The Washington Post is the only Washington newspaper publishing the reports of The Associated Press every morning. For home delivery call National 4205.

The Washington Post.

Weather — Occasional rain today; colder this afternoon and tonight; tomorrow generally fair and colder. Temperature — Highest, 63; lowest, 36. Details on page 16.

NO. 19,640. ENTERED AS SECOND-CLASS MATTER, POSTOFFICE, WASHINGTON, D. C. WASHINGTON: TUESDAY, MARCH 25, 1930. COPYRIGHT, 1930, BY THE WASHINGTON POST CO. THREE CENTS.

JAPAN WILL SUBMIT TWO COUNTER PLANS TO AMERICAN OFFER

Sticks to Her Claim for 70 Per Cent Ratio in Cruisers.

WANTS EXTRA SHIPS AGAINST U. S. AIMS

She Counters Also on Cut in Submarine Tonnage With Basic Figure.

HER INDICATED REPLY REGARDED WITH HOPE

Briand Held Likely to Lose on Compromise of Two Limitation Plans.

By JOHN L. BALDERSTON.

London, March 24 (N.Y.W.N.S.).—Japan's reply to the American offer, with which the British now associate themselves, has been indicated to the delegation here although it will not be officially transmitted until ratified by the Tokyo cabinet and may possibly be subject to last-minute modification.

Japan, it is understood, will make two counter proposals, the rest of the American offer being accepted:

Sticking to her claim for 70 per cent in 8-inch-gun cruisers, Japan will suggest that if the United States lays down three extra 10,000-ton ships to come into commission after 1936, in addition to the fifteen to be built before that time, then Japan will build at the same time as America's extra three, two ships of 8,000 tons, carrying 8-inch guns. This would give Japan 70 per cent in 8-inch-gun tonnage.

Will Suggest Final Basic Figure.

Japan will counter the American proposal that she reduce her submarine fleet gradually, as ships become over age, to 52,000 tons, by suggesting a final basic figure of 60,000 tons with the further right to transfer 8,000 additional tons from the light-cruiser class into submarines, making a maximum of 68,000 tons.

These proposals are regarded in conference circles here with optimism. The United States is expected by the British to concede one 8,000-ton cruiser and the 8,000 tons of additional submarines above the offer of ten days ago.

This, or something near it, probably will be accepted and will bring Japan into line with the United States and Great Britain on the Rapidan basis, thus smoothing the path toward a treaty between the three powers.

Progress Waits Proposal.

Until this Japanese counter proposal is received there can be no further progress toward a three-power treaty, and today the conference waited on the pleasure of the absent French. Minister of Marine Jacques Louis Dumesnil returned alone from Paris today and will see Secretary of the Navy Adams tomorrow, but there is no reliable news about the intentions of Foreign Minister Aristide Briand whose tactics of cat-and-mouse toward the conference are not appreciated here.

The American and British chiefs met this morning and Prime Minister MacDonald saw Dino Grandi, Italian foreign minister, this afternoon. The former meeting, it is believed, dealt with "procedure," although both the British and Americans were extremely secretive about it. That word probably implies a discussion as to whether the other powers will grant France her desire to have recorded here a compromise on the rival methods of limiting naval power—by classes of ships or by total tonnage—which she can take to Geneva as an aid to disarmament discussions there.

As already stated in these dispatches, there is considerable doubt as to whether Great Britain and the United States, who made concessions on the method of limitation by categories to France in the hope of getting general agreement, will permit Briand to carry away this piece of booty since he intends to give nothing in return.

Plenary Session in Doubt.

Upon resolution of this question probably hangs the decision as to whether or not to hold a plenary session this week or early next week. There are many contradictory rumors about all this. The probability is that nothing has been decided.

MacDonald is understood to have told Grandi today that he objects to an open session in the near future at which disagreements would be expressed in public. The British premier's policy is now thought to be a three-power agreement to be negotiated with or without the presence of the French delegation in London, and if and when this is successfully concluded, to hold a plenary session at which the French and Italians could make final statements and the five-power conference be liquidated, with a three-power pact to follow.

But this does not meet with Latin approval and there are enormous dif-

Continued on Page 3, Column 4.

Naval Parley Strain Tells on Delegates

Faces of Stimson, Grandi Betray Stress of Long Hours.

London, March 24 (A.P.).—Long working hours and late social engagements are beginning to tell physically upon many of the delegates and experts at the naval conference.

The British and the Americans, on whom a large part of the conference burden has been thrown during the last few weeks, are feeling the strain especially. It can be said that if the Americans are burning the midnight oil, the British are burning the early morning oil. They are working early and late.

Prime Minister MacDonald is under one of the greatest physical tests put up to any statesman in many years. As leader of the British delegation, Labor party leader in parliamentary sessions, and chairman of the conference, he is under a triple burden.

When the conference began, all the delegation members could be found on the job early in the morning, every one being at work at least by 9 a. m. lately few of them have been discoverable in their offices earlier than 10:30.

Secretary of State Stimson, who is accustomed to constant exercise and recreation in Washington, shows dis-

Continued on Page 3, Column 4.

Secretary Adams Sails Toy Ships in London

London, March 24 (A.P.).—The chilly weather, which continues in England has failed to keep Secretary Charles Francis Adams from his favorite sport—yachting.

While the Secretary's last experience with yachts was when he visited Sir Thomas Lipton's Shamrock V at Portsmouth, he has become enthusiastic for yacht models.

Those who stroll along the pond in Kensington Gardens these afternoons frequently halt to watch graceful models perfectly manipulated by a small gray-haired man who operates them with the experience of an old salt. Only a few friends recognize the man as Mr. Adams, however, and they remain only a few moments in order not to distract his attention.

DRINKING LAID TO PUPILS AT MERGER QUIZ

Eastern High Students Cited by Opponent of Reduced Car Fares.

SAYS RESTAURANT NEARBY SELLS RUM

Noonan Asks Free Rides That Savings May Go For Milk and Soup.

DISTRICT IS ASKED TO BEAR EXPENSE

Traction Combine Hearing Heard Before House Subcommittee.

A story of drinking by Eastern High School students was injected into the traction merger hearing at the Capitol last night.

Henry W. Lynn, 316 Sixteenth street southeast, told a House District subcommittee that he was opposed to granting reduced fares to high school students because of their drinking and smoking, and he then went on to cite what he said was an actual example of their depravity.

"Right down here by the Eastern High School," he said, "just a short ways from it, there is a place that sells lunches, &c., anywhere from sandwiches to pigs feet, in the front room, and they can go into the back room and buy whisky.

Quarter for Gill.

"I was in that place myself to get a shot, which I take occasionally, and while in there two high school boys came in and two girls, and they bought a half pint and the four of them drank it.

"Also while I was in there, a little girl about 9 years old came in and says, 'Mother says to send her a gill.' They put a gill in a half-pint bottle. She paid a quarter for it, and went out.

"That place is right close to the Eastern High School."

The members present — Acting Chairman Bowman, of West Virginia, and Representatives Lampert, of Wisconsin, and Hall, of Mississippi—had some difficulty in keeping Mr. Lynn on the subject of the traction merger. For the first five minutes or so he discoursed on his personal career.

Savings Would Buy Soup.

John J. Noonan, who since he sold out his traction stock has been devoting his time to a fight for free fares for school children, was the first witness last night.

He told the subcommittee that more than 17,000 children here are

Continued on Page 2, Column 3.

PUBLIC HEARING IN CROSBY ROW IS CAPPER PLAN

Senator Calls Meeting After Protest by Civic Leaders.

ROUND-ROBIN SOUGHT CHANCE TO BE HEARD

Citizens Will Present Views to Senate on Friday.

WEST ALSO ALIGNS WITH PROTESTANTS

Former Commissioner Says General Is Not Eligible for Office.

A public hearing on the nomination of Maj. Gen. Herbert B. Crosby, retired, as District Commissioner, will be held by the Senate District committee at 10:30 o'clock Friday morning, it was announced yesterday by Chairman Capper.

He called the meeting soon after the Senate had disposed of the tariff bill.

Shortly before this he received a round-robin letter signed by six trade and civic leaders asking for a chance to be heard on the nomination.

Signers of Letter.

The letter was on the stationery of the Washington Board of Trade and was signed by the following: E. J. Murphy, president of the Board of Trade; Charles W. Darr, president of the Chamber of Commerce; Mark Lansburgh, president of the Merchants and Manufacturers Association; John B. Colpoys, president of the Central Labor Union; H. Mason Welch, of the Georgia Avenue Business Men's Association, and B. A. Levitan, of the Columbia Heights Business Men's Association.

The letter was filed along with three others protesting against Gen. Crosby's nomination.

West Is Also Protestant.

The first of these was received from former Commissioner Henry Litchfield West, who contends that Gen. Crosby, as a retired officer, is not eligible for the Commissionership.

Thus far no protests have been made against the nomination of Dr. Luther H. Reichelderfer for the other Comissionership.

Two Boats, Ten Aboard, Held Fast in Lake Ice

Leland, Mich., March 24 (A.P.).—A mail boat with four men aboard and a Coast Guard boat with a crew of six were held fast in the ice four miles off North Manitou Island tonight after an all-day effort to break loose.

TARIFF BILL PASSED BY SENATE 53 TO 31; GOES TO CONFERENCE

Missing Chemist, Girl Found Slain in Vienna

Cleveland Police Think Doctor's Companion Was Secretary.

Vienna, March 24 (A.P.).—Dr. Ernest Watzl, prominent chemist and inventor, of Cleveland, who disappeared near Pottstown, Pa., on November 7, 1929, was found dead this afternoon in his hotel room here. Josefa Kropej, also of Cleveland, was discovered dead with him.

The authorities said it was a case of double suicide and believe that financial difficulties were the reason.

They were both shot dead. According to the police, Dr. Watzl left a number of letters addressed to people in various countries. They said he had been met in Europe by Josefa Kropej, and the couple had come to Vienna together.

The police said the news of the deaths had been communicated to the American authorities and refused to make further statements.

Cleveland, Ohio, March 24 (A.P.).—Police believed tonight that Josefa Kropej, of Cleveland, who was found dead in a Vienna hotel with Dr. Ernest Watzl, Cleveland chemist, may be Mrs. Mary McGranahan, of Cleveland, who disappeared shortly after Watzl's automobile was found at Pottstown, Pa., last November 7.

DR. ERNEST WATZL.

Nothing has been heard from her since she disappeared and police believe Mrs. McGranahan might have gone to Vienna with the chemist.

Mrs. McGranahan was of Hungarian

Continued on Page 3, Column 2.

Grundyism Charges Are Hurled as Coalition Bewails Measure.

DEADLOCK FORECAST AMONG CONFEREES

Bitter Battle Expected in Final Showdown for Debenture.

SEVERAL MAY SWITCH IF CLAUSE IS CUT OUT

Hoover Likely to Win Fight for Flexible Provision, Is Indication.

By CARLISLE BARGERON.

The Senate version of the tariff, a big bulky thing 3 feet long, 2 feet wide and 6 inches thick, was finally passed yesterday, 53 to 31, with the Democrats and Progressives shrieking "Grundyism" so loudly that it almost lost its identity as the Hawley-Smoot bill.

With sugar, lumber and cement as the three-headed monster to be railed against from the housetops throughout the summer and fall, it went to conference, where it will remain for at least five weeks, thence to undergo another bitter fight over its debenture and flexible provisions.

The mild-mannered, white-haired little man who came into the Senate coincidentally with the breakdown of the coalition to provide the issue of Grundyism was not present when the vote came. He was away attending Secretary Mellon's birthday party in Pittsburgh and conferring on the question of whether he should or should not withdraw from the open in politics, but the grief-stricken Democrats and Progressives insisted that his spirit was present.

Regulars Make Little Defense.

Little defense came from the Republican regulars during a day given over entirely to the beating of breasts, but near the end Senator Glenn, of Illinois, inserted a newspaper item which listed some fourteen members of the coalition, particularly Democrats, who had made the present form of the bill possible, and who, if the charge of Grundyism is to prevail, must admittedly have come under its sway.

Indeed, the bill was finally passed with the aid of seven Democrats and eight Progressives. This, however, does not tell the real story, because of the eight Progressives at least five will vote against the bill if the debenture is stricken out and those seven Democrats were aided by several of their colleagues in putting the bill in its present form only to vote against it at the end in the kiowledge that it would pass nevertheless.

Two striking examples of this, not to single them out, were Senators McKellar and Brock, who voted for the duty on cement and then voted against the bill.

Still Firm on Debenture.

It has always been understood that the coalition intended to make a determined stand for the new flexible provision, which takes the flexible rate-making power from the President and restores it to Congress, but it developed yesterday that the outcome of the bill in the Senate has increased the coalition's determination for the debenture.

Senator Borah sounded this new call to arms yesterday when he declared that if the debenture is not retained now after the rates have assumed the form that they have agriculture will have gained nothing at all. Agricultural rates have been greatly boosted, even over the House bill, but on the theory that agriculture does not lend itself, generally speaking, to tariff assistance, it is contended that the only way these rates can mean anything at all is for the debenture to be retained.

Under this provision the farmer would receive one-half the tariff rate

SECOND HONEYMOON ENDS LOVE TRIANGLE

Borrowed Money Financed Wife's Trip With Another Man, Friend Says.

$11,000 SOON GAVE OUT

Detroit, Mich., March 24 (A.P.).—A husband and wife who were reunited after a tragically ending experiment in which the wife went away with another man to learn the quality of her love for him sent a message to friends today saying that they "intend to be happy once more."

The message came from "somewhere in Michigan," friends of the couple, Mr and Mrs. Benjamin March, said. "We are together once more," the friends were told. "We understand each other and will take up life again as though the incident that has passed never happened."

In the meantime, the body of the other man, Thomas A. Newton, 32, lay in Miami, Fla., where he ended his own life with a bullet last Thursday after Mrs. March had decided that she preferred life with her husband and 18-month-old daughter to continuing with him. Newton's wife, whom he married ten years ago, and his father, Thomas E. Newton, wealthy packer, were in Miami making arrangements to take the body to Orlando, Fla., for cremation.

The return of Mrs. March to her husband, who is curator of Asiatic art at the Detroit Institute of Arts, came after a trip with Newton which started February 24, during which the couple visited Bermuda, Cuba, and finally Florida. The trip, the husband said, was taken with his consent, after Mrs. March and Newton revealed to him the belief that

Continued on Page 3, Column 5.

EUROPA MAY BREAK RECORD OF BREMEN

New Liner Nearing Port With Chance to Lower East-West Mark.

BROADCAST IS PLANNED

New York March 24 (A.P.).—Ploughing through a comparatively mild sea, but against headwinds, the new North German Lloyd liner Europa was averaging a speed of better than 28 knots today as she dashed off the final 519 miles of her maiden voyage across the Atlantic.

The Europa is expected to reach Ambrose lightship, the American finish mark of the Atlantic speed channel, around 6 a. m. tomorrow. If she passes the Ambrose before 5:54 o'clock she will have set a record for the crossing from Cherbourg Breakwater.

When the Bremen, the Europa's sister ship, made her maiden voyage last July, she set a mark of 4 days 17 hours and 42 minutes for the run. To equal this record the Europa must reach the lightship by 6:12 a. m. tomorrow.

The Bremen later lowered her record by 18 minutes, to 4 days 17 hours and 24 minutes. The Europa was four days out from Cherbourg Breakwater at 12:30 p. m. today.

For the fourth full day's run, ending at noon today, the Europa made 704 miles, an average speed of 28.16 knots. She was then 519 miles from Ambrose Light. The weather was clear.

The radio audience is to attend the arrival and the docking of the Europa tomorrow morning with the assistance of two broadcast chains.

Plans have been made by both NBC and CBS to give complete de-

Continued on Page 3, Column 3.

SLEMP MAY OPPOSE GLASS FOR SENATE

50 Virginia G. O. P. Leaders Talk Over Prospects of Coming Race.

FOUR CANDIDATES SEEN

Special to The Washington Post.

Staunton, Va., March 24.—If Virginia Republicans place a candidate in the field the coming November in opposition to Senator Carter Glass, Democratic incumbent, that candidate will likely be one of four men, it was authoritatively stated here today. The four are former Representative John Paul, of Harrisonburg; C. Bascom Slemp, Republican national committeeman and former representative from the Ninth District; Henry W. Anderson, of Richmond, member of President Hoover's Law Enforcement Commission, and Robert H. Angell, of Roanoke, Republican State chairman.

More than 50 leaders of the Republican party in Staunton and Augusta County gathered here today at a luncheon meeting, which proved to be a preliminary gesture to the congressional campaign this fall. While no names of prospective Republican candidates were mentioned formally at the luncheon, it was learned that one of the four men mentioned is likely to oppose Senator Glass.

After today's meeting it was stated that the full Tenth District Republican committee would be called together here early in April.

No indication was given as to who will be selected to make the congressional race in the Tenth District. Duncan Curry, of this city, Republican State vice chairman, presided at the meeting.

ATLANTIC AIR LINE PAPERS ARE SIGNED

Planes and Dirigibles Will Cooperate, Announcement by Eckener, Mitchell Says.

HUGE FIRMS INVOLVED

New York, March 24 (A.P.).—Charles E. Mitchell, chairman of the National City Co., and Dr. Hugo Eckener, commander of the Graf Zeppelin, tonight announced the signing of contracts with prominent financial and aircraft interests in the United States and Europe for the establishment of a lighter-than-air mail and passenger line across the Atlantic.

The contracts were signed by the International Zeppelin Transport Co., formed late last year in Delaware, and by the following other concerns: The National City Co., the Goodyear Zeppelin Co., Luftschiffbau Zeppelin (the German Zeppelin Co.), the Carbide & Carbon Chemicals Co., a subsidiary of the Union Carbide Co.; the United Aircraft Corporation, the largest aircraft combine in the country, and Aluminum Co. of America.

The announcement was interpreted as clearing away all doubt that plans for the transatlantic airship service, discussed for some time, would be pushed forward.

The signing of the contracts marks the first active cooperation between heavier-than-air and lighter-than-air craft in establishing regular mail and passenger service. Under the plan planes of United Aircraft will carry passengers from points inland to the Atlantic Coast, where they will embark on airships. Tonight's announcement set no definite date for the beginning of the transatlantic

Continued on Page 3, Column 3.

Theft From Mate Involved In Arrest of Artist's Wife

Government Effort to Bring Mrs. Negulesco to Capital on Forgery Charge Is Expected to Open Up Old Legal Controversy.

The old legal question of "whether a wife can steal from her husband?" is expected to play an important part in the Government's efforts to bring Mrs. Winifred Negulesco back to the District of Columbia from New York City to answer a charge of forgery in connection with removal from a local storage warehouse of a number of paintings and other property belonging to her husband, Jean Negulesco, noted Roumanian artist, who recently had studios at the fashionable Wardman Park Hotel. The property involved is said to be valued at more than $50,000.

Mrs. Negulesco was arrested last week in New York City and is at present under $500 bond awaiting a removal hearing April 4 before United States Commissioner Francis A. O'Neill. She was arrested on a warrant sworn to here before United States Commissioner Needham C. Turnage by Assistant United States Attorney Neil Burkinshaw.

Mr. Burkinshaw referred to the point involved: Whether a wife can steal from her husband, or a husband from his wife? as pure "legal fiction." It was pointed out, however, that in some instances the courts have held that the property of a husband and wife is communal. Mr. Burkinshaw hopes, however, that the Government can prove that there is no basis for such a supposition, and that decisions so made have been without legal foundation.

News of Mrs. Negulesco's arrest as received here yesterday by United States Attorney Leo A. Rover in a letter from United States Attorney Tuttle, of New York. Mr. Tuttle asked that the local office send him all data in the case in order that his office could make the proper representation before the commissioner.

Mr. Tuttle also stated that Mrs. Negulesco at the time of her arraignment immediately after her arrest declared that the ownership of the property involved had been settled in court proceedings and that she signed the order on which the valuables were removed from the warehouse "under color of authority."

The property involved is now the focal point of two suits in District of

Continued on Page 3, Column 6.

Rudy Vallee Depicts Band Work Methods

Characteristics of His Recruits Outlined by Famous Leader; Importance of Key Shifting to Relieve Monotony Is Emphasized.

SYNOPSIS.

In the first two chapters Rudy Vallee told of his trials and tribulations as a saxophone player and in trying to break into New York. He has now gathered his Connecticut Yankees together for their initial appearance.

CHAPTER III.—PLAYERS AND HOW HE PLAYS.

TO me the piano is the heart and soul of the orchestra, without which you have nothing. And as I had for a long time had the ideas in my head which I was now about to put into practice, I knew I would need a pianist who knew his keys thoroughly and had a good memory for old pieces; one who could learn new pieces quickly, could play a tune in any key and, above all, could take piano choruses alone with only the drum accompanying him and play them in a way that would sound like four hands at the piano.

In all my dance orchestra experience I had played with the best of pianists. In London our pianist was England's best. The men I played with while at Yale were the best. I had become quite spoiled, and since this was the first band of my own I felt that to start with a poor pianist would be to whip me before I began.

I had wired Burwell, who was in New Haven, playing very little, as work was at a standstill. He was a man who had never been sufficiently featured and brought out where the public could appreciate his artistry. Today I think he thanks me for doing just that. I was relieved when he wired back that he would come, and that he could also secure Joe Miller, the tenor saxophonist, who lived near him and to whom I had also wired.

Rest Were Strangers to Vallee.

The rest of the men were strange to me.

There was Ray Toland, drummer, six and one-half feet tall, size fifteen shoes. For several years he had played with Mannie Lowry, our first violinist, who has a sweet tone and a loyal and energetic personality.

Next came Charlie Peterson, our banjoist, who came in from the Middle West with a Minnesota accent and the taste of several colleges; good-natured and always day dreaming.

Then there was Harry Patent, our little bass player, quite as devoted to the study of music as my pianist. Harry had played the violin in junior symphonies and had decided to take up the string bass at the age of 17. He had practiced long and faithfully but had failed to secure an engagement anywhere because he looked too young; so he conceived the bright idea of growing a mustache, which

Continued on Page 4, Column 4.

Distinctively New Section Appears in Post Tomorrow

Classified Advertising to Supplant Old "Want" Ad Columns; Expert Engaged to Coach Writers in Production of Appealing Notices.

One of the most important changes in recent years will be inaugurated by The Washington Post tomorrow when the present style "Want Ad" columns, unchanged over a period of years, are supplanted by a distinctively new "Classified Advertising" section, modernized, simplified.

Classified advertising has long been recognized by advertisers and readers alike as one of the vital functions performed by a newspaper. It performs for advertisers a very definite and distinctive service, placing their wants or offers before thousands of potential customers each day. For the readers, the Classified Advertising section offers a service unlike that performed by any other department of a newspaper—a section in which their every need may be fulfilled.

To enhance further this valuable service to its readers and advertisers, and to supply the ultimate in classified advertising practice, The Post has retained on long and exclusive contract the services of John H. Tovey, one of the best known classified advertising experts in the country, who is here in Washington now to supervise the installation of the Tovey method for The Post and to instruct the staff in how to write classified copy which will have the greatest appeal.

Through his experience in his connection with more than 300 newspapers in this country and Canada, and the study he has made of the habits of classified readers and users, Mr. Tovey brings to Washington an understanding of this important newspaper feature which heretofore has been entirely missed. His associations have been with some of the outstanding newspaper men in the country. Recent successes have been with the Buffalo Evening News, owned by Edward H. Butler, president American Newspaper Publishers Association; John Stewart Bryan, past president, and publisher of the Richmond News Leader, and Frank Gannett's Rochester Democrat & Chronicle.

The most important development of the Tovey method rests in the conception of advertisements as "Classi-

Continued on Page 3, Column 2.

NEWS of SUBURBAN Washington and the Surrounding States

Appears on Pages 2, 4, 5 and 20 Today

on any commodity he exported. Senator Borah gave as his desire to go through with the debenture to the end, his reason for voting for the bill.

Observers generally agree that just about one of the first things the conferees will do is to deadlock, so to speak, on the debenture, the House conferees refusing to accept it. Then the Senate conferees, as they assured very solemnly yesterday they would do, will report back to the Senate.

In the final showdown the cards certainly seem stacked against the debenture proponents.

Until a few weeks ago it was generally believed that the House would accept the Senate flexible amendment or perhaps agree upon a compromise. Now that the coalition has broken down it is doubtful if the President will not win out even on this. So many senators are interested in the bill because of particular items that in an endurance contest it would seem that the President has only to remain firm, and insist upon the provision he wants.

The coalition has another point of contention in the Norris antimonopoly clause, which provides that tariff protection will be removed from any industry when it is proven that a monopoly exists. This simply provides another agency of attacking monopolies to the many laws that are already existent but which in recent years have not been taken very seriously.

Fight Has Raged 10 Months.

It will be ten months next week since the bill left the House, and in that time it has suffered some terrible ups and downs.

The bedraggled coalition points with pride to the many proposed industrial increases that it beat down. It points out particularly that it held the Cuban raw sugar increases to 2 cents whereas 3 was sought by the House. Before this group crows too much, however, it had better wait for the conferees' compromise.

Should the coalition be able to hold onto the flexible change it admittedly will have gained a major victory, one, indeed, that would overshadow everything else, and the debenture would mean more than that $500,000,000 which the Farm Board has.

Senator Borah declared in his speech yesterday that while the Farm Board is in competent hands and may work out all right it has certainly done nothing for the farmer yet.

Hoover Veto Doubted.

It has been represented frequently that the President, having spoken as strongly as he has against the debenture, would have to veto the bill if it came to him with such a provision. It is doubtful if he would. In the first place, the bill makes it strictly optional with the administration as to whether the debenture should ever be put into effect.

But the debenture is not likely to reach him.

It remains to be seen how the charge of Grundyism will assay in the elections. There is no question but that it is worrying the Republicans now, and they are doing everything in their power to dissociate the Pennsylvania senator from the bill.

It is a fact that long before Mr Grundy received such prominence, Senator Watson and other Republican leaders said very confidently that in the end the Democrats would do just as they did, that the coalition would break when the rates affecting their States were reached.

Weak Point G. O. P. Target.

And the Republicans pointed all their strategy toward trading with these Democrats.

But the coalition held together so long that some of the Republicans were right down in the mouth.

At any rate, regardless of just what Senator Grundy had to do with the coalition breakdown, it so happened that it came shortly after he had warmed to his Senate seat, on the very day, in fact, that it was learned that he had a lot of additional employes and American Tariff League experts working with him.

It may readily be, however, that these were just unfortunate coincidences for the Republicans.

Legge Thinks Debenture Project Is Impractical

(Associated Press.)

Chairman Legge of the Farm Board expressed conviction yesterday that the export debenture proposed in the Senate tariff bill could not be made operative.

"It might work for a little while," he said, "but foreign importing countries undoubtedly would put up insurmountable barriers—perhaps to the extent of an embargo—against American produce on which the debentures were operative. They already have threatened such action in anticipation of an attempt by the United States to 'dump' wheat."

The chairman recalled the protest of importing countries when France recently announced a bounty approximating 20 cents a bushel on certain grades of French wheat put in export trade. In some instances, he said, the result was tantamount to boycott.

RITES FOR MRS. GOTTHELF.

Rites This Afternoon From Home of Her Niece, Mrs. Adler.

Mrs. Hannah Gotthelf, 92 years old, a resident of this city for more than 50 years, who died Sunday, will be buried this afternoon in the Washington Hebrew Cemetery. Services will be held at 2 o'clock at the home of her niece, Mrs. Henry S. Adler, 1456 Fairmount street northwest, where she died.

Mrs. Gotthelf was born in Germany, and soon after her arrival in this country she settled in Washington. For many years she was a member of the Washington Hebrew Congregation. Mrs. Adler is her only survivor

RITES FOR MRS. ADA REID.

Widow of General Will Be Buried in Arlington Cemetery.

Mrs. Ada S. Reid, 86, widow of Brig. Gen. George C. Reid, and a member of an old Washington family, died yesterday at the home of her son, G. Conrad Reid, at Port Deposit, Md.

Mrs. Reid had made her home with her son, her only survivor, since the death of her husband in 1914. Funeral services will be held Thursday morning in St. Matthews Church at 11 o'clock. Burial will be in Arlington Cemetery.

53-31 Senate Roll Call That Passed Tariff Bill

The Senate roll call on the Hawley-Smoot tariff bill follows:

FOR.

DEMOCRATS (7):

Bratton,	Copeland,	Pittman,	Trammell.
Broussard,	Kendrick,	Ransdell,	

REPUBLICANS (46):

Allen,	Goldsborough,	McNary,	Smoot,
Baird,	Greene,	Metcalf,	Steiwer,
Bingham,	Hale,	Moses,	Sullivan,
Borah,	Hastings,	Nye,	Thomas (Idaho),
Brookhart,	Hatfield,	Oddie,	Townsend,
Capper,	Hebert,	Patterson,	Vandenberg,
Couzens,	Howell,	Phipps,	Walcott,
Dale,	Johnson,	Pine,	Waterman,
Fess,	Jones,	Robinson ((Ind.),	Watson.
Frazier,	Kean,	Robsion,	
Gillett,	Keyes,	Schall,	
Glenn,	McCullough,	Shortridge,	

AGAINST.

DEMOCRATS (26):

Ashurst,	George,	McKellar,	Tydings,
Barkley,	Glass,	Sheppard,	Wagner,
Black,	Harris,	Simmons,	Walsh (Mass.),
Blease,	Harrison,	Smith,	Walsh (Mont.),
Caraway,	Hawes,	Steck,	Wheeler.
Connally,	Hayden,	Swanson,	
Dill,	Heflin,	Thomas (Okla.),	

REPUBLICANS (5):

Blaine,	McMaster,	Norris,
La Follette,	Norbeck,	

Of those not voting it was announced that the following were paired for the bill:

Republicans—Cutting Gould, Deneen and Grundy.

Democrat—Fletcher.

The following were paired against the bill:

Democrats—Brock, King, Overman and Stephens.

Farmer Labor—Shipstead.

It also was announced that Senators Reed (Republican), Pennsylvania, and Robinson (Democrat), Arkansas, who are attending the naval conference in London, weer paired, with the Pennsylvanian for the bill.

MOSES AND JOHNSON CLASH, STIR GALLERY

Exchange Follows Charge by New Englander Indiana Is Favored in Bill.

TOLD HE IS OUT OF ORDER

A sizzling exchange of words between Senator Johnson, (Republican), of California, and Senator Moses (Republican), of New Hampshire, brought many gallery spectators to their feet in the Senate late yesterday.

Senator Moses, the president pro tem., was relieving Vice President Curtis as presiding officer at the time, and had just broken into the debate to praise New England granite.

As passed by the Senate the deficiency bill carried increased sums to build the Boston and Denver postoffices of this granite, but as finally approved by the Senate yesterday the bill provided that Indiana limestone be used.

This led Senator Moses to say that the bill was framed in favor of Indiana limestone.

"A point of order," shouted Johnson. "In engaging in the debate while he is presiding, the senator from New Hampshire is clearly out of order."

Senator Moses ruled that he was not out of order, and did so in a voice that reverberated through the chamber.

Johnson insisted that Moses was out of order, and Moses persisted in saying that he was not. Just because he happened to be presiding, the New Hampshire senator said, was no reason why he should not continue to speak for his State.

Senator Norris (Republican), of Nebraska, suggested that, at least, Senator Moses might ask the senator who had the floor to yield to him when he wanted to enter the debate, but Moses defiantly declared that he wouldn't even do that.

If the members did not like it, he said, they could elect somebody else president pro tem.

Rich Brewer's Stepson Has Sentence Suspended

Stafford Lightburn Lambert, 23 years old, of St. Louis, Mo., who identified himself to police as the stepson of the president of the Anheuser-Busch Co., drew a suspended sentence of $25 or 10 days yesterday when he appeared in Traffic Court on a charge of operating an automobile without a permit.

Lambert was arrested Sunday night at Connecticut avenue and McKinley street northwest, and posted $100 collateral for his appearance in court. He received the $100 back after his trial.

Metzerott Named Head Of Building Corporation

The University Club Building Corporation has elected Oliver Metzerott president at a stockholders' meeting, it was announced yesterday. Other officers chosen are Proctor L. Dougherty, vice president; William S. Broughton, treasurer, and C. A. Wells, secretary. These officers and George F. Snyder are the new directors.

The corporation owns the property where the University Club is located at Fifteenth and L streets northwest. It has been in existence since 1904.

Company to Deal in Turtle Soup.

Brisbane, March 24 (A.P.).—A company has been formed to commercialize the sea products of Australia's "Great Barrier Reef." It will deal in turtle soup, dried and fresh fish, sea slugs (for China), shells and many by-products.

Utah plans two more national parks in the southern part of the State.

STUDENT DRINKING CITED AT HEARING

Continued from Page 1.

being aided by the Community Chest, and he presented a mass of material to show that vast numbers of children here are in ill health from malnutrition. If these children were allowed to ride to school free of charge, he said, the car fare could be used to buy them milk and soup.

C. E. Reigel, of the Consumers Leagues, told the subcommittee that it was wasting its time by considering the merger resolution; that the merger was merely a hypothesis.

Gen. Patrick Testifies.

He characterized the Public Utilities Commission as a "Hover commission—efficient but unprogressive." He said it had chased the traction companies around like a cat chases a mouse, and that finally the mouse had escaped into its hole.

The taxpayers of the District should bear the burden if the street car companies are ordered to carry school children for half fares or free fares, Gen. Mason M. Patrick, chairman of the Public Utilities Commission, declared at the hearing yesterday morning.

"Just one word about free rides or reduced fares for school children," he said. By such legislation the revenues of the companies will be more or less reduced. In simple justice to them, this loss must be made up and this can be done in only two ways—either by authorizing a higher fare for adults or by general taxation.

Argument Is Set Out.

"The street car riders probably are the least able as a class to bear additional financial burdens. Furthermore, the lesser fares for school children probably will benent many others who do not ride street cars. Therefore, it may be argued that this charge should be borne by the general taxpaying public.

"If this view is accepted, it will not be at all difficult to provide accordingly. As the law now stands, the tareet car companies must pay into the District of Columbia treasury 4 per cent of their annual gross revenues. For both companies, this 4 per cent tax is now something like $400,000 a year.

"A provision may be inserted in this proposed legislation reducing this tax to 3 or 2 per cent, or some such figure, or authorizing its reduction by the amount of the actual loss of revenue and additional expense to the street railway companies, this to be ascertained and certified by the Public Utilities Commission.

Legislation Held Imperative.

"It is repeated that if school children are to be carried free, some such legislation is imperative."

Gen. Patrick again urged the subcommittee to retain in the merger resolution the provision that guarantees a continuance of the present rate of fare for two years. The representatives of the companies have stated that if this stays in there will be no merger.

Gen. Patrick declared that once the resolution has been adopted, the companies will have to choose between two alternatives: Remaining apart and earning $900,000 additional which they say an increased fare would bring them, or merging and realizing a saving in operating costs, a saving which has been estimated by one expert at $1,000,000.

Fireman Rescues Dog From Blaze

Two Persons Suffer Burns in Attempts to Save Canine.

Plunging into a blazing woodshed to rescue an imperiled dog after two persons were burned in trying to make a similar rescue, Fireman G. W. Dove, of No. 27 Engine Company, was the hero of a fire at 602 Forty-ninth street northeast yesterday afternoon.

Both the house and woodshed were on fire when Edward D. Hackett, colored, 24 years old, of 4822 Dean avenue northeast, dashed into the burning shed on the rescue mission. He was burned on the left side of the face. Ruth McCullough, colored, 39 years old, of the Forty-ninth street address, was burned on both arms when she attempted to drag Hackett from the burning shed. Fireman Dove then plunged into the shed and emerged with the dog in his arms.

Badly frightened but uninjured, the dog was restored to its owner, James E. Mitchell, of the Forty-ninth street address. The fire caused about $150 damage to the house and woodshed. The man and woman refused hospital treatment.

MELLON OBSERVES BIRTHDAY SIMPLY

Secretary, in Pittsburgh, Gets Greetings From All Parts of World.

ASKS INTERVIEW AT 100

Pittsburgh, Pa., March 24 (A.P.).—Andrew W. Mellon, Secretary of the Treasury, today observed the seventy-fifth anniversary of his birth, and his three-quarters of a century of life, in his own words, "has been and still is, both full and interesting."

Appearing like a man of many years younger than computation of his natal year—1855—makes fact, the custodian of the Nation's financial destinies, came to Pittsburgh—his home—to celebrate the day.

There was nothing much special to mark the occasion excepting hundreds of congratulatory messages from all over the world and some calls from his Pittsburgh friends. Interviewers were told, the Secretary's words being accompanied by a twinkle in his eye, that he could not say much about his birthday, but that they should come around when he attained the century mark and he would have something to talk about.

Tonight a small group of old personal friends and neighbors honored the Secretary at a private dinner at the Pittsburgh Country Club.

On Way Toward Equality.

On rare occasions the quiet, modest Mr. Mellon is prevailed upon to make remarks and this was one of those occasions. Mr. Mellon reviewed the history of Pittsburgh and the world during the past 75 years and described it as a period that "has carried mankind forward, not backward, and has raised the whole plane of civilization to a higher level."

"What has been accomplished, it seems to me, in the period which we have been considering is that the average person in this country now commands the means of a comfortable subsistence to a greater extent and with less effort than ever before in the history of the world," Mr. Mellon said. "I do not mean to say that we have attained equality of opportunity. No nation has ever attained it. But here in America, if we have not yet achieved that aim toward which we have been striving, at least we are on the way to realizing it eventually, nor have we any reason to be dissatisfied with our present rate of progress."

Faith in Pittsburgh.

The Secretary said he was well satisfied, that he was privileged to live in the last three-quarter century, and added:

"Life has been, and still is, both full and interesting; and I shall go, when the time comes, 'as a satisfied guest from life's banquet,' but if I were given the opportunity to exchange my own period of time for any other, I would choose without hesitation the next three quarters of a century; and, needless to add, I would live in America and preferably in Pittsburgh."

William Neuland Expires in Capital

Resident Was Well Known in Financial Circles of District.

William Neuland, 70 years old, who was widely known in business and financial circles of the District, died yesterday at his home, 922 East Capitol street. Death was caused by heart trouble, following an illness of two days.

He was born in Fleiden, near Fulda, Germany, in 1859, and came to this country in 1884. He was president of the National Permanent Building Association, vice president and treasurer of the Mortgage Investment Co., and treasurer of the Building Association Council of Washington. He was affiliated with the Catholic Knights of America, the Holy Name Society, Knights of Columbus, Windhorst Club, German-American Benefici Society and the Society of Oldest Inhabitants.

In addition to his wife, Augusta, he is survived by seven children, William J., Harry J., Fred J., Paul A., Mrs. Ira L. Ewers, Mrs. Laurence I. McCarthy and Mrs. James A. McDonnell. No funeral arangements have been made.

Capt. F. L. Sheffield Dies in California

Navy Material Inspector at Mare Island Plant Succumbs.

Capt. Fletcher L. Sheffield, 54 years old, chief inspector of naval material at Mare Island, Calif., and formerly a member of the Navy retiring and examining board, died in Vallejo, Calif., on Sunday, according to word received here.

He was born in Cedar Springs, Ga., in 1876, and entered the Naval Academy in 1891. Two years later he obtained a leave of absence, and later reentered and was graduated in 1897. During the Spanish-American War he served on the U. S. S. Brooklyn. In 1925 he was appointed to the Navy retiring and examining board here and served until 1929, when he was given the California assignment.

He is survived by his widow, two sons, Fletcher, jr., and Walter, and a daughter, Eddy.

MELLON'S CUP

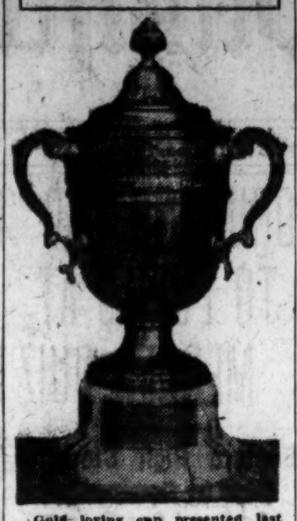

Gold loving cup presented last night at the Pittsburgh Golf Club, Pittsburgh, Pa., to Secretary of the Treasury Andrew W. Mellon on his seventy-fifth birthday by a group of admiring friends. Each of the 165 guests was given 5-inch silver replicas of the 16¾-inch cup, depicting the Treasury, the First Bank and the Mellon National Bank, both of Pittsburgh.

DEMOCRATIC HOUSE CLAIM IS RIDICULED

Wood Says Minority Hopes to Gain Enough Seats to Form Coalition.

BYRNS FIGURES SCOUTED

(Associated Press.)

The contention that the Democrats hoped to gain enough seats in the next election to give them a maximum of strength in the House with a minimum of responsibility, was raised last night in a statement issued by Representative Wood, of Indiana, chairman of the Republican congressional committee, who assailed a prediction by Representative Byrns, of Tennessee, chairman of the Democratic congressional committee, that the Democrats would capture 70 seats during the elections, with the possibility of twenty more. The Democrats need 53 seats to obtain control of the House.

The Democrats hope, the Indianan said, to capture enough seats to reduce the Republican majority so that they may form a coalition from time to time which would result in a maximum strength with a minimum of responsibility.

"We would like to be serious about this matter," Mr. Wo d said. "We want to do a little prophesying and forecasting ourselves after the primaries and conventions have been held and there are some nominees in the field whose strength may be estimated.

"We could be serious right now," the statement continued, "if our Democratic friends would only be serious and reach an agreement with them on these outstanding facts:

"That there are some 40-odd seats, now held by Republicans, over which there will be determined contests. That the Democratic strategy, as is well understood by political writers and observers, is to capture, if possible, 40 or more of these seats, with the hope of reducing the Republican majority to a point where, through the pressure of group and sectional interests, they may from time to time form a coalition to harass and embarrass the Republican administration. That, in short, their ultimate hope as a result of the next election is for a House in which they may have a maximum of strength with a minimum of responsibility.

"The Republican party is willing to take up the gage of battle on this basis and fight with all the vigor at its command to save the country from such a calamity."

Mr. Wood ridiculed the idea that the Democrats would control the next House, and said that "Chairman Byrns was able to give out these definite returns more than seven months in advance of the November elections."

Man Sues for $20,000 For Property Damages

Claiming that during rainy weather for the past two years waters of Watts Creek greatly damaged his property, Sidney D. Redmond, of 1117 Fairmont street northwest, filed suit yesterday in District Supreme Court, seeking to recover $20,000 from the District of Columbia.

Mr. Redmond says that he owns considerable property on Gault, Hayes and Forty-fourth streets northeast and that when a bridge built by the District collapsed it fell into the bed of the stream and that the current of water was turned to his property. This occurs almost every time the rain falls, he states. Attorneys Howard & Hayes appear for the plaintiff.

DAY IN CONGRESS

SENATE.

Met at 11 and recessed at 5:25 to 12 today.

Passed the Hawley-Smoot tariff bill by a vote of 53 to 31.

Senator Heflin (Democrat), Alabama, described the acquittal of Edward L. Doheny, millionaire oil operator, on a charge of bribery as a "rank travesty on justice."

Judiciary committee was told by Chairman Wickersham, of the Hoover Law Enforcement Commission, that prohibition "can be measurably enforced, although human appetite is widespread."

A subcommittee on Indian affairs heard the testimony of J. Henry Scattergood, assistant commissioner of Indian affairs, who denied the charge that he sponsored a deal between competing applicants for permission to develop water power on Flathead River, Montana.

Chairman Caraway, of the lobby committee, postponed further hearings to April 1.

The nomination of Judge John J. Parker to be a justice of the Supreme Court was referred to a subcommittee by the judiciary committee.

Completed action on the first deficiency appropriation bill, and agreed to take up the agriculture appropriation bill and the Keyes-Elliott Federal building bill today.

The Norris Muscle Shoals resolution was accorded the right of way after these measures are disposed of.

HOUSE.

Met at 12 and adjourned at 4:20 to 12 today.

Passed Parker bill for Government regulation of interstate bus traffic by a vote of 215 to 118.

Representative LaGuardia (Republican), New York, introduced a resolution asking for an investigation into the official conduct of Federal Judge Harry B. Anderson.

Passed and sent to the Senate the Linthicum bill authorizing William S. Thayer and William H. Welch to receive awards of the French Legion of Honor from the French government.

Representative Bowman (Republican), West Virginia, introduced a bill abolishing all alley residences in the District of Columbia.

Representative Bloom (Democrat), New York, introduced a bill authorizing the acceptance of the French government's invitation to participate next year in the international colonial exposition and exposition of overseas countries, to be held in Paris.

Passed and sent to the Senate the Longworth bill increasing the cost limit of the new House office building.

Began consideration of the District of Columbia appropriation bill.

WICKERSHAM URGES JONES LAW CHANGE

Trial of Dry Statute Under Justice Department Is Necessary, He Holds.

STUDY REPORT IS BARED

(Associated Press.)

Expressing the opinion that prohibition "can be measurably enforced, although human appetite is widespread," Chairman Wickersham, of the Law Enforcement Commission, has informed the Senate that no one can say whether the act can be or can not be effective until it has been given a trial under the Justice Department.

A comprehensive report of the eight months' study of prohibition by Chairman Wickersham was disclosed yesterday in the publication of his recent testimony before an executive meeting of the Senate judiciary committee. The House bill transferring prohibition enforcement from the Treasury to the Justice Department is before the committee.

He advocated a softening of the terms of the Jones act, which was passed last year by Congress, increasing the penalties for dry law violators. He said, however, that Federal officials have used "discretion" in administering penalties under this act.

Improvement Is Reported.

The chairman reported "steady improvement" in dry enforcement; praised the dry administrators; denied that political influence is filling the service with inefficient and corrupt officials and ascribed the leaks from industrial alcohol as the most difficult source of liquor to contend with.

"I think if the Attorney General has a free hand as he should have," he contended, "in reorganizing the Prohibition Bureau, you have as good assurance of effective conduct of the enforcement agencies as could well be had, provided his personnel is sufficiently compensated and are put on a proper basis. I think until that is done no one can say absolutely whether the law can be or can not be enforced."

As for the Jones law, Mr. Wickersham, in asking for its modification, said:

"I do not think you ever can enforce laws more effectively by putting extreme penalties on minor violations."

Judges Held Considerate.

Replying to Senator Walsh (Democrat), Montana, the commission chairman said, "Judges have been considerate and discriminate in their sentences."

"The taste for beer," Wickersham reported, "seems to be greatly diminishing and the people who want to drink at all want a strong drink, something more intoxicating."

He said there are numerous stills but that these are being used more for the manufacture of whisky than for beer.

Chairman Norris, of the judiciary committee, interrupted to say: "I am not so much interested in the man who makes something and does not try to sell it and violates the law."

"Yes," replied Mr. Wickersham, "but there is a great deal of that made for bootlegging too."

Mitchell Asked to Appear.

Mr. Wickersham was before the Senate committee on the resolution of Senator Norris proposing a Senate inquiry into dry enforcement. The committee took no action on the resolution yesterday. It invited Attorney General Mitchell to appear before it next Monday.

Giving a picture of prohibition conditions, the commission chairman told of his interviews with the dry law administrators and said he would question the integrity of only one of them. He told how one prohibition administrator and his family had been ostracized by society and were no longer invited to parties.

"They have impressed me as very straightforward, honorable, upright, vigorous, fine officials. I can think of one or two preeminently and I have wondered that you could get such men for the salary."

He told of the importation of whisky from British and French possessions off the Atlantic coast by a number of fast ships equipped with tanks with a delivery hose.

Make Quick Connections.

"They make a connection, probably by radio, with some point on the coast," he said, "run in and discharge their cargoes into tank wagons in a very brief space of time and are off. A great deal is brought in that way. How much nobody knows."

He cited that exportations from Canada to these islands along the Atlantic coast had increased last year over 1926 by more than 900,000 imperial gallons, to a total of 1,259,887 for the year ended March, 1929. He expressed the belief that "in all probability that increase largely came into the United States through some of the ports along the Atlantic coast or the gulf."

He estimated that of the 100,000,000 gallons of industrial alcohol manufactured and sold last year, 5,000,000 or 6,000,000 gallons were diverted into the bootleg trade. He advocated some system of forcing the permittees of industrial alcohol to make a report of what is done with the product.

Bogus $20 Notes Appear in Virginia

Six Passed at Harrisonburg; Man Trailed as Other Towns Report.

Special to The Washington Post.

Harrisonburg, Va., March 24.—Six counterfeit $20 notes were received by Harrisonburg merchants Saturday night, it was revealed today with the depositing of Saturday's receipts at local banks. A Government agent is hot on the trail of the distributor and has taken all bills for evidence.

Banks at Woodstock, Edinburg and Mount Jackson also reported the counterfeiter had visited there Saturday night. The man was southbound and is believed now in Staunton or Roanoke. He was followed here yesterday by the Government agent. The man made small purchases at two drug stores, two grocery stores, a clothing store and a confectionery, giving one of the spurious bills in exchange at each place. He failed in two other attempts where stores were prepared to close for the night and did not have the change available.

The notes have a bluish tint and the reproduction of the White House on the back is blurred. Each note bears the same serial number, making them instantly recognizable. The "feel" of the bill also reveals that it is not genuine, but easily passed during the rush of business.

HICKEY-FREEMAN CUSTOMIZED CLOTHES

Llamando Pure Llama Fleece TOPCOATS

THE coat of the South American Llama furnishes the fleece for this luxurious topcoating. Soft, flexible hand-needling by Hickey-Freeman preserves the natural comfort of this remarkable fabric. A wide range of natural undyed patterns is offered.

EIGHTY DOLLARS AND MORE

Goldheim's

Apparel for gentlemen—Established 1875

1409 H STREET

VACUUM-STANDARD MERGER SUIT FILED

U. S. Seeks to Prevent Oil Combine; Sherman Act Violation Charged.

QUICK TRIAL EXPECTED

St. Louis, Mo., March 24 (A.P.).—The United States Government today filed suit in District Court here to enjoin the proposed merger of the Standard Oil Co. of New York and the Vacuum Oil Co. on the ground that it would be in violation of the decree dissolving the old Standard Oil Co. under the Sherman antitrust act.

The suit was filed by Louis H. Breuer, United States attorney for the Eastern District of Missouri, acting under direction of Attorney General William D. Mitchell. It was in the form of a supplemental petition to compel compliance with the final decree entered by the Eastern Missouri District Court November 20, 1909, as modified and affirmed by the Supreme Court July 20, 1911.

The petition alleges that the companies have entered into a contract of merger which would "completely eliminate all existing and potential competition between the two companies in interstate and foreign commerce." It asks that the contract be declared null and void and that the two companies be enjoined from carrying out the contract.

District Attorney Breuer said the case will be tried as speedily as possible before a three-judge court, as provided by statute. The boards of the two companies authorized the merger last January 10, subject to approval by the stockholders. They announced, however, that the stockholders would not be asked to pass upon the proposal until legality of the merger had been passed upon by the courts. This procedure was necessary because the Department of Justice had declined to give an opinion as to legality of the consolidation.

The new company would have a market value, on the basis of current stock quotations, of approximately $1,100,000 and would be second in size only to the parent Standard Oil Co. of New Jersey.

Heart Balm Suit For $100,000 Filed

Action by Former Mate Follows Alleged Secret Divorce by Wife.

Special to The Washington Post.

Clarksburg, W. Va., March 24.—A heart balm suit for $100,000 was filed today in circuit court here. Ogle E. Yerkey, of Salem, wants the money, because the woman who was lately his wife is now Mrs. John Ansley Darnell, wife of a prosperous Smithton merchant.

According to papers in the case, Darnell, who was married, and Mrs. Yerkey slipped quietly away to Reno, Nev., some time ago and obtained divorces without the knowledge, it is said, of either Mrs. Darnell or Yerkey. Soon after their return they obtained a marriage license here March 8 and were married.

The news created a sensation in the Salem section. The marriage license record here gives the age of Darnell as 54 and the age of his wife as 30. She is a daughter of William and Snowie Stutler, of Doddridge County.

E. L. Greene Rites Set for Tomorrow

Native of Rockville Had Been Ill Short Time With Pneumonia.

Funeral services for Edward L. Greene, 47 years old, formerly receiving teller of the American National Bank, Washington, who died yesterday at his home in Rockville, Md., will be held tomorrow afternoon at 2:30 o'clock at the home. Burial will be in Rockville Union Cemetery.

Mr. Greene, who had been ill about a week with pneumonia, was a native of Rockville, was the son of the late Rev. L. Rosser Greene, for whom Greene Memorial Church, Roanoke, Va., was named and prominent in the Methodist Episcopal Church South. He had been associated with his brother, Barry Greene, in the tobacco business at Roanoke, but had sold out and was in the employ of the District Government at the time of his death.

Besides the widow, Mr. Greene is survived by two children, Edward Greene and Miss Mary Hope Greene; a sister, Mrs. Nicholas Brewer, of Rockville and a brother, Barry Greene, of Roanoke.

Governor of Wisconsin Is White House Caller

(Associated Press.)

Gov. Walter J. Kohler of Wisconsin stopped here yesterday to pay his respects to President Hoover as he returned from Florida to his home State.

He had been in the South recuperating from an operation and declared himself in the best of health. He said he and Mr. Hoover simply had exchanged pleasantries.

PARKER BUS TRAFFIC BILL PASSES HOUSE

Measure to Give I. C. C. Power of Control Now Goes to Senate.

FINAL VOTE 215 TO 118

(Associated Press.)

The first act by Congress to place interstate motorbus traffic under Government regulation came yesterday with passage by the House of the Parker bill to give the Interstate Commerce Commission jurisdiction over the motor carriers.

The final vote was 215 to 118, after a motion to send the measure back to the interstate commerce committee for amendment was rejected by 236 to 104. It now goes to the Senate.

Approval followed a week of debate in which the opposition, led by Representatives Rankin, of Mississippi, and Huddleston, Alabama, Democrats, contended there is no need for such legislation. They held the various States already have ample power to provide the necessary regulation of the carriers.

In addition to regulatory powers over rates and schedules, the Federal commission, with the aid of joint boards composed of representatives of States involved, would be required to pass on applications for certificates of necessity and public convenience, which the bus lines would be called upon to secure. The bus operators also would be compelled to carry surety bonds for the protection of the traveling public.

A final vote was reached late Saturday at the conclusion of debate Mr. Rankin raised a parliamentary question which delayed passage until yesterday. The last moves of the opposition were demands for roll call votes, both on the motion to recommit and on final passage.

$25,000 Damage Suit Filed in Cart-Taxi Crash

An echo of a collision between a taxicab and a banana cart was heard yesterday in District Supreme Court when James Callas, of 1006 Seventh street northwest, filed suit for $25,000 damages against the Independent Taxi Owners' Association and Harry J. Schou, of 2503 Fourteenth street northwest.

Through Attorney John U. Gardiner Callas tells the court that on April 9, 1927, on Fourteenth street southwest, near the Bureau of Engraving and Printing, a Diamond cab driven by Schou struck his cart and caused it to fell him to the pavement. His left leg was broken in two places and he suffered other injuries which are of a permanent nature, he asserts. Negligence on the part of Schou is alleged.

100-PERCENT-ICE

American Ice might well be called the 100% Ice. It is 100% pure, the delivery service is 100% motorized and we try to make that service 100% satisfactory to all our patrons.

Day after day—at the same hour—American Ice motor trucks, laden with great blocks of clear, sparkling ice, stop in front of the homes of our customers. The regularity of the service can be as definitely depended upon as the high quality of American Ice itself.

For best results in refrigeration, see that the ice compartment is two-thirds full at all times.

American ICE Company

American Drivers will take your order for American Quality Coal

$16.00 Round Trip

CHICAGO

Saturday, March 29

Returning Sunday, March 30

SPECIAL TRAIN

Lv. Washington..... 1:10 P. M.
Lv. Baltimore (Pa. Sta.) 2:15 P. M.

Returning, Sunday, leaves Chicago 6:45 P. M., Central Time.

Coach Lunch Service by Pennsylvania Railroad Attendants

ALL STEEL EQUIPMENT

Pennsylvania Railroad

SPECIAL NOTICES.

THIS IS TO NOTIFY THAT WEE WONG has, this day, purchased the D. W. Lee laundry, operated at 2134 F st. nw. All bills against said laundry must be presented for payment by March 31, 1930.

30-DAY Shorthand, alone; 3-4 months stenographic course; usual time. Embodies thoroughness, speed, efficiency. Modern methods. Positions for graduates. Enroll TODAY. BOYD'S, 1333 F

Spring is here, in fact, it is four days old! But, you know the type of Spring we have here in Washington. It is cold one day and warm the next. This is dangerous weather. It is really a choice between a doctor and a Topcoat.

We feel sure that you'll prefer a Topcoat, for they are not quite as expensive or as unpleasant. In fact, it is a pleasure to wear a Haddington Topcoat.

Any man that has worn a Haddington, will always wear one . . . for he knows that name stands for exceptional quality, newest styles and real value!

Stop in today and look over the brand-new models.

Haddington Topcoats $23.50 Meyer's Shop 1331 F Street

The smallest detail is important in the making of Haddington Topcoats. Look at the button-holes, for instance, note how well they're made to stand the strain of buttoning and unbuttoning. The buttons, too, are put on to stay. Feel the full pockets; inspect the careful stitching around the collar . . . and the numerous other details which help make these Coats capable of "keeping up" with the hardest wear.

Can you really imagine buying all this for only $23.50? That is why these Coats have made a "hit" with men who know value as well as they know style. You'll like them, too!

CITY'S BUDGET BILL IS UP BEFORE HOUSE

$300,000 Authorized for Market Fought by Senator Tydings.

$45,334,317 SUM ASKED

The District of Columbia appropriation bill, carrying $45,334,317 to run the city during the fiscal year of 1931, was called up in the House yesterday by Representative Robert G. Simmons (Republican), of Nebraska.

Mr. Simmons, who is chairman of the appropriations subcommittee that wrote the bill, announced that general debate on the measure would be completed tomorrow, and that the reading of the bill would begin Thursday. Tomorrow will be devoted to the unanimous consent calender, so that whatever oratorical fireworks are to explode around the District bill must be delayed till Thursday or later.

The House, with its usual machine-like precision, is expected to pass the bill on schedule time, but there is no such assurance where the Senate is concerned.

Senator Millard Tydings (Democrat), Maryland, is reported to be girding himself for a real fight against one provision in the bill, that appropriating $300,000 for a farmers' produce market in Southwest Washington.

Senator Tydings and former Senator William C. Bruce, of Maryland, conducted a filibuster against the original bill that authorized this appropriation, but finally had to surrender.

The Maryland senator contends that the great majority of produce farmers will not go to the waterfront site to sell their produce, and that, therefore, the expenditure of the $300,000 is a waste of the taxpayers' money.

Lamp Post Signs Are Being Changed

New Plan Is Aimed to Aid, Motorists Driving at Night.

Following several weeks' observation of a preliminary experiment, the District government has begun to change location of the signs on corner lamp posts indicating the street.

Signs heretofore have been too high above the curb level to permit motorists to read them with the benefit of headlights. The new plan is to place one sign 8 feet 3 inches above the curb and the other 9 feet above the curbline.

The position of the street signs is to be changed, too, so that the lateral street sign will project out over the curbline instead of in over the sidewalk, as at present. There will be a slight overlapping of the parallel street sign so that its visibility also will be increased. Work of changing all the street signs has been begun and will be accomplished in a few weeks. The results of the new position were studied along upper Sixteenth street northwest.

Man Is Ordered Held In Death of Lad in Crash

Ben Williamson, colored, 21 years old, of Massachusetts avenue near Second street northwest, was held for action of the grand jury yesterday after an inquest into the death of Warren M. Stearns, 10 years old, of 6232 Georgia avenue northwest, who was knocked down Saturday by a truck reported to have been driven by Williamson.

The fatal accident occurred at Georgia avenue and Rittenhouse street northwest when Williamson was making a right-hand turn at Georgia avenue, according to the police report. Stearns was taken to Walter Reed Hospital, where he died a few minutes later. Williamson was held for investigation pending the coroner's inquest which was held yesterday morning.

DIED.

BEERS—On Sunday, March 23, 1930, at 5:30 p. m., at Emergency Hospital, CHARLES F., beloved husband of Carrie Steinberge Beers, and father of Ivan Beers and Thelma Beers Harvey. Funeral from the Church of St. Thomas the Apostle, Twenty-seventh street and Woodley road northwest, on Wednesday, March 25, at 10 a. m.

BETZ—On Sunday, March 23, 1930, RUTH NAOMI, beloved daughter of Franceska and the late Andrew Betz. Funeral from her late residence, 4706 Thirteenth street northwest, on Wednesday, March 26, at 9 a. m. Requiem mass at St. Gabriel's Church, at 8:30 a. m. Relatives and friends invited. Interment (private) at Ct. Mary's Cemetery.

BLUMER—On Monday, March 24, 1930, at 12:05 p. m., at the residence of her son, Joseph W. Blumer, 1503 Irving street northwest, ELIZABETH BLUMER (nee Baker), widow of Frederick Blumer. She is survived by two sons, Joseph W. and Ira G. Blumer; a daughter, Mrs. Gideon Ball, and three grandchildren, Earle, William and Edna Blumer. Funeral from the above residence on Wednesday, March 26, at 9:30 a. m.; thence to St. Agnes Episcopal Church at 10 a. m.

FUNERAL DIRECTORS.

Frank Geier's Sons Co.
1113 SEVENTH ST NW Telephone
Modern Chapel NATIONAL 2473.

Clyde J. Nichols, Inc.
4209 9th St. NW. Col. 6324.

THOS. S. SERGEON
1011 7TH ST. NW. Telephone Nat. 1090.

JAMES T. RYAN
317 PA. AVE. SE. Atlantic 1700.

V. L. SPEARE CO.
Neither the successor of nor connected with the original W. R. Speare establishment.
1009 H St. N.W. Phone Frank. 6626. Formerly 940 F st. nw.

ESTABLISHED 1876.
JOHN R. WRIGHT CO.
1337 10th st. nw. Phone North 0047.

J. WILLIAM LEE'S SONS
FUNERAL DIRECTORS
CREMATORIUM
332 PA. AVE. NW. NATIONAL 1384 & 1385

CHAS. S. ZURHORST
301 EAST CAPITOL ST.
Phone Lincoln 0312.

P. J. SAFFELL
733 5th st. nw: Natl. 0537.

ALMUS R. SPEARE
Succeeding the Original W. R. Speare Co.
1623 Connecticut Ave.
POTOMAC 4600
8 yrs. at 1208 H st., 45 yrs. at 940 F st.

CHAMBERS
FUNERALS, $75 UP

FUNERAL DESIGNS.

GEO. C. SHAFFER 900 14TH ST. NW
Expressive Floral Emblems. Natl 0106
Mod prices. Open eve. & Sun. Natl 2416

GUDE BROS. CO., Florists
1212 F street National 4276
APPROPRIATE FUNERAL DESIGNS

NEW ENVOY AT WHITE HOUSE

Associated Press Photo.

Sir Ronald Lindsay, center, new British Ambassador, with Capt. Allen Buchanan, naval aide to the President, on left, and Assistant Secretary of State Francis White, right, after the envoy presented his credentials at the White House.

MISSING CLEVELAND CHEMIST AND GIRL ARE FOUND DEAD

Continued from Page 1.

parentage whose names were Horvath. She was 5 feet 4 inches tall, weighing between 95 and 100 pounds. Her features were fine and she was small boned, her fingers being exceptionally small. Her hair was slightly curly, blond, tinged with red. Her teeth were even and her nose was small and slightly turned up.

The Kropej woman was unknown here.

Mrs. McGranahan was a former secretary of Dr. Watzl's. Her husband, James McGranahan, sued for divorce after the disappearance and filed a $50,000 alienation of affection suit against Dr. Watzl. Mrs. Mary Watzl, the widow, said, when notified of her husband's death, that his payments on his life insurance premiums had expired today.

The career of Dr. Ernest Watzl, Cleveland chemist, was as colorful as his disappearance November 7, 1929, was mysterious.

He had invented a new process for the purification of water, which was said to be revolutionary and in great demand by water works in various parts of the country. He had gone to Philadelphia to sell the process to the water works there and obtain a job in the water department.

Late that day his automobile was found, a charred mass, on the banks of the Schuylkill River near Pottstown, Pa. There was no trace of the body.

Feverishly, police officials here and in Pennsylvania worked to untangle the mystery. In the midst of their activity came reports that the chemist was still alive.

Life Insurance Kept Paid.

His life insurance was still being paid from a mysterious source. On December 23 a letter came from New York to the John Hancock Life Insurance Co. with a check for the premium. The letter was said to have been written on Watzl's typewriter and signed "Charles Warner" in a feminine hand.

In the meantime, Mrs. Mary McGranahan, former secretary to Dr. Watzl, had vanished. Her husband, James McGranahan, sued for divorce, and filed a $50,000 alienation of affection suit against the chemist.

There have been a great variety of reports as to the missing man's whereabouts, but none could be substantiated.

Technical Skill Praised.

Dr. Watzl's knowledged of chemistry and metallurgy was said to have been invaluable. One theory of the police was that he had been working on an important metallurgical process and was going to a foreign country to develop it. The burning of the automobile was believed to have been a trick to cover up his tracks.

One report was that he had gone to South America to aid in the mining and refining of zirconium, a comparatively rare metal useful in alloys. The names of foreign metal manufacturers also were linked with his disappearance, but nothing was substantiated.

Reports also stated that Dr. Watzl had gone to Austria, his native country, but these likewise could not be vertified.

Worked for Austria in War.

Back in his early twenties the chemist was selected by the Austrian government to work in American chemical factories and gain as much information as possible about new inventions and devices used in warfare. When the World War broke out he hurried back to Austria and conducted chemical experiments which won government recognition.

His career after the war never was fully recorded, but it is known that he traveled widely and on numerous occasions revealed a fiery nature and engaged in several duels.

He leaves a widow, Marie Watzl and two children, Herta and Jane.

NEW SECTION WILL SUPPLANT WANT AD COLUMNS TOMORROW

Continued from Page 1.

fied Advertising," rather than "Want Ads," and the thought of rendering the greatest possible service to both readers and advertisers.

"Want Ads" is a term of yesterday and perhaps was fitting enough when "Want Ad" sections consisted of a handful of ads in "Wanted" classifications. With the passing of years the field has expanded to groups of more varied and interesting headings, such as "Merchandise," "Financial," "Automotive," "Real Estate" and "Business Service" classifications, and a new and seemingly limitless usefulness is added to the medium.

"Classified Ads" are exactly what the term implies—classified, catalogued, convenient advertising of offers and wants. And in Wednesday's issue of The Post the Classified Ads will not only be classified in A-B-C order, but will be catalogued as nearly perfectly as possible. The reader looking for a definite article or service, will, by consulting the index which is to appear at the beginning of the Classified Section, be able to find immediately that which he is seeking. The old method of making it necessary to read an entire column of ads before finding that which is sought has been done away with in this new, simplified classified system.

Then, too, the indistinctness of style and meaning which has heretofore existed is no longer in evidence. The development of the ads themselves by trained ad-takers, schooled in the preparation of copy that will accomplish its purpose, has cared for this added convenience. Full description of articles or services offered or wanted, multiple ads and careful indexing are all means to this end.

The Tovey Method is not an experiment, not an effort by The Post to pioneer in the classified advertising professions in Washington. The method has been subscribed to with exceptional success by 300 other metropolitan newspapers throughout the country, and its service to both readers and advertisers has been proved beyond a doubt.

It is the addition of one more important service to the already lengthy list which The Post offers its readers. It is the beginning of a new era in classified development in Washington—an era of scientific principles of intelligent activity—the era of wholehearted service to all readers of The Post in the community which it serves.

Tomorrow they will find a new Classified Advertising Section—vitally different, infinitely better.

DIED.

BURNS—On Sunday, March 23, 1930, at 5:30 p. m., at her residence, the Iroquois Apartments, 1410 M street northwest, MARY A. BURNS. Funeral from the chapel of Thos. S. Serseon, 1011 Seventh street northwest, on Wednesday, March 26, at 9:30 a. m. Requiem mass at St. Matthew's Church at 10 a. m. Relatives and friends invited to attend. Interment at Oak Hill Cemetery.

CRONE—On Friday, March 21, 1930, GERTRUDE CRONE (nee Harding), beloved wife of Edgar K. Crone. Funeral from the residence of her mother, Mrs. Emma T. Harding, 56 New York avenue northwest, on Tuesday, March 25, at 8:30 a. m., requiem mass at St. Patrick's Church at 9 a. m. Relatives and friends invited. Interment at Abbey Mausoleum, Arlington, Va.

GOTTHELF—On Sunday, March 23, 1930, at the residence of her niece, Mrs. Henry S. Adler, 1456 Fairmont street northwest, HANNAH GOTTHELF, aged ninety-two years. Funeral from the above residence on Tuesday, March 25, at 2 p. m. Interment at Washington Hebrew Cemetery.

HIGGS—On Monday, March 24, 1930, at his residence, Boulevard Heights, Md., JOHNSON H. HIGGS. Notice of funeral later.

NEULAND—Suddenly, on Monday, March 24, 1930, WILLIAM, beloved husband of Augusta M. Neuland. Funeral from his late residence, 922 East Capitol street, on Thursday, March 27, at 9 a. m.; solemn high requiem mass at St. Mary's Church at 9:30 a. m. Relatives and friends invited. Interment at St. Mary's Cemetery, (Buffalo, N. Y., and Pittsburgh, Pa., papers please copy).

PETICOLAS—On Sunday, March 23, 1930, at Garfield Hospital, Miss PEARL PETICOLAS. Funeral from the chapel of John R. Wright Co., 1337 Tenth street northwest, on Tuesday, March 25, at 3 p. m. Interment at Rock Creek Cemetery.

REID—On Sunday, March 23, 1930, at the home of her son, Conrad Reid, at Port Deposit, Md., ADA SAVAGE, widow of Brig. Gen. George S. Reid, U. S. M. C., retired, aged eighty-six years. Funeral from V. L. Speare Co., 1009 H street northwest, on Thursday, March 27, at 10:30 a. m. Mass at St. Mathew's Church, at 11 a. m. Interment at Arlington National Cemetery.

WOLTZ—Suddenly, on Sunday, March 23, 1930, EDWARD GEORGE, brother of Charles A. Woltz. Funeral services at the S. H. Hines Co. funeral home, 2901 Fourteenth street northwest, on Tuesday, March 25, at 2 p. m. Interment at Glenwood Cemetery.

CONTRACTS SIGNED FOR OCEAN AIR LINE

Continued from Page 1.

service, but said that the actual preparation and organization of the service would take place during the present year.

It is planned to build the airships for the line in this country and abroad.

B. W. Litchfield, president of the Goodyear Rubber Co., is president of the International Zeppelin Transport Co., which will operate the service. E. W. Deade, chairman of the Board of United Aircraft, is chairman.

EUROPA THREATENS RECORD OF BREMEN

Continued from Page 1.

scriptions of the arrival, together with talks by the captain of the speed steamer. Commodore Nicolaus Johnsen. The broadcasts are to be made some time between 7 and 9 o'clock, or later, depending upon time of arrival. Extensive chains are to be set up, with probable inclusion of Pacific Coast stations.

PARLEY FATE NEAR; COTTON ANNOUNCES

Decision to Come This Week or Next, He Says After Seeing Hoover.

NEW ENVOY IS RECEIVED

By ALBERT W. FOX.

After a conference with President Hoover yesterday, Acting Secretary of State Cotton made it known that the fate of the London Naval Conference would be decided this week or next. It is the first authoritative intimation from the State Department here that a crisis is at hand and that the end may be in sight.

Prior to Mr. Cotton's statement, there were hints from the President's advisers that an announcement shedding light on the conference would be made by the Acting Secretary of State. But, after talking with Mr. Hoover, the Acting Secretary informed the press that no such announcement need be expected. In this connection it is recalled that the British foreign office notified the American correspondents Sunday evening that a statement would be ready at 9 o'clock. But when this hour arrived, it was explained that the announcement would not be forthcoming.

Anxious for Statement.

According to the understanding here, Prime Minister MacDonald had hoped for some sort of Anglo-American statement of sufficient import to inject oxygen into the fading enthusiasm among the delegates. The British leader has been anxious to emphasize Anglo-American teamwork, in the interest of "disarmament and world peace" at this particular time. A joint Stimson-MacDonald pronouncement would have the effect of strengthening MacDonald's political position with Parliament and, at the same time, serve as an indirect rebuke to France. The Labor leader is tired of coddling to Tardieu, it is understood, and believes that stressing the present Anglo-American harmony would tend to alter Tardieu's policy of aloofness from the conference.

But any joint Anglo-American statement at London would have to have the approval of President Hoover and there are intimations that the President is so far not disposed to encourage the idea. The temper of the Senate and the state of public opinion in the United States are not favorable to such a course, according to present indications. Besides, the American delegation is not united on the proposition of pulling MacDonald's political chestnuts out of the fire at the expense of other friendly powers. If President Hoover directed such a course it would be followed by a united delegation, but not otherwise.

Parley in Lindsay's Speech.

President Hoover had an opportunity to promote Mr. MacDonald's plan yesterday, in connection with the reception of Sir Ronald Lindsay, the newly appointed British Ambassador. Usually the remarks of a new ambassador and the reply of the President are along the most general lines and contain no reference to particular international questions. But Sir Ronald, after receiving instructions from the prime minister, incorporated the following in the remarks which accompanied the presentation of his letters of credence:

"The principal effort of diplomacy today is directed toward the noble task of making impossible any future outbreak of war. What for centuries has been the dream of poets and idealists has come to be regarded by practical men as a possibility of practical politics. In this task the cooperation of all governments is necessary; but no cooperation is more important and none more completely assured than that which so happily subsists between the Government of the United States and that of the United Kingdom.

"The naval disarmament conference now sitting in London is a part of this inspiring effort, and it is the hope of my government that it will result in an agreement satisfactory to all its participants and marking a long step forward along the path to permanent peace."

President Hoover, in his reply, took no notice of the statements relative to the naval conference.

DELEGATES RACKED BY PARLEY STRAIN

Continued from Page 1.

tinct signs of fatigue each night as he leaves his office for his apartment in the Ritz Hotel or his country home at Stanmore.

Other members of the American delegation are holding up under the strain considerably better than the Secretary, most of them being younger.

Even Foreign Minister Grandi, of Italy, normally the most youthful and vigorous of all the delegates, showed signs of worry and fatigue on returning from a conversation with Mr. MacDonald tonight.

One of the hardest workers among the Americans is Dr. V. E. Higgins, who accompanied the delegation to watch over the health of all. Severe colds have been frequent, though the chief complaint of the Americans has been indigestion, which is attributed chiefly to change of food and eating in a hurry.

JAPAN TO SUBMIT COUNTER-PROPOSALS

Continued from Page 1.

ficulties in the way of such a solution as there are of every other solution. The only candid comment tonight is that persons usually best informed are completely at sea as to what is going to happen next and freely admit as much.

(Copyright, 1930.)

Novice Motorist Hurt As Car Smashes Window

Driving an automobile for the first time without an instructor, Miss Leona Waters, 29 years old, of L street near Nineteenth street northeast, suffered cuts about the face and right knee early last night when the machine crashed into the plate-glass window of a grocery store of Harry Jaffe, at 1201 Morse street northeast.

Ninth Precinct police reported that Miss Waters, in making a left-hand turn, swerved the car suddenly to avoid a collision with another car and that the automobile lunged to the side over the curb and into the window.

LOVE TRIANGLE ENDS IN NEW HONEYMOON

Continued from Page 1.

they loved each other and wanted each other more than anything else.

March said that he consented to the experiment, which was to continue for a month. If his wife decided that she really held more affection for Newton they were to remain together, he said, but if she or Newton found that they were bound merely by an infatuation, she was to return and they would continue life as before.

An unnamed friend of Newton was quoted by the Detroit News today as saying that the experiment was financed on borrowed money—$11,000 of which only $17 apparently was left when Newton fired a shot into his own body.

The News said that the friend told of an appeal by Newton for money. "If I don't get money I'll shoot myself," the friend quoted Newton as saying, adding that Newton's father had refused to help his son.

The friend gave Newton $11,000 in securities, the paper continued, understanding that he would use them as collateral to "get himself out of a financial jam. I didn't know there was a woman in the case, and I didn't know anything about the trip. The arrangement was that he was to give back the securities as soon as his financial condition permitted. It was an oral agreement between friends."

Newton formerly was associated with his father in business, but more recently had been a bond salesman. His friends said that he lost heavily in the stock market crash last November.

Mr. March and Mrs. March are 31 years old. March is a graduate of the University of Chicago and has studied Oriental art and language abroad. Mrs. March, daughter of a missionary, was born in China and writes children's Chinese stories under her maiden name, Dorothy Rowe.

GRAND JURY TO GET POLICE QUIZ TODAY

Foster Woman to Be First Witness Summoned in Shake Down Inquiry.

TEN SLATED FOR STAND

Rose Marie Foster will be the first and most important of ten witnesses who will be heard today when the grand jury starts to investigate the police "shake down" scandal, which has developed from the shooting of James Crotts, young carnival showman, by Policeman S. F. Gravely early last Wednesday morning.

The Foster girl is expected to tell the jury that Crotts, together with John C. Elgin and Policeman A. C. Swortzel, came to a house on First street near Thomas street northwest, where she was working, and that Swortzel demanded that she give him $30 for "protection for working on his beat." Crotts, Swortzel and Elgin have been charged with conspiracy to extort.

The girl is expected to state also that after hearing the demand for money, she ran to the street where she met Gravely and Detective W. P. Burke, to whom she related the attempted "shake down" and pointed out the men who had preceded her to the street.

Burke will be the second witness to be called by Assistant United States Attorney John R. Fitzpatrick, who will present the evidence to the grand jury. He will be followed, in sequence, by Lieut. Ed Kelly, who had assigned him to investigate a robbery which had occurred in the same First street house the preceding Sunday morning.

Next to be called will be George A. McVey, a taxicab driver, who took Crotts, Elgin and Swortzel to the house and introduced them to the Foster girl and Frances O'Brien, another inmate.

Another important witness will be William Fulkerson, of Cherrydale, Va., who, police say, was in the apartment at the time of the alleged "shake down."

Inspector Bean will be the sixth witness heard. He is expected to present to the grand jury the statement made in various affidavits given to him by the principals in the affair, and to relate the results of his investigations.

Gravely probably will tell the grand jury that he drew his pistol and fired five shots, one of which struck Crotts in the back, when Crotts attempted to escape and apparently made a motion to draw a pistol as Gravely and Burke approached the spot where Crotts and Elgin stood, awaiting the return of Swortzel who had remained in the apartment after his two companions left.

It is understood also that Gravely will testify that while he was rushing Crotts to Casualty Hospital in his automobile, the wounded man told him that the trio had gone to the house with the intention of "shaking down" its inmates, and explained details of the plans for the alleged extortion.

This story is expected to be corroborated by Dr. John F. Collins, of Casualty Hospital, to whom Crotts is declared to have repeated the story as quoted by Gravely.

The other two witnesses will be the O'Brien girl and Detective Steve Brodie, who was on duty at Police Headquarters on Tuesday night when Burke and Gravely started out to go to the First street address. Gravely was not assigned to that job, it has been brought out, but accompanied Burke unofficially at the latter's request.

Arraigned in Police Court yesterday on a charge of assault with a deadly weapon, Gravely pleaded not guilty and was granted a continuance until April 4, when it is believed Crotts may be sufficiently recovered to be brought into court. Gravely was released in $1,000 bond.

FIRE RECORD.

9:55 a. m.—Rear of 732 Eleventh street southeast; garage.
11:23 a. m.—1731 Thirty-third street northwest; explosion.
11:37 a. m.—Cathedral avenue and Weaver place northwest; brush.
12:19 p. m.—Eleventh and V streets northwest; tree.
1:06 p. m.—602 Forty-ninth street northeast; shed and porch.
1:08 p. m.—Twenty-fourth and Franklin streets northeast; brush.
3:07 p. m.—Rear of 2841 Monroe street northeast; gas lamp post.

MOTOR TRUCK REPAIRS Guaranteed FACTORY SERVICE
WITT-WILL CO., Inc.
52 N Street N.E.
National 5354

KEYES-ELLIOTT BILL DUE FOR VOTE TODAY

Measure Authorizes $230,000,000 for U. S. Buildings; Half Goes to District.

APPROVED BY HOUSE

The Keyes-Elliott bill, authorizing $230,000,000 for the Federal building program, half of which would be spent in the National Capital, will be passed by the Senate today. Then it will go to the President, the House having passed it some time ago.

An agreement to vote on the bill was reached late yesterday after the Senate had disposed of the tariff bill.

First, the Senate will take up the Department of Agriculture appropriation bill. This is expected to be passed in about two hours. Then the Keyes-Elliott bill will be taken up.

The $115,000,000 authorized for the District of Columbia is, in addition to $50,000,000 already authorized for Federal buildings here and to the $25,000,000 authorized for the purchase of property in the Pennsylvania avenue-mall triangle.

Senator Swanson (Democrat), of Virginia, tried yesterday to make the Keyes-Elliott bill the first order of business, pointing out that it will do much to relieve unemployment and that its early passage is imperative if part of the money it authorizes is to be appropriated at this session.

Chairman McNary, of the agriculture committee, insisted on taking up the agriculture appropriation bill first. Finally, Majority Leader Watson broke the deadlock by declaring that both bills could very well be passed today.

The proposed new Department of Justice building is to be built on Center Market site, it was disclosed yesterday with the omission of this project from Secretary Mellon's list of new public structures planned for this year. Private interests are said to be behind a strong movement to finance a new market in the downtown area. Plans for the Archives building, also left off Mr. Mellon's list, are understood to have been delayed.

ARTIST'S WIFE HELD ON FORGERY CHARGE

Continued from Page 1.

Columbia Supreme Court. Mr. Negulesco has asked the equity division of the court to compel his wife to show cause why the property should not be returned. He also has sued the Security Storage Co. in the law division, seeking to recover $54,680.50 damages as the result of the removal of the property from its warehouse. The petition for the rule to show cause was supplemental to a petition for separate maintenance brought in the court last June by the wife. None of the suits has been settled, according to the court records.

Allegations of Husband.

Mr. Negulesco in his petition said that on August 19 he placed the property in the warehouse and shortly afterward left for the West to obtain employment and hold exhibits for the purpose of selling paintings, sketches and drawings. On October 17, he alleged, his wife went to the warehouse and without authority from him obtained possession of all his property.

At that time the artist declared that his signature appearing on the order on which the property was withdrawn was not his, but a forgery.

Mrs. Negulesco set out that she was a resident of the District and that she married the artist at Nice, France, on March 4, 1926, the mayor of that city officiating. After that, she alleged, her husband became cruel to her and refused and neglected to provide sustenance. She asserted that he had expensive studios in the Wardman Park Hotel and that his income was more than $5,000 a year. She also stated that she had been forced to leave him in order to recover her health, admitting that she returned to him a short time before instituting her suit.

Denials by Husband.

Mr. Negulesco denied that his wife was a resident of the District, pointing out that most of the time between February, 1928, and the filing of his answer in November, 1929, she had spent in France and New York State. He denied that he had refused to support her, that he had been cruel and that she had had to leave him in order to recover her health. She left him, he said, for the pleasure of taking a trip to New York and to Europe.

One hundred and thirteen paintings, a number of drawings and family jewelry are inventoried as among the property in addition to a number of antiques, valuable Indian curios, clothing and a vase said to be 1,200 years old.

Attorneys Ford & Grove appear for the artist, while Milton W. King is now the attorney of record for the wife.

WASHINGTON PARIS
JULIUS GARFINCKEL & CO.

We park your car while shopping here

VIRTUALLY every smart woman in Washington looks at our coats before she makes a selection. Most of those who look, buy here. They know that only the best makers can give a coat the charm and individuality that our coats have.

NEW models today for women and misses.

F STREET CORNER OF 13TH

Diamond Blossom Wedding Rings

The ENGAGEMENT RING

ELECT a diamond that you will always be proud of. A perfect stone, of course, of finest color and quality—set in a modern mounting of precious metal . . . Here you will find a generous array of diamonds of the finest quality—exclusively. In the newest cuts, or shapes, and a full range of sizes. Our diamond experts will give you accurate, understandable advice . . . Diamond Solitaires—

$50 to $5,000

B. Harris & Co.
F Street at 11th
Jewelers and Diamond Merchants for Over Half a Century

Day Beds that add charm to any home

Such interesting groups can be worked around a day bed of good lines and upholstery. At Mayer & Co. there are many delightful styles temptingly priced. May we show you?

Tapestry Day Bed Above, $95

MAYER & CO.
Seventh St. Bet. D and E
LIFE TIME FURNITURE

POST WANT ADS PAY

WHAT OUR AMERICAN PRESIDENTS WROTE

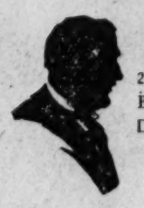

Chester A. Arthur, 21st U. S. President. Born Oct. 5, 1830. Died Nov. 18, 1886. Administration, 1881-1885.

"A sage once said: 'Small beginnings make large endings.' There is truth in that."

THE real value of a beginning is where it is begun. Start your account where every modern banking facility is accorded you . . . where you may avail yourself of four distinct banking institutions . . . where you are treated as a personality, not just an account . . . where the accumulated experience and judgment of a great bank's most distinguished leaders is at your command.

Assure yourself a large ending by beginning wisely. Guarantee yourself the above advantages by opening an account with the Federal-American National Bank today.

JOHN POOLE, *President.*

FEDERAL-AMERICAN NATIONAL BANK

REAR ADM. BYRD'S GRANDMOTHER DIES

Death Comes to 91-Year-Old Woman in Hospital at Baltimore.

WANTED TO GREET HIM

Counting the days until the arrival of her illustrious grandson, Rear Admiral Richard E. Byrd, from his Antarctic explorations, Mrs. Jennie Byrd, 91 years old, died yesterday after an illness of 10 days at the Woman's Hospital in Baltimore, hoping to the end that she might live to join in the welcome to her relative.

The widow of Col. William Byrd the aged woman had made her home during the last 18 years with a daughter, Mrs. Susan Byrd Shipley, at 118 West Lafayette avenue in Baltimore. A native of Tennessee, she had spent the greater part of her life in Virginia, and as a member of the famous Byrd family, enjoyed a wide circle of friends throughout this section.

Active until the time of her fatal illness, Mrs. Byrd had evidenced a keen interest in current events, particularly in following the career of her noted grandson. In the last presidential campaign, she had arisen from a sick bed to go to the polls for the first time in her life and register, subsequently casting her vote for Gov Al Smith.

During the months that Rear Admiral Byrd has been in the Antarctic, she has maintained contact with him almost daily through a short-wave radio set operated in her home by Dr. George L. Dichmann, a friend. When he reached the South Pole, she congratulated him warmly in messages sent by the set.

Besides Mrs. Shipley and Rear Admiral Byrd, she is survived by three daughters, Miss Mary A. Byrd, of Baltimore; Miss Margaret Byrd and Mrs. R. W. Stargur, of California; three sons, William Byrd, Alfred H. Byrd and George R. Byrd; and three other grandchildren, former Gov Harry F. Byrd of Virginia; Thomas Byrd and Miss Evelyn Byrd Shipley.

Funeral services will be conducted at 4 o'clock this afternoon from her Baltimore residence by the Rev. Benjamin B. Lovett, pastor of the Memorial Protestant Episcopal Church. The body will be taken to Winchester, Va., the Byrd family home, for burial tomorrow.

Rabbis to Participate In Sisterhood Session

Special to The Washington Post.

Clarksburg, W. Va., March 24.—Rabbis from several cities will participate in the ninth annual assembly of the West Virginia Federation of Temple Sisterhoods, a Jewish women's organization, plans for which were announced today by officers and committees. It will take place April 28 to 30, at Fairmont. The rabbis of the program are:

A. Goldenson, of Pittsburgh; I. Shuman, of Wheeling; A. Goldberg, of Charleston; A. Feinstein, of Huntington, and S. H. Baron, of Uniontown, Pa. Mrs. Charles Cohen, of Charleston, is State president.

Student's Wrist Cut by Chisel.

Cuts on the wrist were received by Ray Ault, 17 years old, of 1332 Military road northwest, yesterday afternoon when a chisel he was using in the carpenter shop of the Columbia Junior High School slipped. Ault was treated at Emergency Hospital, and later went to his home.

DEAD AT 91

Associated Press Photo.
MRS. JENNIE BYRD.

Permit to Parade Obtained by Union

Quarterly Dividend Passed by Cotton Mills at Danville.

Special to The Washington Post.

Danville, Va., March 24.—Mayor Harry Wooding today issued to a committee representing the local textile union a permit to conduct a parade through the streets of Danville as a protest to the mills' alleged policy in discharging workers for union activities. The date of the parade was left in blank to be filled in when the time is determined.

Another development in the local textile situation was the passing of the regular quarterly dividend on the common stock of the Riverside & Dan River Cotton Mills, Inc., this being $2.50 per share. Ninety per cent of the stock is owned in Danville and many people look to the periodic dividends as their principal means of support.

The action, however, was predicted when the last annual report was made to the stockholders. P. R. Fitzgerald, mill president, in commenting on the situation today said: "Market conditions are very unsatisfactory and the company may at any time have to run only part of each week."

Sister of Professor Succumbs to Burns

Athens, Ga., March 24 (A.P.).—Relatives here have been advised of the death last night of Miss Bernice Jenkins, sister of Prof. John W. Jenkins, of the University of Georgia, in a Yonkers, N. Y., hospital. Miss Jenkins died from burns received while cleaning a dress. She was a member of the science faculty of the New York public school system.

She is survived by her brother, her mother, Mrs. J. D. Jenkins, of Asheville, N. C., and three sisters, Mrs. T. N. Freeman, of La Grange, Ga.; Miss Martha Jenkins, United States Veterans Hospital, Alexandria, Va., and Miss Luella Jenkins, Childrens Hospital, Denver, Colo.

Veterans to Hear Representative.

Representative Royal C. Johnson, of South Dakota, chairman of the World War Veterans committee of the House, will address the Stuart Walcott Post, No. 10, of the American Legion at 8:30 o'clock tonight at the Winston Hotel, 116 First street northwest, on a subject relating to veterans' legislation.

GUILT IS ADMITTED BY 35 IN RUM RING

Four Deny Conspiracy Count as Ocean City Case Is Tried in Easton.

STATE'S EVIDENCE IS IN

Special to The Washington Post.

Easton, Md., Mar 24.—Four out of 40 men charged with landing over 1,800 cases of whisky at Ocean City on the morning of December 30, last, pleaded not guilty before Judge Morris A. Soper in the special session of the Federal Court, which convened here this morning. Thirty-four pleaded guilty. Two accused of participating in the crime failed to show up this morning when their names were called. One man was colored.

Sam Hill, alias Sam Stone; George Bolton, alias Harry Cline; Edward S. Murtha, alias McNichol, and Edward Miller, alias Edward Everett, are the four men who pleaded not guilty and who are now on trial.

The first witness called was Alfred W. Peters, a justice of the peace of Berlin. He testified that on the morning of the 30th he reached the Coast Guard station, where he told Capt. W. I. Purnell that something looked suspicious to him along the beach. The captain, in his testimony, related how he gathered his forces and rounded up the entire lot of men.

Piles of Rum Cases Seen.

Some were on the beach and others were on the mainland across the Sinepuxent Bay. Piles of cases of liquor were found on the beach and when officers were sent to the mainland they found an abandoned farmhouse with about 500 cases of whisky in two rooms and a truck backed up against the porch half unloaded.

As fast as the men were found they were arrested by the captain and taken to the Ocean City Jail and locked up.

Two of the accused were on the beach and two on the mainland. A number of the cases of whisky were opened and the captain says he put his initials on some of the bottles taken.

Adjournment Is Taken.

The prosecution finished taking testimony at 5 o'clock this afternoon when court adjourned until 9:30 tomorrow morning.

Considerable interest was shown in the case. The courtroom was packed and jammed all day, even standing room being at a premium. The 34 who pleaded guilty were asked to retire in the grand jury room when some of them would be called to testify later.

John Philip Hill, of defense counsel, raised the question of the right of the Federal court to sit outside of Denton, and therefore claimed the trial illegal. The court overruled this and proceeded with the case.

School System Heads Will Confer in Capital

Superintendents of public school systems in nearby Virginia and Maryland will hold an informal conference Friday night with officials of the District schools.

Dr. Frank W. Ballou, Stephen E. Kramer and Robert L. Haycock, of the District schools, will attend the conference. Mutual problems of teacher promotions and transfers in addition to student problems will be discussed. No place has been set for the meeting.

Vagabond Dreams - - - - - Rudy Vallee's Life Story

$100 for Reviews of This Story

Readers of The Washington Post may earn prizes after reading "Vagabond Dreams Come True," the life story of Rudy Vallee, by submitting brief reviews of the story. For the best review submitted The Post will pay $50; for the second best, $35, and for the third, $15.

Punctuation and grammar will not count as much as the idea expressed in the review. Any reader of The Post is eligible to give his or her opinion of the story.

Continued from Page 1.

did indeed lend him an air of sophistication. Some one had recommended him to us and we gave him his first opportunity. Today he is rated as one of the finest string bass players.

Finally came one of the boys who is the bane of my existence and at the same time a great personality. With a name like Jules De Vorzon you would look for no less than one of the descendants of the old Canadian fur trappers; instead you find a popeyed individual whose face is a puzzle. He might be Italian, or French, or even Jewish, which he really is. Jules—always late, always making engagaments at the last minute, wrapped up in his girl, whom he loves more than life itself—but little Jules, irrepressible, buoyant, with a vitality that expresses itself in a thousand ways that always brings a smile and an invitation to the tables of our guests.

These were my recruits, and I say they looked at me in a disappointed sort of way because that is the first reaction of the average person who sees me for the first time. My appearance was never calculated to inspire awe or respect in any one. It has given me a great kick when, in the course of our vaudeville engagements, we have gone to the stage door of a new theater to find our dressing rooms and the stage doorman has invariably said to me: "When will Mr. Vallee be here?"

Vallee Deplores Lack of Personality.

Indeed, it was some time before my boys came to realize that when I spoke to them they should give me attention because my words usually meant dollars and cents—the thing they were striving for. I have often wished for a personality that even in immobility would command complete silence and attention. But I suppose that that carries with it a certain hardness that might have destroyed some other part of me, which, perhaps, is likable. Those who know me know that I have always been able in the end to secure discipline from those who work for me.

We had only a little while to do anything, but I saw one thing that must be accomplished before we entered the Heigh-Ho Club.

Don Dickerman, whom we had yet to meet, had been trying various bands. He had opened the Heigh-Ho Club in a rush, to be ready for New Year's Eve. The floor was poor and he said his opening band was worse. A bad impression had been given those whom he wished to impress favorably. The appearance of the band had been against it and there had not been enough singing.

We had hired Jules De Vorzon as the vocalist. Although in my letters to the orchestra leaders I had said that I sang a bit, the kidding I had received at the hands of a Yale pianist with whom I had been in vaudeville had made me feel, even though he had chosen me to sing lead in a trio on our tour of vaudeville during the summer, that I should stick to my saxophone. I was engaged primarily to lead our little orchestra at the Heigh-Ho Club and to play the saxophone.

I took account of stock and I saw that, having only eight men, our instrumentation would not permit us to play the complete scores of the tunes as they are usually orchestrated. We had no brass, that is, no trumpet or trombone. And these are absolutely essential in different spots in the course of any one of these orchestrations. But the fact that we began by playing only choruses, with an occasion verse, was not primarily born of necessity; rather did I realize that the chorus was the kernel and the heart of the tune in question and that all else, even the verse, was superfluous.

By that, I mean I had noticed that the average person listening to a band begins to hum or whistle the air only at the chorus. These are the people we are playing for, and I realize that if they become bewildered by a complicated modulation leading to a chorus, or a chorus harmonized so elaborately that its simplicity is lost, then the average person is unable to carry the melody along; the listener becomes bored with this orchestra, which he promptly characterizes as monotonous, and either turns away from it, or tunes off it he is listening to it on the radio.

"Hot" Bands Are Rarely Appreciated.

I knew that the vogue for "hot" bands was really appreciated only by musicians and by a few individuals who were interested in "hot" band arrangements and who at places where these bands performed were of a nature to allow this music to work them into a frenzy of dancing. I knew also that to play "hot" music one must have brass. Although I do enjoy this so-called "hot" music, when properly rendered, and get as great a kick as any musician out of Red Nichols, Frank Trambauer, Joe Venuti, Eddie Lang and other masters of that style, I realized that it was over the heads of the vast majority of people who, after all, are those who buy the records and sheet music.

But there was one other vital point that most inexplicably seemed to have been lost sight of, or never thought of, by most of the orchestra leaders that I had played under (and it had been my good fortune to have played under something like 40 leaders since I had taken up the saxophone in 1920). This point I call "key color."

Every key has its own tone color which produces a certain definite effect, just as every actual color makes an impression upon us human beings. For instance, we all know that white gives the sensation of cleanliness and coolness; that is why hospital rooms and ice boxes are so painted. Red suggests warmth and relaxation. Likewise each key has either a certain brilliance, or the very opposite effect of somberness or gloom. The greatest offense of most orchestra leaders is their absolute failure to realize the value of contrast in key color. I have played under leaders who for half an hour have played six pieces consecutively, all in the same key, never realizing that they were not only boring themselves to death but sapping the very life out of their listeners. Versatility and contrast have been two of the cardinal features of my work ever since I can remember; never to let people know what was coming next, to keep them guessing, has always been one of my ambitions. Therefore I realize there was nothing more beautiful than contrast of keys. This contrast is accomplished by following a piece in one flat by another piece in two; then change to another in three and so on, decreasing or increasing the signature in flats or sharps or by changing radically, say from four flats to two sharps (which method often gives a more beautiful and striking effect).

Unaware Why Music Intrigues.

The majority of the listeners who now like our music are not really aware of the reason why our music first intrigued them. But it was just such contrast of tone color that made our music so agreeable. I had noticed that on society engagements, some orchestras had received a request for another tune, and not wishing to stop and get the music out, had attempted to go right into it, with the result that the transition was usually very discordant and distasteful to the ear. And yet this thing was a very common occurrence in the best orchestras at the best affairs. I realized that the only way this could be avoided was to make a perfect bridge between each song; each man must know where the change came and just what notes he should strike when the change occurred. I know that all changes, regardless of the tune or the place where the change itself took place, were guided by certain rules, and that the men would only have to learn these rules and the different chords they would have to hold, to perfect the change.

So we spent that hour in perfecting that one thing. I know that most of the boys were rather skeptical and surprised; even though they were of a musical turn of mind, they thought me rather crazy. But today they are tremendously proud of the ease and clocklike precision with which we jump from one tune to another.

Copyright, 1930, by E. P. Dutton & Co., Inc., and The Washington Post

(The fourth installment will appear tomorrow.)

Maryland to Observe Founders' Day Holiday

Special exercises will be held in the public and parochial schools of Maryland today in celebration of Founder's Day, better known as Maryland Day. The day is a legal bank holiday and the banks of the State will be closed all day.

Maryland Day celebrates the successful end of the voyage of the Ark and the Dove and the founding of the first Maryland colony on Blackistone's Island, St. Marys County, March 25, 1634. The public offices of the two Maryland counties adjacent to the District, Montgomery and Prince Georges, will remain open as usual.

Woman Felled by Street Car.

Mrs. Bartley Widner, 52 years old, of 400 Seward square southeast, received lacerations of the left leg and face when she was knocked down by a street car yesterday morning while attempting to cross Pennsylvania avenue at Fourth street southeast. Mrs. Widner was removed to Providence Hospital for treatment. Her condition was described as not serious.

A SPECIAL EASTER CRUISE
to the
WEST INDIES
BERMUDA
NASSAU
HAVANA

SAIL IN THE SAMARIA APRIL 12TH TO INTERCEPT TWELVE SUNNY DAYS OF CARIBBEAN RADIANCE...BEFORE NORTHERN CLIMATES AGREE TO BE PLEASANT. TO PORTS AT THEIR BEST DURING EASTER: BERMUDA LUXURIANT WITH SEAS OF LILIES . . . NASSAU MORE LIKE A TURQUOISE DREAM THAN EVER . . . HAVANA BRIMMING WITH LATIN-LIDO GAIETY. A BRILLIANT FINALE TO WINTER AND A GORGEOUS PRELUDE TO SPRING . . . ABOARD A FAMOUS CUNARD CRUISE SHIP. $175 UP. NO PASSPORTS.

SEND FOR DESCRIPTIVE LITERATURE TO YOUR LOCAL AGENT OR

CUNARD

1304 K St. N.W., Washington, D. C.

IF SORE THROAT NEEDS RELIEF
Use safe Musterole—usually effective in one application—better when applied once every hour for 3 hours.
MUSTEROLE

SAVE MONEY ON STORAGE
SMITH'S FIRE-PROOF STORAGE
LONG-DISTANCE MOVERS
AGENTS ALLIED VAN LINE
RUGS DUSTED OR CLEANED
CRATE AND PACK BY EXPERTS
1313 U ST. PHONE NORTH 3343

... in a speaker it's POISE!

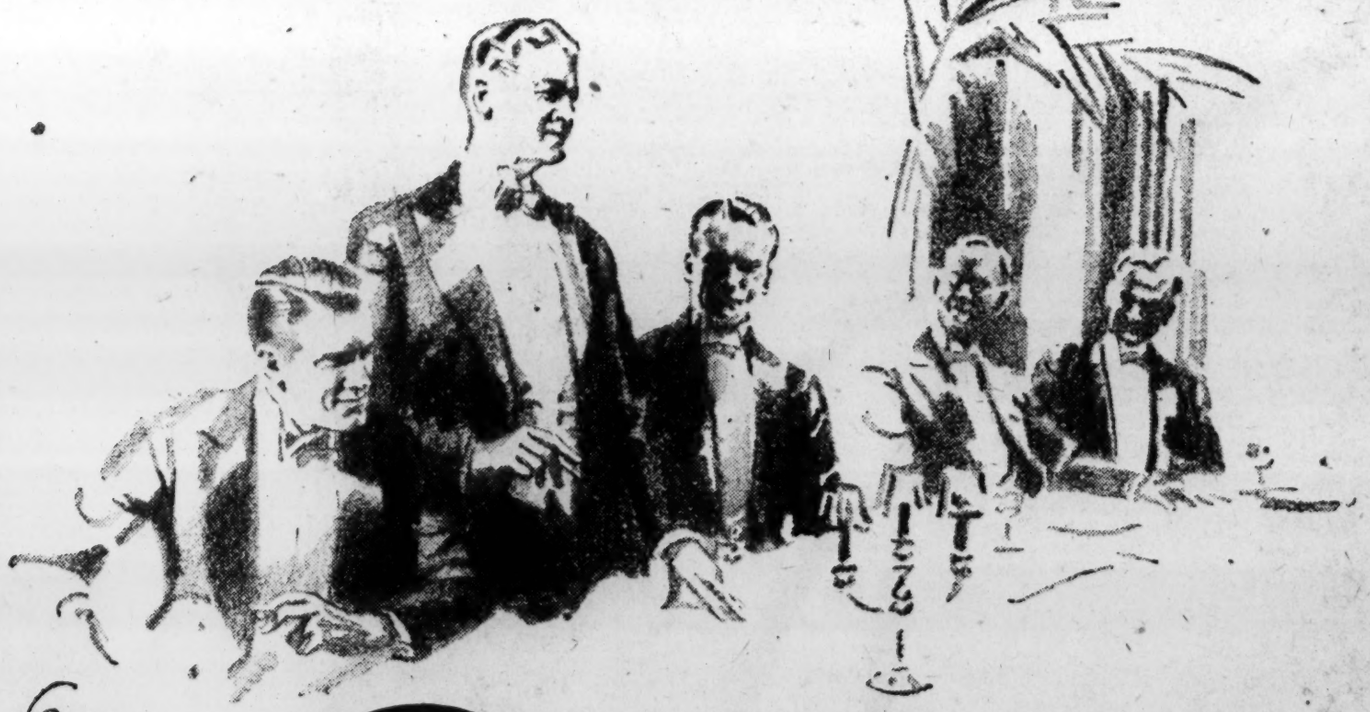

... in a cigarette it's TASTE!

CHESTERFIELD'S taste speaks for itself—no amount of talk can tell you as much as one puff of its flavor.

Taste Chesterfield—and you will recognize a distinct and pleasing flavor, a spicy fragrance, and a rich, wholesome "character" that is Chesterfield's own.

Good taste! What else counts half as much with critical smokers? How else could Chesterfield win *and hold* its immense popularity...

"TASTE *above everything*"

Chesterfield

SUCH POPULARITY MUST BE DESERVED

MILD, yes . . . and yet THEY SATISFY

© 1930, LIGGETT & MYERS TOBACCO CO.

DRY LAW MODERATE SEEKS VIRGINIA SEAT

Dejarnette Announces for House Nomination as Democrat.

OPPOSES OPEN SALOON

Special to The Washington Post.

Orange, Va., March 24.—"I favor an act of Congress to allow one quart of whisky a month to each adult, for medicinal purposes, but with no questions asked and no lies told," was the outstanding statement in the opening speech of E. H. Dejarnette, jr., in his campaign here today for the Democratic nomination for representative from the Eighth Virginia District.

Elaborating on this statement, he said he was bitterly opposed to any return of the open saloon. His plan, he says, is very much along the lines laid down by the Mapes act which was Virginia's Volstead act before national prohibition was established. Other changes favored by the candidate are higher tariffs on lumber and farm products and the prohibition in interstate commerce of rebating by manufacturers to large buyers. He also advocated the repeal of Virginia's short ballot which was introduced by former Gov. Harry Byrd, who is now being boomed as the next Democratic nominee for President.

E. H. Dejarnette is 51 years old, a Baptist, Mason and an Odd Fellow. He is a product of the little red schoolhouse, and went to school only two years as a boy, walking to and from the school, which was five miles away, each day with only one absence in the two-year period. With this meager foundation, he studied his elder brother's books and prepared himself to enter the University of Virginia. He graduated from that institution in 1900 and has practiced law one year in Spotsylvania with Judge F. W. Coleman, the rest of the time in Orange. He is married and has six children.

Six Bound for Tourney Injured in Auto Crash

Special to The Washington Post.

Danville, Va., March 24.—An automobile accident this morning near here necessitated the withdrawal of the Danville High School Glee Club from the State competition, which was held at Roanoke today under the auspices of the State Federation of Music Clubs.

One of the several cars carrying the Danville group of 25 to Roanoke upset near Axton, injuring six high school girls. All were brought here suffering from cuts and bruises. None was seriously hurt. Miss Elizabeth Anderson, who was driving the car, said it skidded off the road when she applied the brakes.

Noted Chesapeake Bay Figure Is Dead at 69

Special to The Washington Post.

Annapolis, Md., March 24.—Capt. John Frank, 69 years old, perhaps one of the best-known watermen in the upper reaches of Chesapeake Bay, died early today at his residence here following a long illness of a complication of ailments. He was a widower, his wife having died several years ago.

Funeral services will be held from St. Mary's Catholic Church at 9 a. m., Thursday, followed by interment in St. Mary's Cemetery. Capt. Frank for many years held the post of tiler in Annapolis Lodge of Elks and was well known all over Maryland as a veteran volunteer fireman.

Highlights of the War

As Related by Veterans Themselves

One for "Hix"

On our arrival in England our group, after a short stay in London, were taken to Southampton to embark for the channel crossing to Havre.

We boarded the Channel boat at dusk and settled ourselves for what we expected would be a very stormy crossing, as in our imagination "all" Channel crossings were rough. In due time all port holes were closed, and, with all doors closed, a few dim lights burned to keep us company. One by one a girl would disappear with the usual case of "mal-de-mere," and all being huddled in one room it wasn't so pleasant. Out of 30 women about 25 succumbed to seasickness, and all agreed that crossing the Channel was worse than crossing the Atlantic. Finally, with the dawn came relief and quiet. We gradually got ourselves together for the one last lap—"the railroad trip from Havre to Paris"—and packing our duffle bags, came out for air and to see the sunshine of France.

You can imagine our horror and embarrassment when we discovered that we had never been untied from the wharf at Southampton, England, and that our sickness from Channel crossing was merely the slight rocking of the boat while still tied to the dock.

Note: We later learned the submarines were in the Channel that night and our crossing was postponed for another night—the next night. No one was ill.

LAURA L. WATERS.
Women's Overseas Service League, Washington Unit.

A 'Logical Contender'

In the fall of 1918 I was a casual in the No. 22 Hospital at Bordeaux, France. I was given an order to go from one section of the hospital to Ward No. 36 for ten days for complete rest, and, starting from this part of the hospital about 7:30 p. m., I was shifted to three different wards before 10:30 p. m., finally arriving at a place where I thought I could rest for one night. I was unable to find the ward master, but his assistant assigned me to a bed. After sleeping what I thought was about one hour, but which was really six, I was awakened in the "Army style" and ordered out to unload convoys of wounded soldiers. Of course, there was the usual Army language used, but I bitterly refused to budge from my bunk, not telling the ward master that I had an order from the major for ten days' rest, and he threatened me with everything from a licking at his hands to the firing squad for not obeying his orders. I deliberately offered to fight him, and he, being too much of a gentleman soldier, refused. Then I thought of presenting my order for rest, and received quite a bawling out for not presenting it at the beginning of the fracas. The next morning I was informed by the assistant that this man I had offered to fight was the champion pugilist of the United States Marines. The enemies' heavy shells never caused the queer feeling in my spine as the thoughts of this near-combat with Mr. Tunney.

RUDICEL A. DELANEY.
Tuskegee, Ala., 543 Engineers, V. P. W.

Bargain for Death

Private Blooey—that's not his real name—had shown he was unfit as a combat soldier on a previous occasion. At that time he was on night duty at an advanced listening post, where the myriads of night noises, real and fancied, had so terrified him that when his sergeant approached in the night Blooey threw a hand grenade at him wildly and plunged down the path and into a dugout, nearly breaking his nose in a wild dive.

Now on the second morning of the Argonne drive most of our division, including infantry, mules and some auxiliary was drawn up at the apex of a deep wedge facing a rolling terrain offering good vision and concealment to the enemy for a long distance, ready for the day's push. The fog was dense and we were to wait for artillery support.

The jump-off hour came and no artillery fire. Orders were rushed up to wait for artillery help. About the same time the fog lifted. There we were like a boil on one's nose with no place to go. Things began to pop. Huns could see us from three points of the compass, and our machine gun mule train was the most prominent target. The steel shower was on us. Fearing a counter attack, orders to unlimber guns and ammunition and seek advanced positions were given and executed in the flash of an eye. Mules, carts and men were being blown to bits.

Our progress forward was a series of belly-busters with small shells following us as thick as mosquities in Arkansas. Blooey suddenly dropped his ammunition and started to retreat.

"Stop! you——, or I'll shoot you," shouted the lieutenant.

"Shoot me if you've got to," wailed Blooey, "I'd rather be shot than blown to pieces," and he kept going.

I was told Blooey spent the rest of his army career digging graves.

BRYCE EDWARDS,
Thirty-fifth Division. Henry Meldrum Post, American Legion, Sikeston, Mo.

Gun Only Wooden

Early in 1918 I was sent to Ellis Island to wait to be sent on board some ship. About 1 o'clock in the morning we were ordered to pack up and get ready to board the U. S. S. Tanamo, a freighter taken over by the Navy. About 2:30 we went on board, and while passing over the gangway, I happened to look aft and noticed a 5-inch gun on the poop deck.

I remarked to the fellow behind me that we had a fighting chance with that gun setting up there. Next day we left with a convoy and about four days out, something happened to one of the boilers and we were left behind. Not being able to repair the boilers we started for Halifax, the closest port.

Nearing Halifax, we received word that submarines were shelling several fishing smacks nearby, and I wondered why we were never called to man the gun or stand by. After arriving in port I went to the poop deck to take a look at the gun and you can imagine how surprised I was when it turned out to be only a wooden one.

After being towed to New York I sure made it my business to get off that ship. JAMES V. CHERICO.
Front Line Post. V. F. W. 1401.

Veterans' Bonus

The Washington Post will pay $1 for each High Light of the war published; $5 for the best reminiscence published during each week, and $100 will be paid the American Legion, Veterans of Foreign Wars or Disabled Veterans Post which has the greatest number of anecdotes published during the contest, which closes April 16.

ROSEMONT CITIZENS BATTLE FARE RAISE

Mass Meeting Planned of All Persons Who Live Near Alexandria.

COMMITTEE IS CHOSEN

A meeting was held last night at the home of Mr. and Mrs. Gilliam, 10 West Linden street, Rosemont, of about 25 citizens of Rosemont and vicinity to protest the action of the owner of the Alexandria, Barcroft and Washington Bus Line and the Washington-Alexandria Electric Railway in petitioning the State Corporation Commission for permission to increase the rates between Washington, Alexandria and intermediate points. It was stated such an increase would work a hardship on so many of the residents of the outlying districts, as well as Alexandrians.

The petition will be heard on April 8 in Richmond, and the citizens of Alexandria and the affected country will have to take definite action immediately to combat an increase. Merchants will be affected in that those living outside the city, who are required to pay a 10-cent fare into the city, will pay a 15-cent fare to go to Washington.

This meeting resulted in the appointment of a committee consisting of Harry F. Kennedy, chairman; D. C. Book, C. Aubrey Callahan, Frank T. Quinn and Mrs. Charles M. Shepperson, to arrange at once for a mass meeting of the citizens of Alexandria and all affected places on the line of the road. A meeting of this committee will be held at 2 o'clock this afternoon at 107 North Fairfax street and arrange for a public mass meeting tomorrow night in either the Elks Auditorium or Armory Hall to hear expressions of opinion and take steps to secure counsel to represent the people of Alexandria at the hearing of the State Corporation Commission.

The members of this committee then attended the meeting of the Alexandria Citizens Association in the town hall of Potomac and asked the coopeartion of that body. President John Barton Phillips stated a resolution had been adopted protesting the proposed fare increase and a committee would be appointed if necessary to bring the attention of the State Corporation Commission to the matter.

The Potomac Yards Employes Association, it is understood, held a meeting last night and drafted a resolution of protest to be filed with the State body.

The city council and Chamber of Commerce will be requested to indorse this meeting.

Alleged Auto Thief Caught.

Picked up for investigation Friday morning by Fourteenth Precinct police at McGill terrace and Calvert street northwest, Julian Cauthman, 26 years old, of Leesburg, S. C., was turned over to police of Rock Hill, S. C., yesterday on their charge that the man was wanted there for alleged theft of an automobile.

Academy Award Winners Named

Six Prizes to Be Presented at Graduation Time Next June.

Special to The Washington Post.

Annapolis, Md., March 24.—Six prize awards to midshipmen, presentation of which will be made in connection with commencement week ceremonies in June, were announced today by authorities of the Naval Academy. Five of the prizes will go to members of the graduating class.

For having stood highest in mathematics, William T. Hines, of Bowling Green, Ky., will receive the gold watch offered by the Military Order of Foreign Wars. The Commander James E. Palmer prize, a wrist watch, for proficiency in practical steam engineering, will be presented to William C. Ennis, of Lansing, Mich. Wallace Martin Green, Burlington, Vt., won the National Association of Mutual Savings Bank prize of $100 for the best essay on thrift and savings. Three students figure in awards by the New York Times for best results in a competitive examination on current events, foreign and domestic.

A cash prize of $150 will go to Charles R. Gilliam, Fort Worth, Tex.; $75 to Ralph W. Ehlen, Portland, Oreg., second class, and $25 to Donald McP. Weller, Kane, Pa. A bronze plaque will accompany each of these awards.

Few Peach Blooms Lost In Amherst County Cold

Special to The Washington Post.

Lynchburg, Va., March 24.—Although the temperature dropped to 22 Sunday morning orchardists in Amherst County today said the peach bloom is not seriously impaired by the freezing temperature. They said they will be unable to determine approximately the percentage of bloom destroyed for several days.

The absence of moisture during the freeze and the fact that the bloom has seen no warm weather were the conditions which prevented extermination of prospects for a crop.

Overcome by Illness Man Smothers to Death

Special to The Washington Post.

Martinsburg, W. Va., March 24.—Stricken with illness yesterday while walking in the northern end of the city, Phillip L. Sigler, 31, fell helpless in soft soil, burying his face in such a way that he strangled and smothered to death.

His body was found lifeless some hours later by members of his family, who had started a search for him. An inquest was deemed unnecessary by Coroner H. G. Tonkin.

Man Knocked Down by Street Car.

Knocked down when he walked into the rear end of a Washington Railway & Electric Co. street car turning at Fourteenth and H streets northwest yesterday afternoon, Columbus Baldridge, colored, 56 years old, of 463 P street northwest, sustained bruises of the knees. He was taken to Emergency Hospital in its ambulance and dismissed after treatment.

INCENDIARISM LAID TO ANNAPOLIS MAN

Painter Held on Arson Charges After Mysterious Fires Are Investigated.

PRISONER DENIES GUILT

Special to The Washington Post.

Annapolis, Md., March 24.—With the arrest here today of Frank Green, 35-year-old painter and paperhanger of Annapolis, local authorities believe they have caught the man who is responsible for a series of fires that have mystified this entire section during the last month. .. ..

Green was arrested by Detective Joseph Dougherty, of Baltimore, who was commissioned to investigate the case by the commissioners of Anne Arundel County. Detective Dougherty would not reveal just how he apprehended Green, but declared that he had sufficient evidence to convict the man.

Arraingned before Police Magistrate John W. Anderson, of Annapolis, Green was given bail of $2,000, which was furnished by John M. Taylor, of Annapolis. Green has employed as his attorney a cousin, former States Attorney Nicholas H. Green, of Anne Arundel County. Green will be given a preliminary hearing at an early date and in the event that he waives this preliminary will face a grand jury investigation.

The fires of which Green is accused of being the originator include the Annapolis High School and Grammar School, the Salem Methodist Episcopal Church, South, several homes at Arundel on the Bay and an overseer's shack at South River Shore. The majority of these fires were started in surrounding brush. The school fires originated in the buildings themselves. The Annapolis fire marshal announced that the blazes were probably caused by defective flues, but the commissioners and Detective Dougherty have disagreed with this opinion because of the suspicious character of the fires. Nearly twenty blazes have alarmed the Annapolis district within recent weeks and at periods two fires broke out in a single day.

Green refused to make any statement beyond telling Police Magistrate Anderson that he had nothing to do with the church fire.

Man's Foot Hurt in Taxicab.

A possible fracture of the right foot was suffered by Maurice M. Meade, colored, 42 years old, of 1715 Eleventh street northwest, when he was struck by a hit-and-run taxicab late yesterday afternoon on Fourteenth street between E and F streets northwest. The man was treated at Emergency Hospital and dismissed.

The Brim Designed to Flatter

This exquisite fleet blue porte-boneur creation after Marie-Alphonsine has a delightful width brim piped with chartreuse crepe. A demure clipped feather in chartreuse adds an intriguing air.

$22.50

ERLEBACHER
F ST.

38 Years at . . . . . 935 F Street N.W.

Silver

STERLING . . . . . PLATED

Cooperating with the special purchasing plan of the SILVERSMITHS' GUILD OF AMERICA.

¶ Offering a most comprehensive collection of fine STERLING and Plated wares of merit . . . in both flat and hollow ware. Scores of the famous patterns on display.

H. Kahn Inc.

38 Years at . . . 935 F Street

Jewelers Platinumsmiths

Chest Colds
Rub well over throat and chest
VICKS VAPORUB
OVER 17 MILLION JARS USED YEARLY

19,813 WORLD-FAMOUS BEAUTY EXPERTS ADVISE PALMOLIVE!

"Don't use just *any* soap

Palmolive is best—safest for lovely skin"

says

MAURICE

Distinguished Washington Beauty Expert

PHOTO: JOE TENSCHERT

"YOU need soap and water to keep your pores free of accumulation, to keep your skin conditioned to the abuses of modern life. But not just any ordinary soap," says this expert. "Palmolive, with its delicate olive oil content, is best."

The choice of world's experts

Unless it was truly unusual, no soap could win the approval of the great beauty specialists as Palmolive has. And 19,813 experts, all over the world, advise Palmolive, you know. They consider it best because they have tried it, their lovely patrons have used it, and found its results superior to ordinary soaps.

Vegetable oils have a unique action in soap. They make it not only efficient, but gentle and soothing in its action. Certain women have a notion that they cannot use soap on their face. That is probably because they are using the wrong kind of soap. A vegetable oil soap is safe for the most sensitive skin, and it leaves the surface of the skin smooth and lovely.

Maurice presides over a beauty salon of skillfully trained beauty experts.

These beauticians have had valuable experience in every department of beauty culture. Take them your beauty problems. When they advise Palmolive Soap you know you are being guided by experts.

"Don't think any soap will do what Palmolive does. Its penetrating, soothing vegetable oil lather cleanses without irritation, leaving the skin smooth, colorful, lovely."

MAURICE
1504 Connecticut Ave., N. W.
Washington, D. C.

The celebrated Palmolive treatment

Massage a fine lather of Palmolive Soap and warm water tenderly into the skin for about two minutes. You can actually feel this lather routing out the impurities in your pores—those hidden accumulations that so often are the cause of blackheads and pimples. Rinse with both warm and cold water, gradually letting it cool till it is almost icy. This astringent treatment will close the pores and keep your skin safe from dirt and germs. That is the treatment advised by more than 19,800 world-famous beauty experts today—experts whose business it is to know what is best, experts who have studied for years the best methods of protecting facial beauty. They find Palmolive best because it is a fine vegetable oil soap, untouched by artificial coloring methods, with a delicate odor that makes the addition of heavy perfumes unnecessary.

Try Palmolive tomorrow. Use it for the bath as well as the face. It costs no more than ordinary soap, you know, and the results will delight you.

PALMOLIVE SOAP

5287 Retail Price 10c

ARISTOCRAT OF NEW ENGLAND TRANSPORTATION

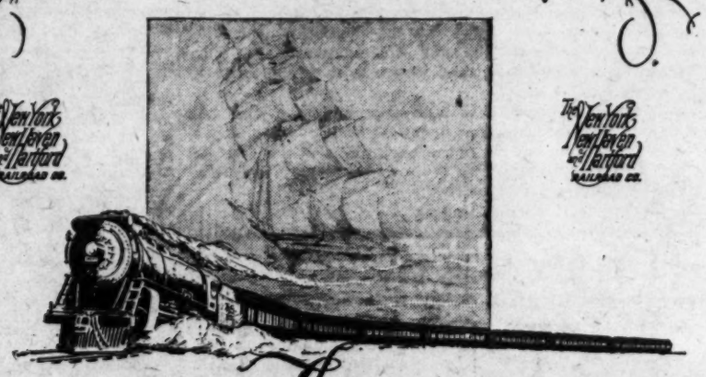

The Yankee Clipper

LUXURIOUS EXTRA FARE LIMITED TRAIN

NEW YORK TO BOSTON in 4¾ HOURS

TRAVELING becomes a new adventure in luxury, comfort and romance when you board The Yankee Clipper, New England's finest train, now in service each way between New York and Boston. Custom-built to appeal to the discriminating, equipped with every feature of new-day train design, limited to but two stops between the great cities it now links more closely together, The Yankee Clipper offers a standard of service unexcelled in America. Restricted in its accommodations, unusually generous in lounge spaces, offering the privacy of special drawing rooms and an exclusiveness guaranteed by its extra fare, this great train proudly bears the name of a New England tradition...A cleared track, a fair wind—The Yankee Clipper is king of the rails!

Leaves Grand Central Terminal and South Station, Boston, at 3:30 P. M. daily except Saturday and Sunday. Stops at New Haven and Providence only. Pullman cars only. For reservations, address H. L. STOCKING, Manager, Pullman Reservation Bureau, GRAND CENTRAL TERMINAL, NEW YORK, or consult your local agent.

THE NEW HAVEN R.R.

TRAVEL BY TRAIN OVER THE BOULEVARD OF STEEL

The Washington Post.

THE WASHINGTON POST CO.
Washington, D. C.
EDWARD B. McLEAN,
President and Publisher

MEMBER OF THE ASSOCIATED PRESS.

The Washington Post is a member of the Associated Press, receiving the complete service of the world's greatest news-gathering organization.

The Associated Press is exclusively entitled to the use for republication of all news dispatches credited to it not otherwise credited in this paper, and also the local news published herein.

TERMS OF SUBSCRIPTION

Delivered by Carrier in Washington.

Daily, Sunday included, one year	$8.40
Daily, Sunday excepted, one year	6.00
Sunday only, one year	2.60
Daily, Sunday included, one month	.70
Daily, Sunday excepted, one month	.50
Sunday only, one month (with four Sundays)	.20
Sunday only, one month (with five Sundays)	.25

BY MAIL, PAYABLE IN ADVANCE.

Maryland and Virginia.

Daily and Sunday.	Sunday Only.	Daily Only.
One year.. $10.00	One year.. $4.00	One year.. $7.00
Six months 5.00	Six months 2.00	Six months 3.50
One month .85	One month .40	One month .60

ALL OTHER STATES.
(Mexico and Canada, Incl.)

Daily and Sunday	Sunday Only.	Daily Only.
One year.. $12.00	One year.. 5.00	One year.. $8.00
Six months 6.00	Six months 2.50	Six months 4.00
One month 1.00	One month .50	One month .75

All Subscriptions by Mail Payable in Advance.

New subscriptions for The Post or renewals will not be accepted unless payment accompanies the order. Remittances should be made by drafts, checks, postoffice orders, registered letters or express orders, payable to The Washington Post Co.

Entered at the Postoffice, Washington, D. C., as second-class mail matter.

National Advertising Representative—PAUL BLOCK, Inc., Park-Lexington Building, New York; Palmolive Building, Chicago; Little Building, Boston; General Motors Building, Detroit; Guarantee Trust Building, Philadelphia; Russ Building, San Francisco.

Tuesday, March 25, 1930.

THE TARIFF BILL.

Seven Democrats helped to pass the tariff bill through the Senate. Five insurgent Republicans voted against the bill. No regular Republican voted against it. Eight insurgents voted for it.

So the record stands. It is a Republican measure. The Democratic party stands substantially opposed to it, and the insurgents dissipate themselves by both favoring and opposing it.

The struggle in conference will now begin. In the end the Senate will be beaten on the debenture rider. Senator Borah breathes threatenings and slaughter—and then votes for the bill. He will go down to the grave with the debenture, and rise in a glorious resurrection on some other issue. With all his faults, he is a Republican just before the flag falls.

Senator Norris, when he decides to betray a party, does not believe in halfway measures. He voted against the bill. It was modified in the last days so that industry would not be crucified. That made it "unspeakable" and "criminal" to the Nebraskan. But even if it had not been improved, he would have voted against it—is it not Republican? Senator Borah may shrink at the last moment from the opprobrium that attaches to a party deserter, but Senator Norris would be unhappy if anybody should ever accuse him of being regular. "I would rather be right than be regular," says Mr. Norris, as he thinks of the saying of that other wise man, he of Greece—"The majority are the worse."

So Senator Norris votes against tariff relief for the farmer, although Senator Capper, that chip of the old farm bloc, asserts that the farmer will obtain from this bill all the relief that a tariff revision could bring. To be right and to be alone seem to mean the same thing to the Nebraskan. The majority who voted for Hoover in Nebraska were "all wet," says Norris, who dryly voted for Al Smith. "If I disagree with everybody I am bound to be right," says Norris to himself. "If I should agree with somebody I might be regular."

The Republicans of the House are not bedeviled by treacherous insurgents. They will force the tariff bill through the conference in spite of the debenture obstructionists of the Senate. There will be a fair and honest tariff bill, after all. The insurgents would fight the conference report on principle, if they had any principle.

The Republican party can go forward with confidence to the next campaign. It has made a tariff bill that faithfully preserves the principle of protection to American industry, agriculture and labor. The Democratic party has forfeited its right to demand control of Congress because of its repudiation of the pledge of the Houston platform.

THE ZEPPELIN TERMINAL.

Dr. Hugo Eckener, commander of the transatlantic dirigible Graf Zeppelin, has come to the United States to receive a National Geographic Society medal, to complete arrangements for a transatlantic flight of the Graf two months hence, and to search for a suitable location for a permanent dirigible base. The forthcoming flight, he says, will be the last the Graf will make to the United States until she has her own American landing facilities. Dr. Eckener is of the opinion that transatlantic Zeppelin service will be established within two years on a commercial basis. Although in the opinion of many it would seem that a longer time than two years must elapse before the Zeppelin is developed to a point of commercial practicability, the avidity with which the search for a field is being prosecuted evidences the faith of Dr. Eckener and his colleagues in the project.

The field will not be located in the vicinity of New York. Cross winds for the Great Lakes region make landings difficult in the Greater New York area, and the Zeppelin people are anxious to locate the American terminal in a region where favorable meteorological conditions prevail. Richmond and Baltimore meet with the approval of Dr. Eckener and his associates. These cities are reasonably free from fogs and meteorological disturbances and the prevailing winds come from the right quarter. So far as is known, the availability and suitability of the District of Columbia for the Zeppelin port has not been considered.

From the meteorological standpoint, Washington, Richmond and Baltimore are not dissimilar. As the American terminal of a transatlantic Zeppelin line Washington would seem to offer many advantages over any other American city. Since a terminal such as Dr. Eckener has in mind would be in effect an important seaport, the advantages of which are generally recognized, local civic and commercial organizations would do well to point out to Dr. Eckener the reasons why he should place the terminal near Washington.

ANDREW W. MELLON.

How good and how pleasant it is to find a man of common sense! Andrew W. Mellon, who celebrated his seventy-fifth birthday anniversary yesterday, is reaping a harvest of congratulations from his countrymen. It is they who are to be congratulated. For nine years they have had the benefit of Mr. Mellon's services, given faithfully whether praise or detraction fell to his lot, and the value of these services is beyond calculation. No doubt Mr. Mellon prefers praise to abuse, but he has not sought public applause by resorting to publicity stunts or spectacular devices.

President Taft was once comforted by the writer, who said: "Well, Mr. President, you have won public praise in this matter, anyhow." He replied: "I find that if a President is praised after performing his duty it is just so much velvet." Secretary Mellon is enjoying a little velvet just now, but it will not turn his head.

Mr. Mellon found a debt of about $26,000,000,000 hanging over the Treasury when he took hold. He has managed to cut this down to less than $19,000,000,000, besides reducing taxes and finding means for expanding necessary Government activities. These achievements are amazing enough to bring fame to a dozen men, but Mr. Mellon's matter-of-fact methods, his application of what seems to him to be mere "common sense," and his inability to advertise himself have tended to obscure the brilliance of the record. The masterly handling of the finances of the richest nation in the world is all in the day's work to him.

The Secretary of the Treasury is in excellent health, thanks also to his common sense. His 75 years rest lightly upon him. The thanks as well as the congratulations of the country are due to him, and the longer he serves the better the country will be pleased.

BUSINESS PROSPECTS.

President Hoover chose Julius Barnes to head the national business survey conference not only because he is an experienced business man, but also because, as chairman of the board of the Chamber of Commerce of the United States, Mr. Barnes is in a position to obtain the most reliable information from all sections of the country. Mr. Barnes' recent report is doubly significant for its comprehensiveness. Detailed statements were obtained from virtually every important business and industrial classification and, although the report brings to light a few weak spots, generally speaking it indicates that the corner toward prosperity has been turned. The general tone of business in the United States is upward, says Mr. Barnes, and the psychological scare that followed the stock market collapse has been gradually overcome.

The conference has found that the money and credit situation is reassuring; that, period for period, life insurance companies have increased their business for 1930; that mortgages are down as compared with last year, and that construction generally is up to that of the comparable period of a year ago. Railroad pay rolls in February, 1930, were higher than in February, 1929, although freight loadings since the first of the year have been running slightly behind. Iron and steel production is off somewhat, machinery manufacture is subnormal, and textiles are off, but most lines report increased pay rolls for February with improved prospects. A feature of the report is that the automobile industry, which was believed to have been most severely hit by the collapse, reported increased pay rolls in January as compared with December, and increased pay rolls for February as compared with January. A production of 4,500,000 cars is in prospect for the year.

"We have passed through a sufficient portion of the year 1930," says the report, "to indicate definitely trends and tendencies and to make possible some formulation of reasonable expectations. Current conditions would seem to govern the course of economic events in the ensuing months." The report should serve to dissipate pessimism as to the future.

THE BLACK CANYON PROJECT.

Secretary Wilbur has made a new allocation of the power to be developed at the Black Canyon Dam. His previous tentative allocation raised such a storm of protest that public hearings were held and the figures revised. The plan of dividing the power equally between public and private agencies is now amended to allow 36 per cent to the metropolitan water district of southern California, 19 per cent to Los Angeles and neighboring cities, 18 per cent each to Nevada and Arizona, and 9 per cent to the private power companies in southern California.

This allocation eliminates some of the outstanding objections, but it will fall far short of appeasing all the public and private interests concerned. The law specifically provides that preference shall be given to the States in the distribution of power, and that Nevada, California and Arizona shall have equal opportunity as applicants. Nevada demands at least one-third of the power, and is entitled to it by law.

In spite of Secretary Wilbur's heroic efforts to iron out the rough places in this governmental experiment, the whole project is moving in the direction of hopeless chaos. Two conferences have recently been held, one at Reno and the other at Phoenix, in an effort to adjust the differences among the States. Both adjourned without taking any action. California, Arizona and Nevada were unable to agree upon division of the water in the lower basin of the Colorado. They have disagreed through many conferences and the deadlock still holds. The delegates did not even touch upon such matters as allocation of power, and the selling prices of water and power.

The States in the upper Colorado Basin are more concerned over cheap competitive power in California than over water. In spite of their protests against Secretary Wilbur's proposed rate of 1.63 mills per kilowatt-hour, that rate is still carried in the contracts now being drawn. Nevada has offered to take all the power to be generated at 1.75 mills, and Colorado, New Mexico and Utah are adamant in their demands for the sale of power on a competitive basis. Their industries are at stake. Power in southern California at less than a competitive rate would drain the intermountain States of industries dependent upon cheap power and erect a barrier against future development.

Delegates of these four States have directed a memorandum to Congress, asserting that there is "nothing anywhere in the bill that permits the Secretary to give a great annual bonus to the power corporations or the municipalities of California." They ask that stored water be sold for $1 per acre-foot, instead of 25 cents as proposed by the Interior Department, and insist that Secretary Wilbur has insufficient data on which to arrive at a fair price for either water or power. Indications are that these States will continue their opposition until a survey of all the factors involved in the sale of both water and power has been made and rates based on the result.

The end of these disputes is nowhere in sight. Congress has merely passed the controversy on to the Interior Department and the States. It may yet decide that discriminatory legislation in favor of one section of the country is out of place in Congress. The present situation gives no indication that the dam will be built.

Jamaica experiences an earth shock. Citizens of Midwestern States are experiencing Jamaica shocks.

The Senate refused to place a duty of 6 cents each on gold fish. That's looking out for the consuming public.

Since Gen. Crosby presumably has been instructed to "treat 'em rough" there is something ominous in the nomination of Dr. Reichelderfer.

Any fat lady could tell the naval conference that attempts to reduce merely make things worse.

WHEN DOES A. D. BEGIN?

From the New York Times.

From Rome our correspondent reported yesterday a violent newspaper controversy in connection with the official celebration of the two-thousandth anniversary of the birth of Virgil. The debate does not concern the date of the poet's birth, which is generally admitted to have occurred in the year 70 B. C., nor the question whether Virgil's ideas are in complete harmony with the Fascist regime, which is taken for granted. The issue is the very simple one whether a man born in 70 B. C. has his two-thousandth birthday in the year 1930 of our era, as the Rome authorities have assumed, or in the year 1931, as asserted by Prof. Pio Emanuelli, director of the Vatican Astronomical Observatory.

One does not have to be a mathematical expert to follow Prof. Emanuelli's reasoning. A person born in the year 3 B. C. would have his fifth birthday, not in the year 2 A. D., as one would say after rapidly calculating that 3 and 2 make 5. The fifth birthday would fall in the year 3 A. D., as may be figured out step by step: the first birthday in the year 2 B. C.; the second birthday in the year 1 B. C.; the third birthday in the year 1 A. D.; the fifth birthday in the year 3 A. D. By this reasoning Virgil's sixty-ninth birthday falls in the year 1 B. C., his seventieth birthday in the year 1 A. D. and his two-thousandth birthday comes 1930 years later, in 1931. His opponents' confused ideas, according to Prof. Emanuelli, arise from the vague assumption that just as the first letter of B. C. means "before" the year of the birth of Christ, the first letter of A. D. means "after" the year of that event. But the A in A. D. does not stand for "after" but for "Anno," "in the year of." There was no pause in the flow of time for a zero or neutral year between 1 B. C. and 1 A. D. The instant 1 B. C. expired the year 1 A. D. was born.

If controversy at Rome persists in the face of this conclusive demonstration, it is quite according to precedent. In this matter of years, centuries, eras, when they begin and end—and especially if round numbers like 10 or 100 are involved—some of the best minds will always find an opportunity to get hopelessly fuddled. We have recently emerged from an exhausting campaign precipitated by the need of explaining to forward-looking souls that the fourth decade of the twentieth century did not begin last January 1, inasmuch as the year 1930 is the tenth and last year of the third decade. At the turn of the century, strong men quarreled and powerful intellects reeled over the question whether the twentieth century began January 1, 1900, or January 1, 1901; the latter is the correct answer.

School children are probably not alone in wondering why the year 1492 should be the fifteenth century instead of the fourteenth. A good many years later in college some of them find they have to unlearn things when they meet Italians putting 1492 into the quattrocento and 1517 into the cinquecento —"the 1400s, the 1500s." But, for that matter, how many of us are quite sure how old we are on a certain birthday, or what is the correct birthday? There are some who feel that when a child is exactly a year old it should be called his second birthday, the first birthday being the day of his birth. From this theory of the first birthday being when a child is virtually no years old, it is quite a stretch to the sounder doctrine that a child's first birthday is the day when he begins to be two years old.

Getting Nowhere.

PRESS COMMENT.

Preparedness.

Dallas News: New York has rumors of the world's largest bank. Babe Ruth's gotta have some place to put his savings.

Wotta Life.

San Francisco Chronicle: The poor Chinese soldier never knows whether he will get paid next month or be a rebel.

Day of Reckoning.

Milwaukee Journal: The increase in the sugar tariff will not taste so sweet when the congressional election rolls around this fall.

Burdens of Progress.

Milwaukee Journal: After laboriously learning our A, B, C's we are confronted with the task of mastering a dial telephone.

Loud-Speaking Marathon.

Macon Telegraph: You may say this for the quarrel between the wets and the drys; it is getting louder and funnier.

Real Dope.

Indianapolis News: To round out its prohibition investigation the House judiciary committee should get the testimony of a few successful bootleggers.

Last Straw.

Florida Times-Union: Chicago bandit stole a gold plate out of a fellow's mouth the other day while he was asleep. By gosh, that settles it.

Minus Two Evils.

Los Angeles Times: Motor cars may be almost as deadly as war, but they don't make you salute all day and scratch all night.

In Capital Lobbies.

Detroit News: A visitor in Washington writes that bellboys who used to call you captain now call you commissioner.

Scrambled Mess.

Boston Globe: Politics and prohibition are becoming so entangled that it is difficult to distinguish one from the other.

Doomed to Defeat.

Boston Transcript: We may remind the Soviets, who are going to "extinguish religion," that that is the devil's own job—and he hasn't been able to do it.

Motion Carried.

Dayton News: A United States senator demands that prohibition be given a fair trial. Why not ask for a change of venue and try it in some other country?

Need for Action.

Spokane Spokesman-Review: It is always easy to find out who wrote the songs we are tired of. But nobody ever seems to do anything with the information.

Sad, But True.

Philadelphia Bulletin: If Congress were as far-sighted in other matters as in considering the nationality of babies born in submarines, this might be a better governed country.

JUST FOLKS

By EDGAR A. GUEST

ON DECLINING AN INVITATION TO A MASQUERADE.

Thanks, good lady, but I find
Mine is an ordinary mind
To masquerading not inclined.

But ill-at-ease should I appear
Dressed as a stirring buccaneer
Or some swash-buckling musketeer.

My legs too scrawny are to show
In velvet pants and furbelow.
I'd make a silly Pierrot.

I lack the costume flare, I think.
From the unusual garb I shrink,
And I look horrible in pink.

Some men in uniforms can strut
And play the medaled general, but
My coat must be of plainer cut.

No, no, dear lady, I confess
I lack the utter shamelessness
Of men who prance in fancy dress.

(Copyright, 1930.)

When You Concede One Miracle, Why Labor to Disprove a Lesser One?

By ROBERT QUILLEN

THIS morning's mail brought a letter from two young men who asked me to answer this question: "Were the Cro-Magnon and Neanderthal men and Pithecanthropus Erectus spiritual beings endowed with souls as you believe men are?"

The only answer I can make is that I know nothing about the physical and mental equipment of these three celebrated ancients, and even less about their spiritual endowment.

The Cro-Magnon man is an imaginary creature constructed from fragments of four skeletons found in a cave. The skeletons were the frame-work of tall people with large skulls.

The Neanderthal man, also found in a cave, consisted of two thigh bones, the top of a skull, and portions of a shoulder blade, ribs and pelvis.

Pithecanthropus Erectus was found in Java. He consisted of two teeth, a thigh bone, and the upper part of a skull.

From these fragments men of science have constructed imaginary apemen—that is, neither apes nor men—who lived, we are told, many thousands of years ago.

I do not know what these men were—or whether they were men at all. I am as eager as any man could be to learn the truth concerning the origin of our race, but these fragments offer me nothing except exercise for the imagination.

That men once were primitive—that is unschooled, naked and without tools—is a conceded fact. There are such men today.

But years of patient search by scientists eager to discover the truth have failed to reveal any fragment of evidence that man ascended from a lower form of life or was ever substantially more or less than he is today.

Logic concedes that other creatures were changed by environment—that they developed the qualities necessary to survival—but it balks at the assumption that a tadpole or a monkey, though doing its utmost through a thousand million generations, ever could become as man is.

I believe man was placed on the earth much as he is now. An impossible miracle? In what particular was the creation of man more remarkable than the creation of the sun? And why would it be more difficult to create a whole man than to create a protoplasm that eventually would become man?

Man may have been—must have been—shaped and colored and ruled by climate and hardship, and doubtless some families degenerated while others improved; but in the beginning man was man and the soul that was his birthright was given to his children as pledge and proof of his kinship with his Creator.

(Copyright, 1930.)

THE ONCE OVER

By H. I. PHILLIPS

CUSTOM CLERKS AS BOOK CENSORS.

("Senate passes tariff class allowing customs office clerks to impound foreign books considered obscene or seditious."—News Item).

Scene—A customs office. Felix and Gus, two clerks, are lying on the floor looking over books.

Felix (inspecting a British seed catalogue): This flower book puzzles me. Here's a passage about lilies. It says, "Lilies are a rich heritage. Down through the ages better lilies have come as man has gradually wrested from nature the secrets of her hidden treasures." What's that mean?

Gus: I dunno, but I'd impound it on general principles. I don't like that reference to nature's secrets.

Felix: It might be all right for you and me to read such stuff, but we've got to think of the women and children. Here's one by an Italian. It's called "Beauty Spots of Florence."

Gus: I wouldn't pass any book with a name like that. Those Italians get pretty personal when they write about women.

Felix: Here's another. It's called "Elizabeth and Essex."

Gus: That's probably about the automobile business. You can let that through all right. Did you see this? It's a novel by Manuel Komroff, called "Coronet."

Felix: I used to play a coronet once.

Gus: I guess it's just for musicians. Here's one called "The Affair at Jutland." I'll impound that without hesitating.

Felix: Sure. The minute you hear that word "affair" you know it's a sex story.

Gus: What did you do about that Powys book, "Kindness in a Corner?"

Felix: Impounded it on the title. It sounded too much like one of them necking stories.

Gus: Here's a book called "The Life of an Egoist," by a German guy. What's an egoist?

Felix: An egoist is a woman who leads a double life. It's the same as a paramour.

Gus: Here's another, "Problems of Neurosis." What's neurosis?

Felix: You don't pronounce it right. It's nerosis. Nerosis means a collection of off-color stories that have come down from the time of Nero.

Gus: I'll take it home and read it, and then impound it.

* * * *

Felix: Here's one that puzzles me. It's called "Mata Hari, Courtesan and Spy." I wonder what it's about.

Gus: Mata Hari is what a Japanese commits when he kills himself. It's the same as suicide in American.

Felix: But what's a courtesan?

Gus: A courtesan is something you make when you bow on entering a room.

Felix: The book oughta be all right, I guess.

Gus: Why take any chances? Impound anything you don't understand and let the courts decide it. They get more money than we do.

Felix: Well, whatcher say if we call it a day? We've done our duty and kept a lot of obscene literature from reaching people who can't understand it.

Gus: Okay.

(Curtain.)

SOLUTION TO A MAJOR PROBLEM.

In choosing a name for that planet
Why fuss?
Let's settle the question by calling
It "Gus."

Well, it's happened! A heavyweight pugilist has indorsed a nut chocolate bar!

John D. Rockefeller in far away Florida expressed great delight when notified that his exhibits had won prizes at the New York flower show. Well, if he is sincerely appreciative he will give his gardener a new dime.

"The heads of the dogs killed as suspects were sent to the division of animal husbandry for examination. Two proved to be positive, but recovered with no apparent ill effects."—New Concord Herald.

(Copyright, 1930.)

LETTERS TO THE EDITOR.

Mexico, by "Intelligent Procrastination," Deprives Americans of Their Property Without Hope of Recompense.

To the Editor of The Post—Sir: The American public should be informed of the intelligent procrastination of the Mexican government, which is depriving and will deprive Americans of their property without recourse or hope of recompense.

Your editorial, "What About Mexico?" is an exact statement of the facts. I hope you will follow it up with another entitled "What Has Morrow Accomplished in Mexico?"

DONALD C. O'REGAN.

Parents Should Make Rules for Themselves as Well as for Children.

To the Editor of The Post—Sir: Parents would find their task less trying and more fruitful of good results if they would heed the "ten don'ts" warning of Miss Catherine Watkins, supervisor of kindergartens of the public schools of the District of Columbia. Miss Watkins believes that parents should not make rules for their own comfort and convenience, put temptation in a child's way, make too many rules, or be "wobbly" or too rigid in exacting obedience. When tired and nervous, parents should refrain from punishing their children, or blaming them so much. They should not use bribes to obtain obedience, or try to force obedience by making threats.

Miss Watkins' "Ten Don'ts for Parents" is based upon her long experience with children and with problems which the care of them presents.

TEACHER.

Charlie Holmes, the Star Sharp, Suggests "Vulcan" as Name for Newly Found Planet.

To the Editor of The Post—Sir: Vulcan, ancient god of fire and metal working! Some appropriate name like Vulcan should be given the ninth planet of our solar system. Astronomers have announced that such an outermost planet has been discovered. Mercury, Venus, Earth, Mars, Jupiter, Saturn, Uranus, Neptune and —Vulcan! The newly found solar satellite is perhaps 4,000,000,000 miles distant from our sun. That is, the diameter of our solar system becomes, approximately, 8,000,000,000 miles.

This ninth planet was discovered at the Lowell Observatory, Flagstaff, Ariz., on January 21. The eighth planet, Neptune, was discovered during the year 1846. There are many interesting questions respecting the newly found planet—its size, density, orbital velocity, number of satellites, and so on. At present this distant planet is nameless. Will it receive the name Vulcan, the ancient god of fire and metal working?

CHARLES NEVERS HOLMES.
Reading, Mass., March 19.

Women Must Be Won Over Before Eighteenth Amendment Can Be Repealed.

To the Editor of The Post—Sir: The president of the W. C. T. U. has recently stated that the eighteenth amendment will continue to be the law of the land as long as the nineteenth amendment remains a part of the Constitution. It is apparent that before the wets can succeed in repealing or modifying the eighteenth amendment they must obtain the support of the women voters.

Some one has said that the women put over prohibition while the men weren't looking. Possibly so, but it is certain that the men will never put over repeal or modification while the women aren't looking. It is noteworthy that strongest supporters of prohibition are women.

Straw votes are said to prove that the men of America are veering toward modification of the Volstead act. It is unlikely that such tests if confined to women would reflect a like trend. Accordingly it would seem that the practical strategy for the wets would be to concentrate their efforts in endeavoring to convince the mothers of the country that the present evils of prohibition are worse than those which attended the selling of liquor before the war.

E. B. CHANEY.

Radio Fan Says Intelligence of Listeners Must Be Judged by the Programs.

To the Editor of The Post—Sir: Some time ago Secretary Wilbur appointed an advisory committee on education by radio, composed of a group of educators. After a "comprehensive" study the group now reports to the Federal Bureau of Education that it should be understood by broadcasters that the intellect of the average radio listener is that of a child only 13 years of age. This is an insult to the majority of radio listeners, as well as to those who do not listen.

Each year, in this country, thousands of high schools, academies and colleges turn out alert and keenly intelligent youths. For a long, long time, now, this grinding of the educational mill has been going on in every quarter of the land. Passing from the juvenile to the adult stage most of these Americans, either voluntarily or unconsciously, continue their studies for many years. By uniting in matrimony they pool their intellectual resources. All of them read newspapers, magazines and books. If not at home reading, exchanging views, or listening to radio programs, they are out attending some instructive movie or legitimate play, or are in other ways acquiring that useful "finish" which comes through going places and doing things. Many of them have at least one "hopeful" who before the first year is the owner, either in fact or in fancy, of a "college fund" that will grow as the child grows.

This great army of American youth, and of men and women, has been offended by Secretary Wilbur's advisory committee. Not one member of that committee could possibly have the faintest idea of the correct average-intelligence age of persons who listen to what are often noninstructive, nonconstructive, nonentertaining radio programs.

RADIO FAN.

REDS HOLD MISSING CZARIST, IS CHARGE

Gen. Koutiepoff Abducted and Thrown in Moscow Jail, Paper Says.

SECRET STEAMER USED

Paris, March 24 (A.P.).—The afternoon newspaper La Liberte, which has been conducting a campaign for the breaking off of diplomatic relations between France and Russia, today published an article in which it averred that Gen. Alexander Paul Koutiepoff, Czarist leader who disappeared last January, had been kidnaped by Russian agents and was alive and in prison in Moscow six days ago.

The newspaper asserts that Koutiepoff, who was chief of the Russian Royalists throughout Europe, was forcibly carried aboard a Russian steamer off the coast of Normandy on January 26. It gives the exact spot on a map.

"We have awaited the moment when the secret service has received official confirmation of the above facts in order to make them public, the paper says.

"We can now affirm that Koutiepoff six days ago was alive in the Loubiankala jail in Moscow.

An editorial calls upon Premier Tardieu to take the necessary measures to "punish the guilty."

Abduction Hinted Before.

Many reports have circulated in France since the end of January as to the disappearance of Gen. Koutiepoff, and most of them ascribed it to abduction by Russian secret agents.

A great outcry was raised in the press in February, and the government began a quiet investigation into the activities of the Gaypayou, the Russian secret police. Public anger and Royalist threats of vengeance rose to such a pitch that Ambassador Dovgalevsky officially informed Foreign Minister Briand that the Czarists had organized a force to raid the Russian embassy. A strong force of French police was posted on guard outside the embassy early in February.

The general's followers insisted he had been kidnaped because Russian agents had learned of a project for the invasion of Russia by white Russians under his command.

Russians Charged Plot.

The Russian Embassy has denied that he was kidnaped, asserting that his disappearance was a plot to cast discredit upon Russia.

Witnesses have stated they saw a man resembling the general struggling in an automobile with two men on each side at the hour the kidnapping is supposed to have taken place. He disappeared while walking to the Russian Officers' Club.

One report of his fate said that he had been carried away in the automobile to a foreign country, said to be Belgium, and other that he had been taken aboard a mysterious Russian ship off the coast of Normandy.

The general was the successor of the Grand Duke Nicholas as leader of the Royalists.

Ambassador Edge Meets Former Premier Herriot

Lyons, France, March 24 (A.P.).—Former Premier Herriot greeted Ambassador Walter E. Edge at an informal luncheon here today, expressing satisfaction that "the new American ambassador has taken the view that all of France is not contained in Paris and is getting useful information regarding the rest of the country, which will help in promoting better relations between France and the United States."

Mr. Edge thanked M. Herriot, who has been mayor of Lyons for 20 years, and explained the mission of his visit to French industrial areas. He said he hoped to get valuable data.

Two Officials of Union Shot While in Court

Cleveland, March 24 (A.P.).—Two officials of the Ladies Garment Workers Union were shot and slightly wounded here today in the courtroom of Common Pleas Judge Fred H. Wolf. They were Charles Kreindler, secretary of the union's joint board here, and Louis Friend, chairman of the board.

Joseph Bloomfield, brother of Sol Bloomfield, a clothing manufacturer, who had been instrumental in bringing contempt of court proceedings against 22 pickets of the union, was held after the shooting by police.

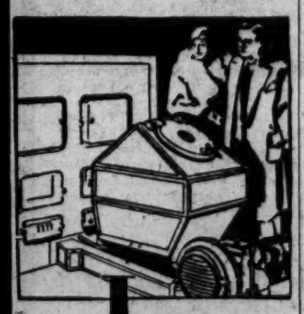

IRON FIREMAN

offers:

A complete survey of your boiler or furnace firing job without cost to you

These Surveys by Iron Fireman engineers often result in drastic fuel economies as well as definite betterments in heat or power production. Iron Fireman users' fuel savings alone aggregate millions of dollars annually!

The Iron Fireman engineer's survey is free. You are invited to avail yourself of it.

Iron Fireman Sales Corp.
1629 14th St. N.W. Potomac 4620
© 1930 IFS CO.

The Listening Post

By CARLISLE BARGERON

WHEN Mr. Hoover, writing several months ago to a friend, spoke of the difficulty which the truth had in finding the light of day, he unwittingly touched upon a complaint of every Washington newspaperman—at least, most of them. Which is to say that the old Nation's Capital, which is all the time leading the country in something, in the observance of Washington's Birthday, or in its sorrow to a fallen king, is getting more steeped in propaganda every day.

One works laboriously at digging through the maze of conflicting ambitions, intrigue, poison and counter-poison, to get at the truth without avail. As fast as he shovels back the dirt there is another drift and he has it all to do over again.

* * * *

NOW, a few months ago, virtually every newspaperman in this town who had to do with the story at all, wrote that Mr. Claudius H. Huston was being named Republican national chairman because Mr. Hoover wanted him so named; that Mr. Huston was Mr. Hoover's personal choice.

And, too, it was the general word at the time, that Mr. Hoover not only wanted Mr. Huston because the latter was his friend, but he wanted to make a gesture to that great country below the Mason and Dixon line known affectionately as the Southland. Mr. Huston had lived in Tennessee.

For the first time in history, many stories read, the Republican party was going into the South for its national chairman. The theme song of it all was "Way Down South in the Land of Cotton."

* * * *

BUT we were all wrong. The truth appeared yesterday morning for the first time in that most conservative publication the New York Times. While not stated in so many words the inference was very plain that Mr. Huston was not Mr. Hoover's "personal" choice, that he was not a great big gift to the "Ole" South. He was sold to Mr. Hoover by Senators Watson and Moses and other Republican leaders, but particularly those two.

Of course, it would not seem very important to the lay mind as to who was "responsible" for Mr. Huston's appointment, the fact remains that he was appointed, but this is because the lay mind does not grasp those fine workings of the mechanics of politics. Ah, but they are very intricate and very involved.

* * * *

BUT there would seem to be no reason in bringing the matter up at all if it did not serve to illustrate our previously expressed point—that Senator Watson is a party soldier if there ever was one.

It is the senator who is putting out this story now that it was he and other leaders who sold Mr. Huston to the President. He will tell you in a most convincing way that he proposed Mr. Huston because he was from Indiana, the senator's native State. You see, Mr. Huston is from many States.

And if you don't think the senator is dong some good with the story just read the New York Times.

Town Curfew Hits Adults But Youths Can Play Late

Willacoochee, Ga., Population 1,211, Decrees Adult Night Owls Must Give Marshal Good Reason for Late Hours.

Willacoochee, Ga., March 24 (A.P.).—City Council has decreed that young people may return to their homes after midnight, but grown men must furnish the city marshal a satisfactory reason if caught on Willacoochee's streets during early morning hours.

Also, the ordinance makes it unlawful for any person to be loafing or loitering about the city's streets without giving a good reason to the marshal. No person shall enter any house or residence after 12 o'clock midnight "other than their most notorious place of abode" without giving the marshal a good explanation.

Although allowing girls and young men who left earlier in the evening to return home after midnight, the ordinance says it is unlawful for "any person to go out riding after midnight and until daylight, or for any male person to carry or go driving with any woman or girl between these hours, unless the party or parties can give a good and sufficient reason * * * to the marshal on duty. This

Persons found guilty of violating the new ordinances are subject to a fine of $100, or 30 days' labor on the city streets, or both, according to the mayor's discretion.

Willacoochee has a population of 1,211 persons.

WOODWARD & LOTHROP

1880 GOLDEN ANNIVERSARY YEAR 1930

The New Silhouette Has Influenced Lingerie

Silhouette Chemise
Silhouette Slips
Each $5.95

New frocks will not fit correctly unless they are worn over correctly designed underthings. Fitted slips, achieved by seaming and darting, fit the figure snugly—and silhouette chemise fit smoothly over bust, waist and hipline.

Fitted Slips
$5.95

Tailored of pure-dye crepe these offer several styles for the new silhouette—with semi-built-up top, snug-fitting bodice and copies of Vionnet's fitted slips. Plain and trimmed with georgette and embroidery or lace. Flesh, black and tan.
COSTUME SLIPS, THIRD FLOOR

Fitted Chemise
$5.95

This delightful crepe de chine combination conforms to the princesse silhouette, accenting one's graceful lines. Trimmed with net-lined lace, the yoke is fitted at the waistline and has flared panties. In flesh, Nile and banana.
SILK LINGERIE, THIRD FLOOR

REPORT IS APPROVED FOR DEFICIENCY BILL

Measure Giving $2,200,000 for District Needs Gets Senate Sanction.

CHANGE ATTEMPTS FAIL

Congressional action on the first deficiency appropriation bill was completed yesterday when the Senate receded from its insistence on three amendments and approved the report of its conferees.

The bill, designed to provide for urgent needs of the Government, carries approximately $170,000,000, of which $2,200,000 is to be spent in the District.

The amendments on which the Senate receded were those which increased the appropriations for the Boston and Denver postoffices, and allowed $3,000,000 for Porto Rico hurricane relief.

Outstanding appropriations in the bill are $100,000,000 for the Federal Farm Board and $6,000,000 for free seed and fertilizer.

Among the items of local interest in the bill are these:

For the new Supreme Court Building, $500,000; for a warehouse for the Federal Government here, $440,000; for continuing work on the Arlington Memorial Bridge, $200,000.

For the purchase of a site for the Jefferson Junior High School, $100,000; for school facilities for crippled children, $13,000; for a laundry at the District workhouse, $65,000; for a gate at the Zoological Park, $2,000; for street cleaning, $26,000; for the expenses of local students at the Columbia Institution for the Deaf, $1,750.

For the expenses of the George Washington Bicentennial Commission, $20,500; for the Smithsonian Institution, $21,000; for the Office of Public Buildings and Grounds, $145,000.

The bill also carries $60,000 for the back pay of the laborers and charwomen employed in the Senate Office Building. The appropriation for these workers ran out two weeks ago, and their pay has since been piling up.

Charleston Trip Is Set By Huguenot Society

Members of the Washington Huguenot Society will visit Charleston, S. C., in April to join Huguenots of that historic city in celebrating the landing of their forebears at Beaufort, S. C., in 1680, Samuel Herrick, president of the local society, announced yesterday.

The program of entertainment arranged by the Charleston society includes boat trips to Forts Moultrie and Sumter, in Charleston Harbor, and pageants depicting the founding of the city 250 years ago. Teas, receptions and banquets have also been planned.

Belgian Monarchs Defy Egypt Curse

Ruler and Queen Visit Tomb of Tut-Ankh-Amen in Valley of Kings.

Luxor, Egypt, March 24 (A.P.).—The King and Queen of the Belgians today defied the reputed curse of the Pharaohs.

With Howard Carter, excavator of the tomb of Tut-Ankh-Amen, King Albert and Queen Elisabeth visited the tomb in the Valley of the Kings and neither indicated any bad luck was expected. Thereafter the king walked nearly 2 miles from his yacht into Karnak. He will go to Cairo Wednesday.

The superstition was recalled last month in the suicide of Lord Westbury, an elderly British peer, whose son had been connected with the Tut-Ankh-Amen excavation and himself had died the year before. As Lord Westbury's funeral was in progress, the hearse struck and killed a small boy, thus causing a renewal of the speculation. At about the same time one of the employes of the Egyptian section of the British Museum died, and that was added to the list.

$700 Church Collection Stolen by Two Bandits

New Orleans, March 24 (A.P.).—Two bandits wearing white hoods today stole the $700 Sunday collection of the Mater Dolorosa Catholic Church by holding up two bank messengers outside the parsonage of the Rev. Francis Prim.

When the messengers reached the sidewalk carrying the money in two bags, the bandits drove up in an automobile and ordered them to drop the bags. As they fell to the sidewalk, one of the robbers grabbed them, leaped into the automobile and sped away.

TARIFF AGREEMENT REACHED AT GENEVA

Two-Fold Scheme Adopted Falls Somewhat Short of Original Objective.

STUDY WILL CONTINUE

Geneva, March 24 (A.P.).—The diplomatic conference called by the League of Nations to consider proposals for an international tariff truce adjourned tonight after adopting a two-fold scheme that falls considerably short of the original objective.

One part of the scheme agreed upon was a convention embodying engagements to undertake a limited program of economic cooperation for the consolidation of customs duties. Representatives of countries signed this tonight.

The second part was a protocol providing for further negotiations among the countries, including a preparatory study of the economic needs of each State and the interrelation of these needs. The delegates of fifteen States signed this.

The tariff consolidation scheme contained many details, but in substance amounted to this:

The signatories agreed, not to abrogate existing commercial agreements between parties to this convention before April 1, 1931. The convention will be open for ratification of signatures until next November 1. If not denounced by any contracting party before that date, the convention will go into force until the succeeding April. Then if there be no denunciations, it will be in force for another six months.

For five weeks the conference has worked toward some kind of cooperative economic agreement.

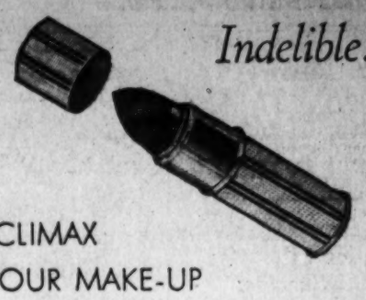

Indelible!

THE CLIMAX TO YOUR MAKE-UP

LIPSTICK

COTY

DEFINING YOUR LIPS MORE EXQUISITELY WITH THE PERFECT SHADE TO COMPLETE YOUR MAKE-UP

LIGHT
MEDIUM
DARK

ONE DOLLAR

CONOCO

SMASHING ALL SALES RECORDS!

THE new Conoco Germ-Processed Motor Oil is not only the fastest selling oil in Conoco history . . . it is establishing a new high mark in public-acceptance for an oil so recently introduced . . . By a wholly new characteristic, Penetrative Lubricity, this motor oil is attracting motorists from other brands with a quickness unprecedented in the oil world . . . this would not be possible if this oil were not the finest and safest motor lubricant yet introduced.

It is the Germ Process which gives Conoco the essential points of superiority that make possible these things: 76% less motor wear; reduced carbon formation; lowered operating temperatures; greater gasoline mileage; resistance to dilution; and instant lubrication at the first touch of the starter.

The Germ Process adds to a supremely fine paraffin base oil, a precious oily essence lacking in all other oils. This makes possible the metal-penetrating safety factor that we call "Penetrative Lubricity." Come, today, and try this new oil . . . at the sign of the Red Triangle.

CONOCO GERM PROCESSED PARAFFIN BASE MOTOR OIL

EVENTS OF INTEREST IN SOCIETY CIRCLES OF CAPITAL

Adm. Moffett Founds U. S. 'Air Dynasty'

Three Sons Following Aviation Pursuits With Success.

By JEAN ELIOT.

THE distinction of founding the country's first "air dynasty" apparently should go to Rear Admiral William A. Moffett, U. S. N., chief of the Bureau of Aeronautics, who is now in London with the American delegation to the naval arms conference.

After a visit here with Mrs. Moffett, Admiral Moffett's eldest son, Ensign George Hall Moffett, U. S. N., left Washington yesterday for Pensacola, Fla., to take a course at the Navy Flying School. Midshipman William A. Moffett, jr., expects to go into the Navy Air Service on his graduation from the Naval Academy in June. He was one of the first youngsters to fly in this country, having taken to the air at the age of 9. And the admiral's youngest son, Charles, who is but 13, has already many hours of flying to his credit. Even the Moffett dog, Aviatrix, is "air minded" and frequently makes flights with young Charlie Moffett from the Naval Air Station at Anacostia.

Moreover, Mrs. E. Macfarlan Moore, who was Miss Janet Moffett and who took her first lessons in flying in her debutante days, spends as many hours a week in the air as do most licensed pilots. She married into the Navy, but shortly afterward Lieut. Moore resigned from the service and he is at present associated with an aircraft company which has headquarters at Biloxi, Miss. With her two children, Janet and William, Mrs. Macfarlan expects to leave Biloxi shortly for Chicago and after a visit there will come to Washington to spend Easter with her mother. She expects to remain in this part of the world until after Bill Moffett graduates from the Naval Academy.

Ensign Phillips Hill, son of Mr. and Mrs. C. Phillips Hill and nephew of Mrs. George Barnett, is another Washington lad—to go back a bit—who is making a name for himself in the Navy Air Service. He has recently completed the flying course at Pensacola and is now with the fleet off Guantanamo for maneuvres. Although not in the service, Mrs. Barnett's son, Mr. Basil Gordon, who spent the week-end in Washington with his mother, is an aviation enthusiast. He has some sort of an aviation business, with headquarters in Baltimore, and flies his own plane for pleasure.

Mr. Benjamin R. Holcombe, who was a Navy flier until shortly after he married Margaret Fahnestock Stokes, became associated with an aircraft company after he resigned from the service. And Mrs. Holcombe, who is at present living in New York, is taking a course in aviation preparatory to obtaining her pilot's license. She recently flew from New York to Washington to attend a musicale given here by her mother, Mrs. Gibson Fahnestock.

Mrs. Walter F. Brown, wife of the Postmaster General, will go this week to Atlantic City. She will return to the Wardman Park Hotel after a short visit there with her mother, Mrs. George Hafer, who has recently come north from Orlando, Fla.

The Minister of Albania, Mr. Faik Konitza, entertained at dinner last evening in compliment to Mr. Herman Bernstein, newly appointed United States Minister to Albania, who will sail early next month for his new post. Mr. Konitza will attend a testimonial dinner to be given for Mr. Bernstein in New York on March 31.

Mrs. Nicholas Longworth and her daughter, Paulina, will return to Washington today after passing the week end at the Ritz-Carlton Hotel in Atlantic City.

The Secretary of the German Embassy and Frau Lohmann, who have been on a short vacation in Florida, will return to Washington on Monday.

Mrs. James F. Curtis Opens Country Home.

Mrs. James F. Curtis, who has been in Aiken, S. C., for several weeks, spent the week-end in Washington, but has gone to Roslyn, Long Island, to open her country home there. She will have her children at Roslyn with her for their spring holiday.

Mr. and Mrs. George Riley, who have been at Wardman Park Hotel for the winter months, have returned to their home in Indiana. Miss Janet Riley will leave shortly to spend several weeks in North Carolina.

Returns From Cruise

Underwood & Underwood.

MRS. FRANCIS M. SAVAGE, home again after a cruise to the West Indies.

Food and Service Unsurpassed

The Collier Inn
COLUMBIA RD. AT 18TH ST.
OPPOSITE AMBASSADOR
LUNCHEON
Daily From 11:30 to 2:30

TEMPTING luncheon platter consisting of the season's delicacies. Our "own-made" ice cream and pastries.

Our Oysters are famous—Served any style or boxed to take out. We Shuck Daily.

Special Facilities for Private Luncheons, Dinners or Banquets—Phone Col. 5042

Envoy Leaves City En Route To New Post

Ralph Booth to Sail for Copenhagen After New York Stay.

The newly appointed United States Minister to Denmark and Mrs. Ralph Harman Booth, of Grosse Point, Mich., who have been at the Mayflower for a week since their arrival from Florida, will go to New York today. Their daughter, Miss Virginia Booth, came from Grosse Point and met her parents in Washington. They will sail from New York on May 3 for Europe.

Mr. and Mrs. Charles Edward Russell will be guests of honor today of the Women's National Press Club at its weekly luncheon at the headquarters of the American Association of University Women, and Mr. Russell will address the club. Well known as a writer, Mr. Russell is the author of volumes of such diverse interest as "Rafting on the Mississippi," "From Sandy Hook to Sixty-two," "The American Orchestra and Theodore Thomas" and "Julia Marlowe, Her Life and Her Art," fruit of many years of friendship with Miss Marlowe and her husband, E. H. Sothern.

Mrs. H. H. Shelton entertained a small party at luncheon yesterday at the Carlton.

Mrs. H. O. Williams also entertained a small company at luncheon yesterday at the Carlton.

Mrs. Dougherty Speaks At Forum Luncheon.

Mrs. John Allan Dougherty was the guest of honor and speaker at the Woman's National Democratic Club's weekly forum luncheon yesterday. She spoke about the welfare work among the children of China. Mrs. Dougherty recently returned from China, where she organized such work.

Among those at the luncheon were Gov. Nellie Tayloe Ross, Mrs. J. Borden Harriman, Mrs. Charles Hamlin, Miss Ethel Ketcham, Mrs. D. Tucker Brown, Mrs. George M. Eckels, Mrs. Rose Yates Forrester, Mrs. Frank Hiram Snell, Mrs. Burton K. Wheeler, Mrs. Edward B. Meigs, Mrs. Frank Bright, Mrs. Edward K. Campbell, Mrs. Jouett Shouse, Mrs. Robert K. Noble, Mrs. Carter Glass, Mrs. Bertram Chesterman, Mrs. C. P. Morse, Miss Emily Storer and Mrs. George E. Brennan, of Chicago.

Mrs. Stuart Hanna and her daughter, Miss Ruth Hanna, of New York, have arrived in Washington and will be guests at the Mayflower until tomorrow. Mrs. Stanley Carr and Mrs. Richard Hume, of Washington, are daughters of Mrs. Hanna.

Mrs. Dubois Reopens Home in Georgetown.

Mrs. Fred T. Dubois has arrived in Washington and has reopened her house at 3114 R street after having been at her summer home at Blackfoot, Idaho, since the death of former Senator Dubois. Miss Toussaint Dubois is visiting Mr. and Mrs. James McDonald at their ranch on Petit Lake in the heart of the Sawtooth ranges in Idaho. She made the trip to the lake by airplane, the first time a plane has flown over the route in winter.

Blossom Inn
1315 New York Ave.
LUNCHEON PLATE
Home Dressed Pork Chops
Banana Fritter—Glace Apples
Southern Sweet Potatoes
50c
Deliciously Arranged Dinner Plates 50c and 60c
FRANK P. FENWICK, Manager.

Eckener Fete Is Planned by German Envoy

Commander of Zeppelin to Be Honored by Countryman.

The German Ambassador and Frau von Prittwitz und Gaffron will entertain at dinner Friday evening in compliment to Dr. Hugo Eckener, Frau Eckener and their son, Mr. Knut Eckener, who will arrive in town tomorrow and will be at the Willard during their stay in Washington. Because of official mourning, the party will be most informal, as will all entertaining in honor of Dr. and Frau Eckener.

Dr. Eckener has come to this country to receive from the National Geographic Society its gold medal for his work in furthering the progress of airship construction and to commemorate the first round-the-world flight of the Graf Zeppelin under his command.

Cast Members Invited To Buffet Supper.

Members of the cast of the play, "Journey's End,' have accepted invitation of the American Association of University Women to be guests at the clubhouse, 1634 I street at a buffet supper following the benefit performance to be given on Monday evening at Poli's Theater for the A. A. U. W. fellowship fund.

The company is an all-English one and most of its members are making their first visit to this country.

Many members of the club have already arranged to entertain their friends at this supper party.

A most distinguished audience will be present on the opening night of "Holiday," at the National Theater on Monday. Among the box holders are Mrs. Robert F. MacKenzie, Mr. and Mrs. Floyd P. Waggaman, Representative and Mrs. Adam Wyant, Mr. and Mrs. Frank S. Hight, Mr. and Mrs. Cabot Stevens, Mr. and Mrs. W. Gwynn Gardiner and the Mary Washington Chapter. Others sponsoring this event are Mr. and Mrs. Howard Sutherland, Maj. and Mrs. Parker West, Mr. and Mrs. David Meade Lea, Mr. and Mrs. John J. Hamilton, Mr. and Mrs. Richard W. Bolling, Mr. and Mrs. G. Bowie Chipman, Mr. and Mrs. Harry Norment, Mrs. Thomas F. Walsh, Mrs. John Allan Dougherty, Mrs. Edward Everett Robbins, Mrs. R. Winston Holt, Miss Bessie Kibbey and Mrs. John S. Scully.

Engaged to Major

Underwood & Underwood.

MISS HELENOR CAMPBELL, daughter of Mrs. Joseph Vernon Campbell, of Baltimore, whose engagement to Maj. Stuart Gardiner Wilder, U. S. A., has been announced. Maj. Wilder was formerly on duty at the Army War College.

Kinfolk Hold Birthday Fete For Mrs. Gann

Vice President Is Host at Party in His Apartment.

An informal dinner last night in the apartment of Vice President Curtis celebrated the birthday of his sister, Mrs. Edward Everett Gann. Mrs. Webster Knight 2d, daughter of the Vice President, and her boys, Curtis and Thompson Knight, who are making a holiday visit to Vice President Curtis and Mr. and Mrs. Gann, were in the little party, as were Mrs. Gerry, of Providence, R. I., and her two children, also members of the Vice President's house party and the Vice President.

In view of the fact that Mrs. Gann's birthday falls on the same day as Secretary Mellon's, celebrated last evening with a dinner given in Pittsburgh by a group of his old friends, it is interesting to remember that Vice President Curtis celebrated his birthday, January 25, by attending a dinner given in his honor by the Secretary of the Treasury.

Col. and Mrs. William M. Colvin, who have just arrived from Panama, are at the Carlton for a few days before sailing for Europe Friday on the Ile de France.

Miss Cynthia Crocker, daughter of Mr. and Mrs. F. W. Crocker, 207 Elm street, Chevy Chase, Md., is in charge of the chaperones for the tea dance which is to be given by the senior

Continued on Page 9, Column 1.

FREE LECTURE
—ON—
CHRISTIAN SCIENCE
—Entitled—
"Footsteps and Stepping-Stones in Christian Science"
—BY—
Prof. Hermann S. Hering, C.S.B.
of Boston, Mass.
Member of the Board of Lectureship of The Mother Church, The First Church of Christ, Scientist, in Boston, Massachusetts.
In the Masonic Temple
13th and New York Ave. N.W.
Tuesday, March 25, at 8 P. M.
Under the Auspices of
Second Church of Christ, Scientist
No Collection. All Welcome

Gayly Covered
Slipper Chair

Gayly colored chintz covered chairs, trimmed with ruffled valance, add a necessary touch of color and comfort to your bedroom.
$12.50
DULIN & MARTIN
Connecticut Ave. and L
PARKING SERVICE—Connecticut Avenue Entrance

FLANNEL COATS

Each Spring, Francise features flannel coats cut on the newest French patterns and now offers the model illustrated as this season's success. It is smartly fitted in directoire style with a full cape and may be had in the dark colors or in pastels.
Francise
INCORPORATED.
1919 QUE STREET

"CARLTON"
COSTUME FOOTWEAR
Spectator Sports Shoes Increasingly Popular

—also, this stunning featured group of $10.50 "Carlton" style hits. Model pictured, pumps or straps, two-tone tans. Also, white, tan or black trim.
$10.50
Hahn
Women's Shop
1207 F St.

Portraits as Easter Gifts

Joyous as the spirit of Easter are these new spring styles of portraits. Soft in light and shade—beautiful! They'll be the best pictures you've ever had and just the thing for your dearest friends.

Priced as low as $20 the dozen
Have your sitting now
UNDERWOOD & UNDERWOOD
Portraits of Quality
1230 Connecticut Avenue Telephone Decatur 4100

The SMART SANDAL in twelve new spring colours

artcraft shows this sandal in twelve different colours . . . because it is the very slipper smart young things are wearing with their very feminine costumes 12.50

Shown in Both Shops
1311 F STREET
1101 CONN. AVE.
ARTCRAFT FOOTWEAR

Dinner in the New Colonial Room *at* Happiness

—Pack up the cares of the day and come to the New Colonial Room for a delightful Happiness Dinner • Fresh foods—fashioned by skilled Happiness cooks into dishes that will refresh and delight you • Come in this evening.

Dinner 85 cents
Luncheon 55 cents

And Take Home a Box of Our Home Made Candies

No matter how finnicky you may be about candy—you will like our Home made candies—made and sold on the premises—hence fresh—always.

70 cents and $1.00 the pound
Happiness Restaurant
1107 F STREET
CANDY & SODA

Hickson INC
OF NEW YORK
1215 CONNECTICUT AVENUE, N. W.
GOWNS, WRAPS DRESSES
The newest version of the mode is represented in our newest gowns and frocks... Here the modern woman is skillfully draped in the slim silhouette by Masterful Creators.
A comprehensive collection by
madeleine vionnet
now being displayed
GOWNS WRAPS SUITS
FURS FOOTWEAR LINGERIE

Shopping with Bab

DEAREST GENEVIEVE: Have you taken time to study the materials which are new this spring? And have you noticed the manner in which materials are being used? Colors are alike more often than fabrics. Sometimes you see an ensemble including a frock in one weave and its accompanying coat in another, but the color the same. In sports clothes you find many lovely jersies in both plain and fancy ideas, and tweeds in such a variety of interpretations that you simply can not say when it's tweed and when it isn't. Silks are printed in tweed designs, too.

The Exhibit of Children's Pictures

—in the window at Underwood & Underwood's is especially lovely this week. You will be impressed with the clear beauty of these photographs. They are characteristic of portraits made by the wonderful double camera which this famous studio uses.

It occurred to me as I looked at them, that any mother who intended to enter her child's picture in the National Photographic Contest, now in effect, would have a chance to win if she had the picture made at Underwood's with this marvelous camera. You probably know about the contest I refer to. The National Photographers have offered prizes for the best picture of the loveliest mother, and other prizes for the most beautiful child. Naturally, Underwood & Underwood have made many portraits to be entered in the contest and it is easy to suppose that their pictures will take prizes.

That Feeling Of Between-Season

—which you all have in the declining days of March, gives you that vague dissatisfaction with everything, your environment, your clothes and principally your looks. You wish for new places, new adventures, for dashing new frocks, a fetching figure and a captivating countenance.

Your wishes may all come true, if you will visit the beautiful new salon of Elizabeth Arden, 1147 Connecticut avenue. On your first visit you will be personally interviewed, if you choose, by one of Elizabeth Arden's trained assistants.

She will tell you exactly what you need, and within a few weeks you will see the difference in your appearance as well as your morale.

Significant Style Points

—Many shades of green are in high favor.

—Printed nets have flounces and short puffed sleeves.

—Necklaces are fashioned of a dozen strands of small beads slipped through intermittent clusters of larger beads.

—Navy blue cloth with close pin dots is a favored material.

—One of the newest hats has its brim lifted up on the crown giving a more back-on-the-head look than ever.

—Both flat and fluffy furs are used on the spring ensembles.

Pasternak Adapts Moderate Prices

to the peculiar needs of the present season. This year nearly every one is happy to have the opportunity to add to their wardrobes, wonderfully styled, perfectly selected models at a price less than they have nonchalantly paid in other years. You know what I mean.

Until you have seen them for yourself, you can not imagine the charm of the gowns shown in the new Pasternak collection for prices as low as $29.50, $35 and $42. Really I have found numbers of adorable little frocks for much less that that, there, if you can believe it. Pasternak, 1219 Connecticut avenue.

Give A Party At The Hob-Nob

—some afternoon soon. The tea-rooms adapt themselves especially well to bridge luncheons or teas. As you know the rooms are consistently modernistic in daring color schemes, quite unlike any other tea-room in town.

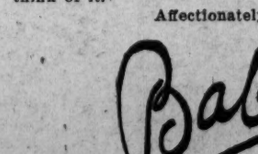

The tea-room is open continuously from 11:30 to 8 in the evening, and the tea and fountain service are especially pleasant. The Hob-Nob is at 1010 F street right across from Woodward & Lothrop's, well located for the convenience of shoppers. The Cafeteria is open from 11 to 2:30 and from 4 to 7:30.

Pre-Holiday Sale For Juniors

—is taking place at Schwartz, 1325 Connecticut avenue. This is in honor of the Easter holiday and spring vacation. Frocks and suits which were $22.50 or $19.75 may now be purchased for $16.50. These begin at age 11. You have rarely seen more attractive models at such a price. There are printed silks, chiffons, all the materials of the season, all the colors, the lovely patterns and bright shades which are the breath of spring. Schwartz, 1325 Connecticut avenue, in deciding to have a specially priced event for the junior miss has surely anticipated their every need.

Have You Heard The News About

—the new classified section which is beginning in The Washington Post tomorrow? This is something for you to see, as it is bigger and better and has more interesting things in it for every one, than you could possibly imagine. Watch for it and tell me what you think of it.

Affectionately,
Bab

Registered U. S. Patent Office.

POST WANT ADS PAY

Society Plans Many Events After Easter

Period of Mourning to Be Over Before That Time.

Continued from Page 8.

class of Elmira College, Elmira, N. Y., on Prom week-end April 25. Miss Crocker is a member of the class of 1930.

Miss Alison O'Brian Joins Parents Here.

The Assistant to the Attorney General and Mrs. John Lord O'Brian have been joined in their apartment at the Wardman Park Hotel by their daughter, Miss Alison O'Brian, who has come from Smith College to pass her spring vacation. Miss Frances O'Brian will come from Sweet Briar College on Friday to be a holiday guest of her parents.

Maj. Gen. Hugh L. Scott, former chief of staff of the United States Army, has purchased the century-old Montgomery estate at Kingston, N. J. The place is about 3 miles from Princeton. Gen. Scott will take possession May 2.

The retiring Air Attache of the Italian Embassy, Commander Silvio Scaroni, went to New York yesterday and will be at the Ritz-Carlton until he sails Friday on the Augustus for Italy.

Mr. Funk to Be Host At Studio Dance.

Mr. Edgar Hamilton Funk will entertain at a dance this evening in his studio in honor of Miss Virginia Allen, daughter of Mr. and Mrs. Arthur R. Allen, of New York.

Miss Margaret Stottlemeyer, aunt of the host, will be hostess for Mr. Funk.

Mr. John H. Storer was host to a party of six at the dinner dance at the Wardman Park Hotel last evening.

Mrs. Edgar C. Ellis entertained at luncheon yesterday at the Congressional Country Club for 46 guests who remained through the afternoon to play bridge. The party was given in compliment to Mrs. Frank H. Ellis, of Chicago, daughter-in-law of the hostess, who is visiting Representative and Mrs. Ellis at the Hotel Roosevelt.

Mr. and Mrs. H. H. Shelton have as their guest at the Wardman Park Hotel Mrs. Hugh MacRae, of Wilmington, N. C., who will pass several days here.

The Italy-American Society has issued invitations for a meeting on Thursday evening, April 10, at 9:30 o'clock, in the Mayflower, when they will present a translation of "The Furcoat," by Dario Neccodemi. There will also be a program of music by Giuseppe Bruno and dancing will round out the entertainment.

Mr. and Mrs. Percival Ridsdale have with them for her spring vacation their younger daughter, Miss Patricia Ridsdale, who is a student at Ogontz School. Miss Betty Ridsdale, their elder daughter is recuperating from a serious illness.

The League of American Pen Women has issued invitations for a musicale on Thursday, April 24, at the home of Mrs. Henry F. Dimock.

Mr. and Mrs. Guy Waring, of Dean Hall Plantation, at Strawberry, S. C., are guests at the Powhatan for a short period.

"Don" to Be Presented At Arts Club Fete.

"Don," a comedy in three acts, by Rudolph Besier, will be presented at the Arts Club tomorrow and Thursday evenings of this week. The hosts at the dinners preceding the play each evening will be Mr. J. Milnor Dorey and Mrs. Maud Howell Smith, chairman and vice chairman of the dramatic committee. The scenes are set in a rectory drawing room and the actors taking part in the play are Miss Anne Ives, Mrs. Yvonne Kushner, Mrs. Edna Ellis Hilton, Miss Helen Sheckles, Mrs. Otto Wagner, Mr. Maurice Jarvis, Mr. Arthur B. White, Mr. James Otis Porter and Mr. Paul Alexander.

Representative and Mrs. Clarence E. Hancock, of New York, had as their guests at the Mayflower for the week-end the former's sister-in-law, Mrs. Stewart P. Hancock, and her son, Ted Hancock, of Syracuse, who arrived in Washington Saturday from Florida. They are leaving for New York tonight.

Mrs. Malcolm Whitaker, who makes her home in Paris, is visiting her parents, Mr. and Mrs. O. H. Perry Johnson, in Washington. Before her marriage Mrs. Whitaker was Miss Elizabeth Johnson.

Mrs. James R. Mann entertained at dinner in the crystal room at the Willard last evening, covers being laid for ten guests.

Fifth Ave. Fashions
NEW YORK

LITTLE subdeb prepares for spring in navy blue wool twill coat.

Freedom for active sports and romps necessitates the wearing of a coat that is quite roomy, with comfortable raglan sleeves, as model sketched.

Another interesting feature of the raglan sleeve is that it is easily slipped into.

The neckline is interesting and comfy, with collar rolled with fronts into revers. It may also be worn buttoned close at neck for cold days.

The pointed pockets are decorative.

It's a coat that is smart wherever it goes, for its chic tailored lines stamp it as typical English sports type.

Style No. 8154 comes in sizes 8, 10, 12 and 14 years. For the miss of 8 years, 1⅞ yards of 54-inch material with 1⅛ yards of 39-inch lining is sufficient to make it.

Nautical blue shade in homespun, orange-red homespun, wool jersey in Lanvin green, flannel in cocoa brown, rough-surfaced, light-weight tweed in yellowish beige and brown tones; wool rep in French blue, and camel's hair in tan shade are only a few of many suitable combinations.

All patterns of Lucille Lorraine styles are 15 cents each. Mail your order to our Fashion Department, The Washington Post, 259 Fifth avenue, New York City. Be sure to write your name and address clearly and give the number and size of the pattern.

Inclosed is 15 cents. Please send to

Write name clearly

Street and Number

City State

Pattern No. ..... Size .....

Representative's Widow Seeks to Succeed Him

Huntington, W. Va., March 24 (A. P.).—Mrs. Belle Vinson Hughes, wife of the late Representative James A. Hughes, today announced her candidacy for the Republican nomination for the "short" term in Congress from the Fourth West Virginia District to fill the vacancy created by her husband's death.

Mrs. Hughes said she assumes the special session of the Legislature would make provision for filling the "short" term vacancy at this year's primary and general election.

Band Concert

U. S. Soldiers' Home Band Orchestra. Stanley Hall, 3:30 o'Clock.

March, "Colonel Petit" ..... Zimmermann
Overture, "Dramatique" ..... Snoek
Entr'acte:
(a) "Love's Ecstacy" ..... McElwain
(b) Valse Lente, "Sinistra" ..... Schultze
Excerpts from musical comedy, "Baroud" ..... Albini
"Frenck"
Waltz Suite, "Vienna Beauties" ..... Ziehrer
Fox trot, "Singing in the Rain" ..... Brown
Finale, "Chimes of Liberty" ..... Goldman
"The Star-Spangled Banner."

Windows Are Smashed In Cleaning Tank Blast

Shattering windows and skylights, a cleaning tank exploded yesterday morning in a cleaning plant in the rear of the first floor of 1731 U street northwest.

Six persons who were in the place at the time escaped injury. A fire alarm was turned in, but no flames followed the blast. An oversupply of steam in the tank is believed to have caused the explosion.

WHOZIT?

1. He was an American.
2. He was governor of his State.
3. For eight years he was Vice President of the United States.
4. He was not a Republican.
5. He died since the World War.

Answer to yesterday: Former President Obregon of Mexico.

Today's Happenings

Luncheon—Advertising Club, 12:15 p. m., National Press Club; honoring the National Theater Players.

Luncheon—Civitan Club, 12:30 p. m., Lafayette Hotel.

Meeting—Association of Military Schools and Colleges, all day, garden of Mayflower Hotel.

Meeting—Chi Sigma Sorority, 8 p. m., Pan-American room of Mayflower Hotel.

Meeting—Georgia Avenue Business Men's Association, 8 p. m., 3933 Georgia avenue.

Meeting—Iowa-Thomas Circle Citizens Association, 8 p. m., Northminster Presbyterian Church, Rhode Island avenue and Eleventh street.

Meeting—Temple Club of Masons, 8 p. m., Odd Fellows Hall, 419 Seventh street northwest.

Lecture—Louis E. Spiegler, 8:45 p. m., Jewish Community Center; topic, "The Dissenting Opinions of Mr. Justice Oliver Wendell Holmes."

Meeting—Kentucky Society, 8 p. m., Willard.

Meeting—United Lodge of Theosophists, 8:15 p. m., Hill Building, Seventeenth and I streets; topic, "Life After Death."

Luncheon—Loyal Knights of Round Table, 12:30 p. m., University Club; Senator Allen, of Kansas, speaker.

Meeting—Kalorama Citizens Association, 8 p. m., St. Margaret's Church.

Meeting—Business Women's Council, 8 p. m., Church of the Covenant.

Lecture—Arno Cammerer on "Great Smokies," 8 p. m., Mount Pleasant Library, Sixteenth and Lamont streets.

Behind the Screens

With NELSON B. BELL

IT IS getting more and more complicated every day.

I mean this wrangle that is apparently about to tie the Fox enterprises into more kinds of knots than there are bones in a shad. Hot on the heels of the report that five of the Fox "cabinet" officers had broken with their boss in the matter of refinancing, comes the anduncement that Winfield R. Sheehan, one of the quintet, who has long served as vice president and general manager of the Fox Film Co., has filed suit to restrain his chief from putting the Bancamerica-Blair plan into effect.

It seems that Mr. Sheehan and his four executive associates were in favor of continuing the Otterson-Stuart-Fox trusteeship, as an economical measure safeguarding the interests of the stockholders in the concerns involved. To this Mr. Fox turned an ear that was deaf as a post.

After outlining his contention that the Halsey-Stuart finance plan, proposed March 5, would put $9,000,000 more cash into the film enterprise than the Bancamerica-Blair plan, and "indicated a saving to the company of from $13,000,000 to $31,000,000," Mr. Sheehan concludes:

"Mr. Fox should have been the first to welcome an opportunity to carry out such a plan. Instead, he has conducted himself as if these enterprises were his own private affair, to be regulated by his own whims, personal desires and caprices, disregarding the many thousands of stockholders and employes whose livelihood depends upon the proper continuance of these enterprises."

All this is really very helpful to a columnist with the spring fever.

It seems to me that the "Broadcasting Station S-T-A-R" idea is considerably the superior of the articulated "Screen Snapshots," judging, of course, by the few of each I have seen, as a means of introducing a quick succession of film notables in brief specialties. The excuse for their cavortings is ready made in the case of the radio station. Deprived of this initial impulse, the snapshots just don't click.

At least they didn't at the Columbia Sunday when Johnny Arthur endeavored to put over Hobart Bosworth and family, Raymond Hatton, Alexander Gray and Bernice Claire and Douglas Fairbanks and Mary Pickford through the medium of as feeble a line of so-called comedy as I have ever encountered.

Ten minutes of it didn't seem a second over a day and a half!

Helen Kane and her accompanist, Joe Keden, appearing on the Earle stage this week, were guests of honor at an early morning levee tossed at the home of Milton Davis, ace organist, Saturday night. There were, I am informed, a dozen guests at the impromptu rout and thirteen of them have already called me up to say what an uttesly fascinating boop-boop-a-dooper Miss Kane really is.

As if I'd give them an argument!

There seems to be a vagrant and wholly erroneous impression abroad that Lenore Ulric, coming to the Fox screen next week as star of "South Sea Rose," is just now making her debut before the cameras. Before the microphones, yes, but not before the cameras.

Those whose memories go back a decade or so to an earlier day in the cinema will recall Miss Ulric as one of the foremost of the screen's luminaries. Uh-huh, back in the days when she was bubbling over with the exotic charm that made Richard Walton Tully's production of "The Bird of Paradise" a five-season hit. Mme. Glyn had not yet thought of the word "it" when Lenore Ulric owned all of it there was on view in the theater.

The most interesting and spectacular pictures of the U. S. Navy going through its daily dozen that have come to these feeble old eyes since Wells Hawks made me personal booking agent for his production of "The U. S. Navy in Action," during the war, are on view at the Earle this week as an important part of the newsreel. An unusual amount of footage has been devoted to a subject that is customarily accorded only a brief flash, and the result more than justifies the expenditure of time, money, celluloid and probably seasickness. A battleship with a bone in its teeth is no aenemic spectacle, as these splendid shots eloquently testify.

When Ben Hecht wrote "Roadhouse Nights," now at the Palace, it is possible he based his tale on at least an approximation of fact. The Chicago Tribune is thinly disguised as the Times and the city editor is called Keeley. One of the most noted editors the Trib ever had was Jim Keeley, who had the courage to throw all the news off the front page and run only a list of dead there at the time of the Iroquois Theater disaster.

But about all that rum in Sam Horner's cellar, I wouldn't know.

If you had the right ticket on Sunday's big race at Agua Caliente all you have to do now is try and collect!

Let Milton C. Work Improve Your Game

BRIDGE by RADIO

Auction and Contract

Today—WRC—4:30 P. M., E. S. T.

Dr. Emma T. Dafter, Evanston, Ill.

Spades 10, 4
Hearts 10, 6, 4
Diamonds ..... A, 9, 4, 3
Clubs ..... A, 8, 6, 2

Mrs. Sidney Lovell, Chicago		*Mrs. Rose Fleischer, Chicago*
Spades ..... K, 8, 6, 5	W — E	Spades ..... J, 9, 3, 2
Hearts 9, 7, 5, 3, 2		Hearts ..... A, J, 8
Diamonds 7, 5		Diamonds ..... Q, J, 9
Clubs 5, 4		Clubs ..... K, 9, 7

Mrs. M. K. Alexander, Chicago, Dealer

Spades ..... A, Q, 7
Hearts ..... K, Q
Diamonds ..... K, 10, 6, 2
Clubs ..... Q, J, 10, 3

If South bids one No Trump in the Auction hand above and West and North pass, what should East do? Is it more advantageous to double when sitting "over" or "under" a No Trump? Is it always essential, in playing a No Trump hand, to unblock partner's suit? Hear the expert answers to these questions by radio, with Contract instruction by Mr. Work.

A summary of the game will appear in this paper

19

MR. L. C. PRICHARD
—formerly of L. C. Prichard, Inc.
cor. 14th & H Sts. N.W.
is now associated with
GEO. C. SHAFFER
FLORIST
900 14th Street N.W.
—where he will be pleased to
serve his former customers.
Phones: National 0106 and 2416

COOKING SCHOOL ECHOES

Better-than-ever
Waffles!

Waffles? They can be the very poems of the breakfast table—if they are delicate in taste. So do not profane them with a "strong"-tasting fat. Do you know the one fat really delicate enough to give the true waffle flavor? One taste of Crisco, just as it comes fresh and sweet from the can, will tell you—*unmistakably!*

2 cups flour — 2 eggs
3 teaspoons baking powder — 1¼ cups milk
1 tablespoon sugar — 2 tablespoons Crisco
¼ teaspoon salt

Sift flour, baking powder, salt and sugar together. Separate eggs and add milk to beaten egg yolks and stir into dry ingredients. Add Crisco and fold in stiffly beaten egg whites. Pour by spoonfuls on very hot Criscoed waffle iron. Serve hot with honey or maple syrup.

For Chocolate Waffles, add two tablespoons melted chocolate with the melted Crisco and follow recipe above.

* * *

This recipe has been tested and approved by cooking authorities. You will get best results by using level measurements and the ingredients specified.

Taste Crisco's sweet, fresh flavor

TASTE a shortening? Of course! You taste milk. You test eggs. Now, taste Crisco—then any other shortening. Then you'll understand why Crisco's own sweet, fresh flavor so improves the taste of your cakes, pies, hot breads, cookies and fried foods.

PONCE DE LEON, searched the world for the Fountain of Youth. Alas, he never found it . . . You and I, however, discover for ourselves, many Fountains of Youth in the countless labor-saving devices and conveniences of the age. The telephone, for example, has added days, months, even years to our lives in time saved and precious energy conserved. Service between cities has been developed to a point where it is now almost universally used to communicate with anyone, anywhere, any time . . . Ponce de Leon would have marveled.

THE CHESAPEAKE AND POTOMAC TELEPHONE COMPANY

PLAN YOUR *Lenten menus* WITH MUELLER'S

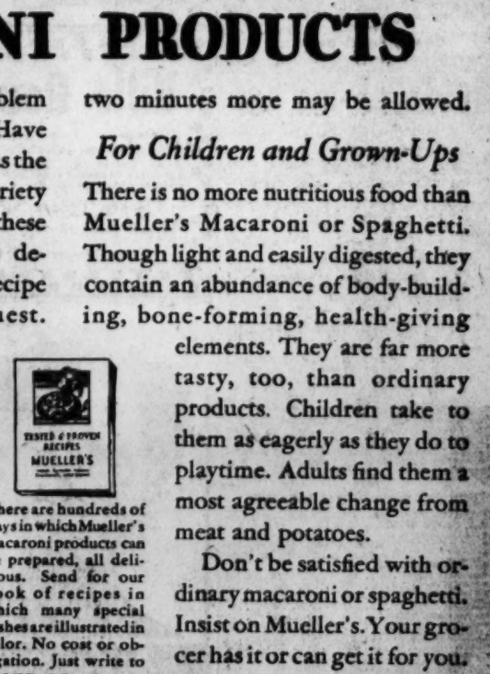

MACARONI PRODUCTS

HERE is the answer to the problem of planning Lenten menus. Have Mueller's Macaroni or Spaghetti as the main dish. There is an endless variety of appetizing ways to prepare these tasty foods. Many of them are described in the new Mueller Recipe Booklet, sent free on request.

Light, Yet Sustaining

Mueller's Macaroni and Spaghetti cook up remarkably light and fluffy by boiling nine minutes according to the directions on the package. This avoids the not uncommon mistake of overcooking—though, if special tenderness is wanted, one or two minutes more may be allowed.

For Children and Grown-Ups

There is no more nutritious food than Mueller's Macaroni or Spaghetti. Though light and easily digested, they contain an abundance of body-building, bone-forming, health-giving elements. They are far more tasty, too, than ordinary products. Children take to them as eagerly as they do to playtime. Adults find them a most agreeable change from meat and potatoes.

Don't be satisfied with ordinary macaroni or spaghetti. Insist on Mueller's. Your grocer has it or can get it for you.

There are hundreds of ways in which Mueller's macaroni products can be prepared, all delicious. Send for our book of recipes in which many special dishes are illustrated in color. No cost or obligation. Just write to

C. F. MUELLER CO., *Jersey City, N. J.*

MUELLER'S

LARGEST SELLING BRAND IN AMERICA

NEGRO PRIMARY BAN IS UPHELD BY COURT

Arkansas Tribunal Declares State Cannot Control Party Machinery.

APPEAL IS INDICATED

Little Rock, Ark., March 24 (A.P.).—Democratic party rules barring Negroes from participating in Democratic primary elections in Arkansas were held valid by the State Supreme Court today.

The opinion affirmed the decree of Pulaski Chancery Court dismissing for want of equity a suit for injunction against members of the Little Rock Democratic committee to restrain them from barring Negroes from the city primaries of 1928. J. M. Robinson and other Negro voters contended exclusion from the primaries violated the fourteenth and fifteenth amendments of the Federal Constitution.

In dismissing the appeal the Supreme Court held that as a volunteer political organization and not an agency of the State, the Democratic party was legally entitled to define qualifications for membership and promulgate party rules without violating any of the prohibitions of the fourteenth or fifteenth amendments.

"The fact that nominees of the Democratic primary in Arkansas are always elected at the general election does not alter the situation," the court held.

"Primary elections are beyond the concern of the State, save only in those instances where the State legalizes the primary by statute," the opinion read. In no instance, it is said, was the State entitled to direct the machinery of the party primary, termed by the court "entirely an instrumentality created by the party."

An appeal probably will be taken to the United States Supreme Court.

Lecture for School Teachers.

Teachers of elementary grades in the District schools will be addressed this afternoon in the John Quincy Adams School by Miss M. R. Parkman, teacher of English and literature in the Wilson Normal School.

The Weather

TODAY'S SUN AND TIDE TABLE

	AM.	PM.
Sun rises	6:04	
Sun sets	6:24	
High tide	4:39	5:04
Low tide	11:25	11:52

WEATHER CONDITIONS.

U. S. Dept. of Agri., Weather Bureau.
Washington, Monday, Mar. 24—8 p. m.

Forecast for the District of Columbia—Occasional rain Tuesday; colder Tuesday afternoon and night; Wednesday generally fair and colder; moderate southerly winds, becoming fresh northwest, Tuesday night.

For Maryland and Virginia—Occasional rain Tuesday; colder Tuesday afternoon and night; Wednesday generally fair and colder, except snow flurries in extreme west portions; fresh south, shifting to northwest, winds.

The Florida disturbance is moving northeastward with center off the Carolina coast, Wilmington, 29.70 inches, and pressure remains low from Newfoundland and the Gulf of St. Lawrence northward to eastern Hudson Straits, Harrington, Quebec, 29.56 inches. The Western disturbance has moved slowly eastward, being central tonight over the Ohio Valley, Cincinnati, Ohio, 29.54 inches, with a trough extending southward to the middle gulf coast. These disturbances have caused precipitation within the last 24 hours over most sections east of the Rocky Mountains, except the north Atlantic States. The precipitation was in the form of sleet or snow in the plains States, the upper Mississippi Valley and the lake region. Pressure is high east of the Bermudahs, Hamilton, 30.08 inches, and it is high and rising over the Pacific States and the plateau region, and from the British Northwest territory southward to Colorado and Kansas, North Head, Wash., 30.42 inches, Fort Smith, B. N. T., 30.32 inches, and Minnedosa, Manitoba, 30.30 inches. The temperature has continued to rise in the Pacific States, the middle Atlantic and North Atlantic States, the Appalachian region and the upper Ohio Valley, and it has fallen in the plains States, the Missouri and Mississippi Valleys and southern lake region, and the interior of the west gulf States.

The Ohio Valley disturbance will likely move east-northeastward, and it will be attended by general rains in the Washington forecast district Tuesday, probably ending Tuesday night or Wednesday morning over the greater part of the district. The rain will change to sleet or snow in the upper Ohio Valley, and from the lower lake region eastward to Maine. Following the passage of this disturbance considerably colder weather will overspread the Ohio Valley, Tennessee, the Atlantic States and the Appalachian region.

Local Weather Report.

Temperature—Midnight, 39; 2 a. m., 38; 4 a. m., 36; 6 a. m., 36; 8 a. m., 39; 10 a. m., 50; 12 noon, 57; 2 p. m., 61; 4 p. m., 62; 6 p. m., 58; 8 p. m., 56; 10 p. m., 53. Highest, 63. Lowest, 36. Relative humidity—8 a. m., 69; 2 p. m., 44; 8 p. m., 70. Rainfall (8 p. m. to 8 p. m.), trace. Hours of sunshine, 7.9. Per cent of possible sunshine, 64.

DEPARTURES FROM NORMAL.

Accumulated excess of temperature since January 1, 1930, 346 degrees.

Excess of temperature since March 1, 1930, 89 degrees.

Accumulated deficiency of precipitation since January 1, 1930, 3.39 inches.

Deficiency of precipitation since March 1, 1930, 1.28 inches.

Flying Weather Forecast.

Forecast of flying weather for March 25:

Washington, D. C., to Long Island, N. Y.—Occasional rain, slight risk of local thunderstorms Tuesday; fresh southerly winds, possibly strong near Long Island, shifting to northwest Tuesday afternoon or night up to 1,000 feet and fresh to strong southwest at 5,000 feet.

Washington to Norfolk, Va.—Occasional rain Tuesday, slight risk of local thunderstorms; moderate to fresh southerly winds, shifting to northwest Tuesday afternoon or night up to 1,000 feet and fresh to strong southwest at 5,000 feet.

Washington, D. C., to Dayton, Ohio—Rain Tuesday, possibly changing to snow over and west of the mountains; moderate to fresh shifting winds, becoming northwest up to 1,000 feet and fresh to strong southwest, shifting to west at 5,000 feet.

Temperatures and Precipitation.

Temperatures and precipitation for 24 hours ended Monday, 8 p. m.

	Highest Mon.	Lowest night.	Sun 8 p.m. Mon.	Rainfall
Washington, D. C.	63	36	56	
Asheville, N. C.	60	42	52	0.44
Atlanta, Ga.	66	46	58	....
Atlantic City, N. J.	50	38	46	....
Baltimore, Md.	60	36	56	....
Birmingham, Ala.	68	50	64	....
Bismarck, N. Dak.	36	28	32	....
Boston, Mass.	54	30	44	....
Buffalo, N. Y.	32	28	28	0.32
Chicago, Ill.	38	36	34	....
Cincinnati, Ohio	56	30	50	0.18
Cheyenne, Wyo.	34	16	28	....
Cleveland, Ohio	50	40	36	0.78
Davenport, Iowa	38	32	34	....
Denver, Colo.	40	22	40	0.04
Des Moines, Iowa	40	36	36	0.20
Detroit, Mich.	36	32	32	0.10
Duluth, Minn.	28	28	24	0.02
El Paso, Tex.	68	44	66	....
Galveston, Tex.	72	62	64	....
Helena, Mont.	40	32	38	....
Indianapolis, Ind.	52	46	50	0.50
Jacksonville, Fla.	68	56	66	0.06
Kansas City, Mo.	44	38	40	0.14
Little Rock, Ark.	54	52	50	0.66
Los Angeles, Calif.	68	66	62	....
Louisville, Ky.	54	52	52	0.16
Marquette, Mich.	30	26	26	....
Memphis, Tenn.	58	52	48	0.31
Miami, Fla.	84	76	76	0.02
Mobile, Ala.	68	56	62	....
New Orleans, La.	74	56	70	....
New York, N. Y.	46	34	44	....
North Platte, Nebr.	36	32	32	....
Omaha, Nebr.	42	38	36	0.01
Philadelphia, Pa.	62	34	54	....
Phoenix, Ariz.	82	60	80	....
Pittsburgh, Pa.	66	40	62	....
Portland, Me.	42	22	36	....
Portland, Oreg.	60	48	60	....
Salt Lake City, Utah.	48	36	46	....
St. Louis, Mo.	48	46	42	0.04
St. Paul, Minn.	34	32	32	0.01
San Antonio, Tex.	70	54	66	....
San Diego, Calif.	82	68	76	....
San Francisco, Calif.	80	58	74	....
Santa Fe, N. Mex.	50	24	50	....
Savannah, Ga.	66	50	58	0.66
Seattle, Wash.	56	48	56	0.10
Springfield, Ill.	42	36	38	....
Tampa, Fla.	68	64	68	0.18
Toledo, Ohio	40	36	34	0.40
Vicksburg, Miss.	68	52	54	0.52

L. L. PERKINS
I WILL BOND YOU.
United States Fidelity & Guaranty Co
Phone National 0845. Southern Bldg.

25 YEARS AGO TODAY

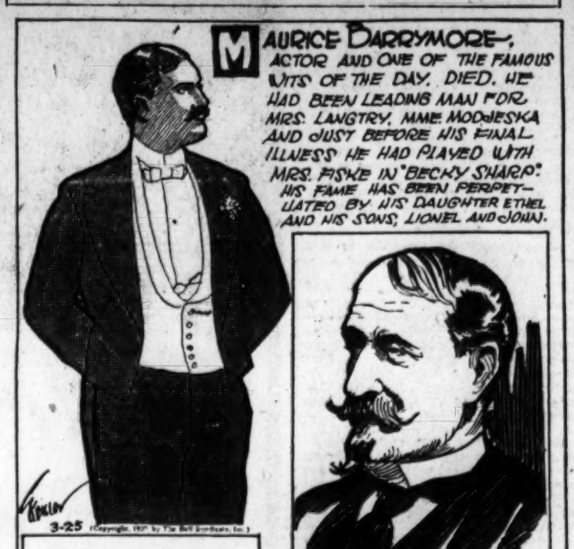
MAURICE BARRYMORE—ACTOR AND ONE OF THE FAMOUS WITS OF THE DAY, DIED. HE HAD BEEN LEADING MAN FOR MRS. LANGTRY, MME. MODJESKA AND JUST BEFORE HIS FINAL ILLNESS HE HAD PLAYED WITH MRS. FISKE IN "BECKY SHARP." HIS FAME HAS BEEN PERPETUATED BY HIS DAUGHTER ETHEL AND HIS SONS, LIONEL AND JOHN.
3-25

REAR-ADMIRAL WINFIELD SCOTT SCHLEY WAS GUEST AT A DINNER HELD IN NEW YORK BY THE ADMIRAL SCHLEY SQUADRON OF SPANISH WAR VETERANS.

THE OLD AUTOGRAPH ALBUM

"It's not name,
nor wealth,
nor state,
But git up and git
that makes women
Great."

HORTENSE HOKUM
ST. LOUIS, MO.

BOOKS OF THE MONTH

"THE SECRET WOMAN" BY EDEN PHILLPOTTS.

"THE GOLDEN BOWL." BY HENRY JAMES.

March 25, 1905.

District Commissioner threatened supplemental garbage collection unless contractors lived up to terms of collection contract.

Inaugural chorus of 500 was heard for the second time at a recital in Convention Hall.

Governor Montague, of Virginia, was guest of honor at a banquet in Alexandria.

Union M. E. Church dedicated recently purchased pipe organ.

Prince Albert suits advertised at $13.55.

Two cylinder Oldsmobile sold at $1,400.

Van Sweringens Acquire Ryan Holdings, Report

New York, March 24 (A.P.).—The stock holdings of the Thomas Fortune Ryan estate in the Chicago & Eastern Illinois Railroad, which carry with it control of the road, were reported in Wall street today to have been sold to the Van Sweringen interests.

Confirmation of the report was not obtainable, but it was accepted in railroad circles as more than a possibility.

Greek Bandit Was Beheaded.

Athens, March 24 (A.P.).—Tzatzas, the notorious Thessalian brigand who last autumn captured 70 inhabitants of Trikkala, one of them a senator, was killed Sunday with his band after a fight in which two gendarmes also were killed. Heads of the dead brigands were carried to Larissa for exhibition.

FILM TIME TABLES

Feature pictures are presented on the following schedules at the theaters named:

Columbia—"The Rogue Song," at 11:20 a. m., 1:20, 3:25, 5:20, 7:25 and 9:30 p. m.

Earle—"Hello, Sister," at 11 a. m. 12:31, 2:25, 4:20, 5:54, 7:49 and 9:45 p. m. Helen Kane in person, at 2:09 4:04, 7:33 and 9:29 p. m.

R-K-O Keith's—"Framed," at 11:45 a. m., 1:45, 3:50, 5:45, 7:50 and 9:50 p. m.

Palace—"Roadhouse Nights," at 11:50 a. m., 2:15, 4:40, 7:35 and 9:55 p. m.

Metropolitan—"Honey," at 11 a. m., 12:45, 2:32, 4:19, 6:06, 7:54 and 9:42 p. m.

Fox—"Let's Go Places," at 12:09, 2:30, 4:43, 7:45 and 9:58 p. m.

Tivoli—"Anna Christie," at 2:15, 4:05, 5:50, 7:40 and 9:25 p. m.

Ambassador—"Honey," at 6:15, 8 and 9:50 p. m.

Villa Roma
Washington's Finest Suburban Restaurant—On Rockville Pike. A la Carte and Table d'Hote Service. Menus to Satisfy Every Palate and Gratify Every Purse.
Chicken Dinner $1.50
Supper Dance 10 to 2 A. M.
Phone Kensington 254

At the Age Women Dread

"Three years ago I was in bed three months with a nervous breakdown. After that I had to lie down often. I have four children, the youngest 21, and I board two little schoolgirls. I try to keep my home as a mother should but I am at the age so many women dread. Since taking six bottles of Lydia E. Pinkham's Vegetable Compound, I feel 100% stronger. I am not so nervous and my appetite is better."—*Mrs. Della Hutsell, 623 East 1st Street, Casper, Wyoming.*

Lydia E. Pinkham's Vegetable Compound

Degree to Be Conferred Upon Secretary of War

Stillwater, Okla., March 24 (A.P.).—An honorary degree of doctor of, laws will be conferred upon Secretary of War Hurley by Oklahoma Agricultural and Mechanical College, April 24, Dr. Henry G. Bennett, president of the college, announced today.

"SPIRIT" SLAYING JURY IS SELECTED

Six Nations of Indians Ask Squaw's Case Be Carried to Federal Court.

EVIDENCE BEGINS TODAY

Buffalo, March 24 (A.P.).—The Erie County Court tonight was ready to decide the case of Lila Jimerson, depicted by the prosecution as the Indian woman who plotted with another of her race to murder Mrs. Henri Marchand, wife of a sculptor and artist.

The last juror was seated in the box at the close of today's session, ending an examination of 140 talesmen over a period of four days. Judge F. Bret Thorn was prepared to open tomorrow's session with the taking of testimony. Defense counsel predicted the case would be in the hands of the jury by the end of the week, possibly as early as Wednesday night.

The prosecutor, District Attorney Guy B. Moore, made no definite predictions, but proceeded with his task of procuring witnesses to refute the testimony from the expected ten or twelve witnesses to be placed on the stand by the defense.

Aid for the Jimerson woman appeared from a new quarter today in the form of a request from the six nations of Indians that the case be taken to Federal Court with United States District Attorney Richard H. Templeton representing Lila. The action was taken on the theory that the reservation Indians are wards of the Government. The plea was made by Chief Clinton Rickard, of the Tuscaroras.

The aged Nancy Bowen, alleged to "have made medicine" to the spirits and then to have beaten Mrs. Marchand to death in the artist's home while Lila motored with Marchand, remained out of the courtroom scene today. It was expected, however, she would be produced as the State's witness in the trial of Lila. Her own trial will be conducted by a new jury before which she will be represented by counsel assigned by the court.

Wife of U. S. Envoy Entertains.

Berlin, March 24 (A.P.).—Mrs. Frederic C. Sackett, wife of the new American Ambassador to Germany, gave her first reception to women of the Diplomatic Corps last night. She was introduced by Mme. Kemal Eddine Sami Pasha, wife of the Turkish Ambassador, and daughter of the former sultan.

MANY SAVE MONEY ON WESTERN TRIPS VIA NEW ORLEANS

An economical and comfortable trip—following the path of the Sun—the low altitude route to Texas, Mexico, New Mexico, Arizona and California. Passengers save approximately 50 per cent of sleeping car fare by using Tourist sleeping car leaving daily from Washington to California without change via New Orleans, Houston, San Antonio and El Paso. Low rail fares also in effect. Write today for illustrated booklet "C." time tables and fares. D. D. COFFMAN, Passenger Agent, WASHINGTON-SUNSET ROUTE Southern Railway Executive Office Bldg., McPherson Square, Tel. Nati. 5488. Washington, D. C.

RENT a CAR Drive it Urself
Phone North 7800.
100 New Clean Autos
City RENT-A-CAR CO.
2121 14th St. N. W.

QUICK RELIEF FROM CONSTIPATION

That is the joyful cry of thousands since Dr. Edwards produced Olive Tablets, the substitute for calomel.

Dr. Edwards, a practicing physician for 20 years, and calomel's old-time enemy, discovered the formula for Olive Tablets while treating patients for chronic constipation and torpid livers.

Olive Tablets do not contain calomel, just a healing, soothing vegetable laxative safe and pleasant.

No griping is the "keynote" of these little sugar-coated, olive-colored tablets. They help cause the bowels and liver to act normally. They never force them to unnatural action.

If you have a "dark brown mouth"—bad breath—a dull, tired feeling—sick headache—torpid liver—constipation, you should find quick, sure and pleasant results from one or two of Dr. Edwards' Olive Tablets.

Thousands take them every night to keep right. Try them, 15c, 30c, 60c

"Radio Joe" and his "BUDGET BOYS"
WMAL Every Wed. at 7:30
(See Wednesday Post for Program.)

MT. VERNON STEAMER
Charles Macalester
Leaves 7th St. Wharf Daily
10 A. M. and 2:30 P. M.
Round Trip, 85c
Admission, 25c
Cafe and Lunch Counter on Steamer
Mt. Vernon not open on Sundays

CIRCLE THE TOWN 35¢ CITY CABS ANYWHERE IN THE CITY PROPER
DECATUR 6100

To check a COLD in one day
Take the recognized standard remedy for colds . . . At all druggists 30c.
Grove's Laxative BROMO QUININE Tablets
Successful Since 1889
COLDS

Phone Your Classified Ads Today

Call NAtional 4205

A greatly enlarged staff of ad-takers is waiting and willing to assist you in wording your advertisement to secure greatest results at least cost.

The Washington Post

NEW CLASSIFIED SECTION
Will Be Inaugurated
TOMORROW, MARCH 26

Distinctly NEW, vitally DIFFERENT, infinitely BETTER—This is the logical medium in which to make known the things which you have to sell or the service which you offer to the residents of Washington and neighboring Maryland and Virginia. Whether you are a householder or a business person there must be something which you wish to dispose of, and for which you could find a purchaser among the thousands of readers of The Washington Post. . . . List any such articles, whether it is an automobile, a house or some article of furniture, under the conveniently indexed classifications of this new section. In addition to the usual large audience who are accustomed to read these interesting and informative advertisements every day, you will have additional thousands who will be attracted by the novelty and outstanding advantages of this NEW section.

There Could Be No More Favorable Time nor Place in Which to Advertise Than in the NEW Post Classified Section Tomorrow

AMUSEMENTS.

PALACE LOEW'S
F St. at 13th—Cont. from 11 A. M.
NOW PLAYING
A Paramount Picture
"ROADHOUSE NIGHTS"
thrills and laughs with
HELEN MORGAN
CHARLES RUGGLES
—ON THE STAGE—
PAT HENNING
in a Loew Presentation
SOUTHERN MELODIES
with
BOBBY GILLETTE
Direct from the Capitol Theater, New York City

COLUMBIA LOEW'S
F ST. AT 12th
NOW PLAYING

"The Voice of Love"
LAWRENCE TIBBETT
in a Metro-Goldwyn-Mayer picture
THE ROGUE SONG
With
CATHERINE DALE OWEN
STAN LAUREL—OLIVER HARDY
Directed by Lionel Barrymore
Entirely in Technicolor

NATIONAL
Nights, 50c to $2.50
Wed. Mat., 50c to $1.50
Sat. Mat., 50c to $2.00
POSITIVELY OPENS TONIGHT
At 8:20
WORLD PREMIERE
SMART NEW MUSICAL COMEDY "JOYCA"
Book by DOROTHY HEYWARD & MOSS HART
Music by JOSEPH MEYER—Lyrics by WILLIAM MOLL
Additional Songs by WILLIAM B. FRIEDLANDER
JOYCE BARBOUR · JERRY NORRIS · NEIL ROY
EARLE L. DEWEY · JUNE O'DEA · HARRY SHANNON
With a Cast of Sixty and
The BRANDEAUX BALLETT
Production staged by MR. FRIEDLANDER, producer of "Little Jesse James" "Moonlight," "Monterey Mary"
NEXT WEEK—SEATS SELLING
National Theatre Players Offer
The Romantic Comedy Success,
"HOLIDAY"
By Philip Barry.

HBURTON HOLMES
MOTORING THRU
FRANCE
THURS. MAT., 4:30
Pictured Vividly
Described Dramatically
NEW FILMINGS
Made During Season of 1929
Prices $1.50, $1, 75c, 50c

WARNER BROS. EARLE
DAILY, 11 A. M. to 11 P. M.
LAST THREE DAYS
SHE'S A WOW!
HELEN KANE
The Boop-Boop-A-Doop Girl
IN PERSON
With Joe Keden at the Piano
Today at 2:05, 4, 7:30, 9:30
On the Screen
LLOYD HUGHES
OLIVE BORDEN
IN "HELLO SISTER"

WARNER BROS. METROPOLITAN
DAILY, 11 A. M. to 11 P. M.
LAST THREE DAYS
THE SWEETEST TREAT IN TOWN!
NANCY CARROLL
In Paramount's
"HONEY"
WITH HARRY GREEN, LILLIAN ROTH AND "SKEETS" GALLAGHER

GAYETY THEATER
JIMMIE LAKE
(Himself)
IN PERSON
And
HIS OWN SHOW

Suchorowsky's Famous Painting must soon leave. Not to see it is to miss the finest existing art work in the world. Ladies and gentlemen by thousands are attending "Nana's" farewell receptions at 1411 G St. N.W. Admission 25c.
NANA

POST WANT ADS PAY

AMUSEMENTS.

we're off
on a jazz-mad, tune-filled whirl of joyous laughter . . . COME ON
LET'S GO PLACES
a fast farce of fast workers . . . a musical William Fox Movietone with hot tunes—jazz dancing and great fun, with
WALTER CATLETT
SHARON LYNN
JOSEPH WAGSTAFF
FRANK RICHARDSON
You've Seen and Heard Each and Every One of Them in "Sunny Side Up," "Happy Days" and "Hot for Paris."
On the Stage
Funchon and Marco present their
'COLUMNS IDEA'
FEATURING
ROME and GAUT
16—Sunkist Beauties—16
and
Alexander Callam
FOX GRAND ORCHESTRA
Leon Brusiloff, Conductor
FOX MOVIETONE NEWS
FOX
F AT FOURTEENTH ST.

POLI'S—TONIGHT 8:20 P.M.
Matinees Thursday and Saturday
World's Most Famous Operetta
THE MERRY WIDOW
With the International Prima Donna BEPPIE DE VRIES
and the Original Prince Danilo DONALD BRIAN
Year's Finest Singing Company
Evgs., 50c to $2.50. Sat. Mat., 50c to $2. Pop. Thurs. Mat., 50c to $1.50
NEXT SUNDAY MATS. THUR. AND SAT.
SEATS TOMORROW 9 A. M.

Gilbert Miller
(By Arrangement with Maurice Browne) presents
JOURNEY'S END
The play that is sweeping the world.
by R. C. Sherriff
BOSTON AND PHILADELPHIA COMPANY
Evgs., 50c to $2.50; Thurs. & Sat. Mats., 50c to $2

R-K-O KEITH'S
More Realism! More Romance!

Than "Alibi" and "Underworld"—The pictures that brought Evelyn Brent and Regis Toomey outstanding stellar prominence
FRAMED
EVELYN BRENT
REGIS TOOMEY
A Radio Picture

AUDITORIUM
MON., TUES., WED. NIGHTS and WED. MATINEE
ROBERT DOWNING
in "VIRGINIUS"
Nights, $1.50, $1, 75c and 50c
Mat., $1.00, 75c and 50c
SeatsNow Auditorium, T. Arthur Smith, A. A. A.
AUDITORIUM
SAT., MAR. 29

Sir HARRY LAUDER
IN NEW AND OLD SONGS
Direction WILLIAM MORRIS
COMPANY OF ARTISTS
Sat. Night Only
Prices, $2.50, $2, $1.50, $1

SEASON TICKETS NOW ON SALE FOR
METROPOLITAN OPERA COMPANY
FOX THEATER
APRIL 23, 24, 25
Wed. Eve. "LA BOHEME" Bori, Gigli, Tibbett
Thurs. Eve. "ANDREA CHENIER" Pons, Martinelli, De Luca
Fri. Mat. "TRAVIATA" Bori, Tibbett, Tokatyan
Chorus—Orchestra. 65—Corps de Ballet
Season tickets, $30, $24, $21, $18, $15, $12, $9
Mrs. Wilson-Greene's Bureau, Droop's, 1300 G St. District 6493.

RUSSIAN GALA CONCERT
under the auspices of the Grand Duke Alexander of Russia, for the benefit of St. Alexander's Russian Orthodox Church.
Due to the death of Chief Justice Taft and the illness of Prima Donna Perie Barti, soloist to her Imperial Majesty, the Queen of Spain, is postponed until Saturday evening, April 26th, at 8:30 at the Continental Memorial Hall (D. A. R.).
Tickets purchased for the original concert to be held at the WILLARD HOTEL March 27 will be honored at the Continental Memorial Hall on the evening of April 26th.
Tickets for this concert may be obtained at T. Arthur Smith Concert Bureau, at Kitt Company, 1330 G Street N.W.
Reserved Seats, $1.50 and $1.50

MEMBER HITS FEES IN CONDEMNATIONS

Bay State Representative Suggests Residents of Capital Be Taxed.

EXCESSIVE PRICE HINTED

A suggestion that District taxpayers pay the difference when the Federal Government has to pay an excessive price for condemned land here was made in the House yesterday by Representative Underhill (Republican), of Massachusetts.

Representative Underhill's suggestion came in the course of a debate in which Representative Garner (Democrat), of Texas, charged that condemnation juries were "legally robbing" the Federal Government in awards on property here.

The debate was precipitated when Speaker Longworth called up a bill to increase the appropriation for the site of the addition to the House Office Building. This site is just across the street from the existing building. The Congress Hall Hotel was bought outright by the Government, but in the case of the Potomac Hotel it was necessary to resort to condemnation proceedings.

In order to acquire this property, Speaker Longworth said, the appropriation must be increased to $1,077,000, the condemnation jury having placed the value of the needed property at a figure 127 per cent higher than the assessed value.

It was at this point that Mr. Garner charged that the Federal Government was being "legally robbed."

Representative Underhill declared that in view of the criticism of Congress by Washington newspapers of its niggardly treatment of the District in appropriating only $9,000,000 a year for the city's upkeep, it would be a good idea to write into the new District appropriation bill a provision that the amount the Federal Government must pay for condemned land in excess of the assessed value be deducted from the District appropriation.

Daily Cross-Word Puzzle

ACROSS.

1 Melted rock from a volcano
5 Infant's food
8 Sheep
12 Covering of a seed
13 Biblical high priest
14 Roman emperor
15 Fragile
17 Caudal appendage
18 Salute by guns
19 Command
21 Quit
23 Title of noblemen
24 Sleeveless coat worn in Arabia
27 Heed
29 Wealth
33 Backward projecting point on a weapon
35 Tree from which bows used to be made
37 Globule
38 Applaud
40 Unit of weight
42 Attempt
43 Dejected
45 Noval
47 Cats, and the like
51 Land that has been tilled
55 Parched
56 Rural
58 Rend asunder
59 Any person
60 Weary
61 Belonging to self
62 Golf mound
63 Head coverings

DOWN.

1 Boys
2 Any open space
3 Hamlet
4 Living
5 Edible seed
6 Low female voice
7 Landing places
8 Penetrated
9 Have on
10 Great Lake
11 Parted with for value
16 Fruit of the pine
20 Indistinct
22 Daylight to dark
24 Primer
25 Exclamation of disgust
26 Metric land measure
28 To steep
30 Dexterity
31 And not
32 Scout
34 Moreover
36 Attained
39 Discharged
41 Orderly
44 Railway station
46 Angry
47 Gamaling game
48 Ireland
49 Exist
50 Normal
53 Melody
54 Fermented beverages
57 Comprehend
58 Short-pointed weapon

YESTERDAY'S ANSWER.

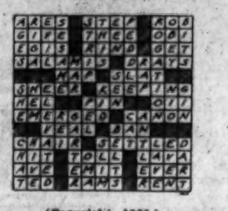

(Copyright, 1930.)

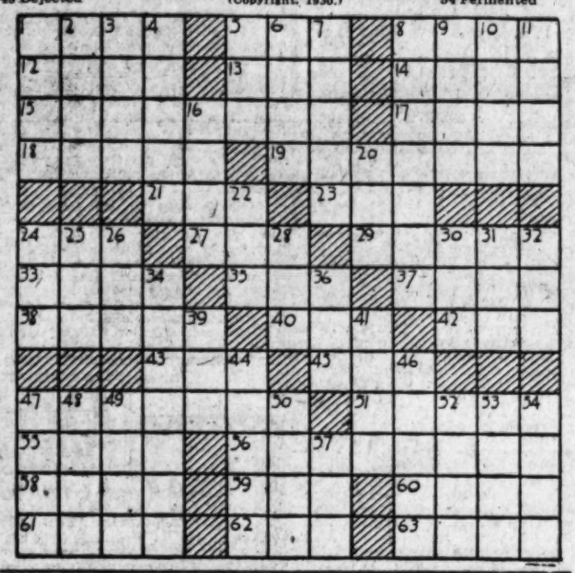

B. L. Dulaney Will Filed for Probate

No Total Value of Estate Is Given; Three $50,000 Trusts Made.

No value of the estate of Benjamin L. Dulaney, who died March 4 at La Belle, Fla., is contained in his will which was filed for probate yesterday in District Supreme Court. Three trust funds of $50,000 each are set up and a number of specific bequests are made. In addition the Benjamin L. Dulaney Corporation, of Florida, is made the residuary beneficiary.

Mrs. Elma D. Dulaney, the widow, and William Dykes Dulaney, a son, are given furniture in the home at 1699 Thirty-first street northwest, and all the furnishings in the home at La Belle, Fla. The Washington home is left in trust for Mrs. Dulaney and son and a separate trust fund of $50,000 is left the widow. Trust funds of $50,000 also are set up for a daughter, Alice R. D. Carter, and William Dykes Dulaney. The will specifies that all the remaining estate, real and personal, is to go to the corporation.

$25,000 Suit Prompted By Notice to Pay Bill

Charging that a libelous statement had been posted on a mail box in front of his dwelling, Maurice Freedman, of 1308 Buchanan street northwest, filed suit yesterday in District of Columbia Supreme Court seeking to recover $25,000 damages from Levine, Berman & Englander, Inc., doing business as the Star Credit Clothiers, of 825 Seventh street northwest.

Freedman, through Attorneys Richard A. Harman and William R. Lichtenberg, tells the court that the posted statement was a notice that he owed the defendant $4 and intimated that unless the alleged account was settled immediately that suit would be instigated. Freedman states that he does not and never has owed the defendant any money and that the notice was designed to injure his good name, credit and reputation.

Girl Struck by Auto.

Knocked down at Eleventh street and New York avenue northwest by the bumper of an automobile, Inez Stroud, colored, 16 years old, of 701 Eleventh street northeast, received bruises of the left leg and brush burns on the face early yesterday morning. She was treated at Emergency Hospital and later taken to her home. The driver of the car was Harry M. Jennings, of 2317 I street northwest, police reported.

THE HECHT CO.
"F Street at Seventh"

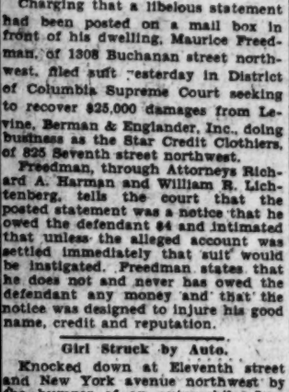

DOBBS
Black Baku
$15
Third Floor, The Hecht Co.

Fannie Brice, Mate Sue Film Company

Actress Asks $155,000 for Alleged Breach of Contract.

New York, March 24 (A.P.).—Fannie Brice and her husband, Billy Rose,, filed suits in Supreme Court today against the Art Cinema Corporation for alleged breach of contract.

Miss Brice seeks $155,000, $125,000 for the company's alleged failure to produce a talking picture in which she was to star and $30,000 under an agreement to pay her $5,000 a week for six weeks if a picture in which she did star ran more than fourteen weeks on Broadway.

An attorney for the actress and her husband said the corporation contracted to feature Miss Brice in three talkies. They produced the first, but failed to produce the second and third, he said.

Red Cross Holds Services for Taft

John Barton Payne Talks at Memorial Rites in Capital.

Community singing by the staff and an address by Chairman John Barton Payne featured memorial services held at Red Cross headquarters here yesterday for the late William Howard Taft, for 25 years an active member and officer of the organization.

In tribute to Mr. Taft, Mr. Payne said that both friends and political enemies of the former President regarded him with deep affection. "It is delightful to have been associated with a man whose entire life can bear the most crucial test; whose whole life was open."

Scripture readings by Dr. Thomas E. Green, of the Red Cross, and the singing of Mr. Taft's favorite hymn, "Lead, Kindly Light," completed the program.

Continued today—
Our Sensational Sale of

"Daffodil" DRESSES

88c

Mail and phone orders given Prompt Attention. Call National 5100

LOVELY MATERIALS: Ginghams! Prints! Chambrays! Cambrics! Broadcloths!

CHARMING STYLE TREATMENTS: Long sleeves! Short sleeves! Regulation styles! Raised Waistlines! Silhouettes! Flares! Pleats! Straightlines! New trimmings!

Sizes 16 to 20, 36 to 44, 48 to 52

Basement Store

THE HECHT CO.
"F Street at Seventh"

IN THE PLAYHOUSE

By JOHN J. DALY

Jolson's Theater Musical Comedy Company presents Franz Lehar's Operetta "The Merry Widow," with Deppie De Vries and Donald Brian. Lyrics by Adrain Ross. Book by Victor Leon and Leo Stein. Entire production staged by Milton Aborn. Orchestra conducted by Max Fichandler.

THE CAST:

Sonia (the Merry Widow) ..... Beppie De Vries
Vicomte Camille De Joldon ..... Craig Campbell
Marquis De Cascade ..... Charles Angle
M. De St. Brioche ..... Joseph Barlow
General Novikovich (Military Attache) ..... Francis Tyler
M. Khadia (Counsellor of Legation) ..... Edward Orchard
Nisch (Messenger to the Legation) ..... Harry Lewellyn
Prince Danilo (Secretary to Legation) ..... Donald Brian
Baron Popoff (Marsovian Ambassador in Paris) ..... Oscar Figman
Natalie (Wife of Popoff) ..... Ethel Jane Walker
Olga (Wife of Novikovich) ..... Mildred Newman
Lo-Lo ..... Mary Stuart
Fi-Fi ..... Margaret Bickel
Do-Do ..... Valerie Galanine
Ze-Ze ..... Betty Cozan
Jou-Jou ..... Helen Moore
Prou-Prou ..... Roberta Blake
Clo-Clo ..... Emily Beck
Margot ..... Susan Hopkins
Waiter ..... Billy Parry
Waiter ..... Harrison Fuller
Headwaiter ..... Allan Blankfield

Quarter of a century has gone by since the world first heard of Merry Widow waltz. Perhaps it's more than a quarter of a century. Anyway, 'twas a long, long time ago. Yet the world has not forgotten the Merry Widow waltzs; nor will it ever. There is something about the rhythm of it all that appeals.

Last night on the stage of Poli's Theater, Donald Brian, who first helped make popular Mr. Franz Lehar's operetta, came back after all these years and danced around as nimbly as ever in the role of Prince Danilo. It may be remembered that the prince was a devil among the ladies, the lad who lost his heart to the Merry Widow—played in this instance by Miss Beppie De Vries, a top notcher.

Old Poli's—which has the honor of being the largest legitimate theater in Washington, if not south of New York—was packed to the rafters by enthusiasts who welcomed the revivalists in "The Merry Widow." During the course of the season there have been several revivals on this same stage, but none to equal this—the performance par excellence.

Donald Brian seems to have quaffed of a certain cup—the one holding the elixir of youth. There were a couple of ladies present last evening who saw Mr. Brian when—and they ever he looks as young now, dances as well and has just as much appeal as he did, well, back in the Roosevelt administration.

Disregarding all the personalities—and there is a fine cast assisting Miss De Vries and Mr. Brian in this revival—"The Merry Widow," as an operetta, will be just as good 25 years from now as it is today. It has that sort of stuff in its vitals: no mere fluff.

Craig Campbell, not seen here since the days of Keith's vaudeville, plays the important role of Cicomte Joldan, and sings it rather wel. Oscar Figman, of the old school of comics, takes care of the lighter moments. Harry Lewellyn, as Mr. Nisch, is excellent.

All told, "The Merry Widow" is one of those revivals that really lives up to al lexpectations. Some of them have fallen down, here and there; but this one holds true to the faith of the theater.

The world premiere performance of the musical comedy, "Jonica," will be given at the National Theater tonight. It was scheduled to open Sunday—but, owing to the elaborateness and lavishness of this musical it was deemed advisable to postpone the premiere so that playgoers should see a perfect presentation. The musical is laid in two acts requiring six sets. A heavy production, it requires an extra large number of stage hands.

A rare departure is made in connection with engagement of Jonica. An orchestra of 17 men, under the direction of Carl C. Gray, has been brought to Washington with the company to augment the regular orchestra at the National. It is customary to bring several skilled musicians with a musical play, "Jonica" carries its own complete orchestra. William B. Friedlander staged the entire production.

The company of 60 players arrived in Washington yesterday and the stage of the National Theater was like a bee hive late last night with preparations for the opening tonight.

"Jonica" is based on an original comedy by Dorothy Heyward, who with her husband, DuBoise, wrote "Porgy," the Theater Guild hit.

Man Hanged for Canadian Slaying.

Toronto, March 24 (A.P.).—Edward Stewart, 33, was hanged today for the murder on December 16, last, of John Freeland, a Toronto butcher by whom he formerly had been employed. When arrested Stewart told detectives he had intended to rob his former employer, but had not intended to kill him.

AUDITORIUM

Henri Gressitt presents Robert Downing in "Virginius," a tragedy in four acts, by James Sheridan Knowles.

THE CAST:

Appius Claudius ..... Raymond Barrett
Dentatus ..... J. W. Bayley
Caius ..... Ken Cartier
Virginius ..... Robert Downing
numitorius ..... Eugene Bergman
Icillius ..... Harry Hawley
Lucius ..... Marion Tulley
Titus ..... Walter De Luna
Virginia ..... Helen Dale Brown
Servia ..... Aimee Andree

Robert Downing and his repertory company opened last evening at the Auditorium, their third and last Washington presentation, before an enthusiastic audience.

Mr. Downing, in the role of Virginius, the old Roman centurion, who murders his daughter to save her from dishonor at the hands of a treacherous deceiver, delivered a fine piece of repressed acting. His impassioned plea for his daughter and his portrayal of subsequent insanity were especially well done.

Helen Dale Brown, cast as the daughter, imbued her part with a delicacy entirely up to her high standard in previous performances.

Raymond Barrett and Harry Hawley, as the scheming deceiver and the betrothed, respectively, contributed splendid performances.

Especially effective is the closing scene—the dungeon, a setting reminiscent of "Aida."

W. A. WHITNEY.

Bank Bandit Trio Pleads Not Guilty to Murder

Eads, Colo., March 24 (A.P.).—Pleas of not guilty to a charge of first-degree murder were entered here today by the three bandits who held up the State Bank of Manter, Kans., March 14 and later killed Deputy Sheriff C. A Hickman near here

The men, John Walker, Andrew Halliday and Claude Ray, were brought here under heavy guard from Denver. The case was set for trial April 8. Thomas R. Hoffmire, Pueblo attorney appointed to defend the trio, advised them to plead not guilty. All of the men have confessed.

Van Lear Black in Shanghai.

Shanghai, China, March 24 (A.P.).—Van Lear Black, Baltimore publisher, arrived here at 3:40 p. m. from Hongkong in continuation of his flight from England to Tokyo. He had an uneventful trip after his departure at 7:25 a. m.

When Your Work Drags

Excess Acid is keeping you Half-Sick

When you feel any of the everyday occurrences of sour stomach, sick headaches, heartburn, biliousness, it is nature's way of telling you there's something wrong. Nine times out of ten, it's too much acid—the result of modern-day habits of living.

Excess acid is a menace to health. It curdles the food we eat into insoluble lumps, forms gas in the stomach and intestines; attacks the delicate linings of the digestive organs, makes them inflamed, and often, if allowed to go uncorrected, produces chronic indigestion, constipation, ulcers and other serious disorders.

You can correct stomach distress almost at once. The surest and quickest way is Milnesia Wafers—which are pure milk of magnesia in a pleasantly flavored wafer. By chewing Milnesia Wafers or allowing them to dissolve in the mouth the moment symptoms appear, a fine alkaline film is at once deposited over the mouth, stomach and intestinal linings, correcting and *protecting* them from acid attack. Excess acids are immediately neutralized

Thousands of physicians and dentists are daily recommending Milnesia Wafers in preference to the old-fashioned liquid milk of magnesia, because they are more effective, more convenient and less expensive. Milnesia Wafers are also rapidly taking the place of unscientific stomach remedies such as soda, indigestion powders and dyspepsia tablets.

Ask your druggist today for the Home Package of Milnesia Wafers at 60c or the convenient "carry" package for vest pocket or purse at 20c.

MILNESIA WAFERS
(Milk of Magnesia Wafers)

NOTE TO USERS OF LIQUID MAGNESIA: We guarantee each Milnesia Wafer to contain magnesium hydroxide corresponding to one tablespoonful of U. S. P. (U. S. Pharmacopoeia) Milk of Magnesia. It is the only tablet containing the genuine hydroxide of magnesia. Try pleasant-tasting Milnesia Wafers just once and you will never go back to the old-fashioned liquid with its chalky taste. Your druggist will gladly refund your money if you are not entirely satisfied.

Tomorrow at 9 P.M.

A GLORIOUS OPPORTUNITY ENDS—THE CHANCE TO WIN One of 12 Automobiles—16 Radios and an Extra

$500 in GOLD

With 85,000 Extra Votes for Each $20 Worth of New Subscriptions

This big cash prize will be presented to the person who turns in the greatest amount in new subscription payments received within the period which began March 13 and ENDS Wednesday night at 9 p. m. No subscriptions received previous to this period will count toward the big award and extra votes, nor will any received after the stroke of 9 tomorrow night. City candidates must turn in their new subscriptions and payments at the campaign manager's office on the fifth floor of The Post Building by that hour. Out-of-town candidates who mail in their totals must make sure that such mail will be stamped by their postmaster not later than 9 p. m., Wednesday, March 26. (It is a good plan to consult with your postmaster to find out at what time your letter must be received to be so stamped.) After this time no new candidates will be accepted in this great $20,000 campaign and there is still plenty of time for new entrants to secure one of the biggest prizes. Come in and talk it over with the campaign manager and let him tell you frankly what your chances may be of winning, but remember your nomination must be received before 9 p. m. tomorrow night. All qualifying candidates who do not win one of the auto or radio prizes will be compensated with liberal cash commissions.

TWO OF THE BIG PRIZES

PEERLESS Standard 6—4-Door Sedan—Price, $1,376.00
Purchased from and on display at Peerless Motor Car Co., 14th and P Sts.

These beautiful, big automobiles will be presented, in relation to their cost, to the persons who are respectively third and fourth in the final vote standing on April 6. Your attention is invited to the item in the lower left of this advertisement, which explains how the 28 big prizes will be awarded. The "Second Payment" vote scale and the Vote Value of Subscriptions," also printed below, will indicate how easily winning vote totals may be secured.

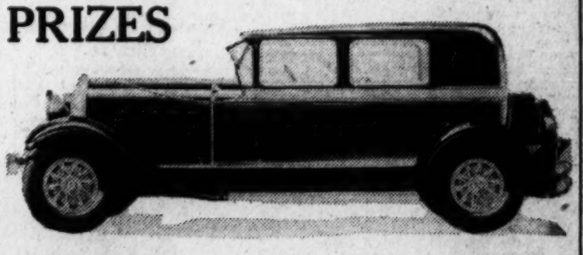

AUBURN 8-95—Sport Sedan—Price, $1,395.00.
Purchased from and on display at Warrington Motor Car Co., 2035 17th St. N.W.

How Prizes Will Be Awarded

The following six grand prizes will be awarded to the six highest candidates, regardless of districts or divisions, who poll the greatest number of votes during the entire campaign: $3,630 Cadillac Sedan, $1,985 Nash Sedan, $1,395 Auburn Sedan, $1,376 Peerless Sedan $1,295 Dodge 8 Sedan and $1,255 Chrysler Sedan. The candidate polling the greatest number of votes will be awarded the Cadillac, the second highest the Nash, and so on.

After the six grand prize cars have been awarded, the three highest candidates in the city division (districts 1 to 5, inclusive) will be awarded, respectively, the Graham Sedan, the $776 Chevrolet Sedan and the $585.89 Ford Sedan.

The three highest candidates in the out-of-town division (districts 6 to 8, inclusive) will be awarded, respectively, the $993 Pontiac Sedan, the $776 Chevrolet Sedan and the $585.89 Ford Sedan. In other words, every candidate has nine chances to win a grand prize automobile.

After all of the automobiles have been awarded the next highest candidate in each of the five city districts will be awarded a $168 Atwater Kent Radio. The highest in each of the three out-of-town districts will be awarded a $167.50 Majestic Radio. The second highest candidate in each of the eight districts will receive a $116.50 Majestic Radio.

ALL PRICES QUOTED ON AUTOMOBILES AND RADIOS ARE F. O. B. WASHINGTON, D. C., AND SUBJECT TO CHANGE.

"Second Payment" Vote Scale

If an earlier payment on a subscription of		is now extended by a "second payment" of	Making the subscription term total	The vote value of the "second payment" follows: NEW	OLD
D. & S. Carrier	$2.10	2.10	4.20	12,000	6,000
	4.20	4.20	8.40	30,000	15,000
	8.40	8.40	16.80	50,000	25,000
Daily Only Carrier	1.50	1.50	3.00	7,000	3,500
	3.00	3.00	6.00	18,000	9,000
	6.00	6.00	12.00	30,000	15,000
Sunday Only Carrier	2.60	2.60	5.20	10,000	5,000
D. & S.—Mail Md. & Va.	2.50	2.50	5.00	15,000	7,500
	5.00	5.00	10.00	36,000	18,000
	10.00	10.00	20.00	60,000	30,000
Daily Only—Mail Md. & Va.	1.75	1.75	3.50	8,000	4,000
	3.50	3.50	7.00	22,000	11,000
	7.00	7.00	14.00	36,000	18,000
Sunday Only Mail	4.00	4.00	8.00	18,000	9,000
D. & S.—Mail Outside Md. & Va.	3.00	3.00	6.00	15,000	7,500
	6.00	6.00	12.00	36,000	18,000
	12.00	12.00	24.00	60,000	30,000
Daily Only Outside Md. & Va.	2.00	2.00	4.00	8,000	4,000
	4.00	4.00	8.00	22,000	11,000
	8.00	8.00	16.00	36,000	18,000
Sunday Only Outside Md. & Va.	5.00	5.00	10.00	18,000	9,000

Vote Value of Subscriptions
PAYABLE IN ADVANCE

Subscription rates in The Washington Post are shown below. The vote values as shown here apply only to new subscriptions. Old or renewal subscriptions entitle the candidate to half the number of regular votes issued on new subscriptions.

Daily and Sunday Combination by Carrier.	Price.	Votes.
3 months	$2.10	8,000
6 months	4.20	20,000
1 year	8.40	50,000
2 years	16.80	100,000
Daily Only by Carrier.		
3 months	$1.50	3,000
6 months	3.00	12,000
1 year	6.00	30,000
2 years	12.00	60,000
Sunday Only by Carrier. (One or Two Years Only Accepted.)		
1 year	$2.60	10,000
2 years	5.20	20,000
Daily and Sunday Combination by Mail. (Maryland and Virginia).		
3 months	$2.50	5,000
6 months	5.00	24,000
1 year	10.00	60,000
2 years	20.00	120,000
Daily Only by Mail. (Maryland and Virginia).		
3 months	$1.75	4,000
6 months	3.50	14,000
1 year	7.00	36,000
2 years	14.00	72,000
Sunday Only by Mail. (Maryland and Virginia—One or Two Years Only Accepted)		
1 year	$4.00	18,000
2 years	8.00	36,000
(Outside Maryland and Virginia).		
Daily and Sunday Combination by Mail.		
3 months	$3.00	6,000
6 months	6.00	24,000
1 year	12.00	60,000
2 years	24.00	120,000
Daily Only by Mail.		
3 months	$2.25	5,000
6 months	4.00	14,000
1 year	8.00	36,000
2 years	16.00	72,000
Sunday Only by Mail. (One or Two Years Only Accepted).		
1 year	$5.00	18,000
2 years	10.00	36,000

Note. Candidates, upon collecting and turning in the $1.50 Insurance Policy premium in addition to the above subscription rates will be allowed the following regular votes:

3 months (Daily and Sunday Only) 500
6 months (Daily and Sunday Only) 1,000
1 year (Daily and Sunday Only) 1,500

This insurance scale applies on new and renewal daily and Sunday combinations only. No Extra Votes will be issued on Insurance premium money.

WORK'S BRIDGE

GOOD NEWS, BRIDGERS.

We are pleased to announce we can now renew the offer of Milton C. Work's great Contract and Auction booklet entitled "THE PLAYING PROBLEMS." Bridgers who received copies from previous offers are most enthusiastic over it.

"PLAYING PROBLEMS" presents eighteen hands, the complete auction and contract bidding for each hand with reasons for each bid, the answers to every question and the reason for each answer in complete detail.

"PLAYING PROBLEMS," which will be of much greater value to the auction and contract player than many high-priced textbooks, is not for sale. It has been prepared exclusively for readers of this newspaper by special arrangement with Mr. Work. One copy will be mailed to you upon request if you send self-addressed stamped return envelope, together with 8 cents in stamps to defray part of the cost of printing and handling this 48-page booklet. Requests not complying with these conditions will be ignored.

MISPLAYED HANDS I HAVE MET.

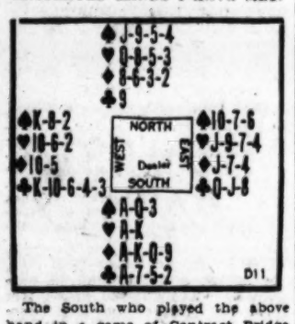

The South who played the above hand in a game of Contract Bridge must have been tempted to start with a bid of four No Trumps. His 4 Aces, two Kings and two Queens, coupled with a count of 26 and the good chance of a fourth trick in Diamonds, made that bid look reasonably safe; but the result of the hand showed the wisdom of sticking to the rule of not bidding four No Trumps unless the hand holds a count of 27 with the probability that all four suits are stopped twice. Of course South's Clubs are stopped only once.

Had the hand been played in Auction Bridge, South's one No Trump would have been the only bid.

In the play West led a small Club. Declarer held up South's Ace until the third round to exhaust East's Clubs before giving up control of the suit, and then led four Diamonds and two Hearts; thus taking seven tricks. His Ace of Spades was his eighth trick, and then he led a second Spade, hoping that East had the King; but when West played that card, he ran his two remaining Clubs and the adversaries saved game, taking one Spade and four Clubs.

The Correct Play.

South handled his Clubs correctly as above described, also his Diamond and Heart leads as above named were correct; but to trick 10 he should have put West in with the Club instead of leading his Ace of Spades. West, of course, would take in addition another Club trick plus tricks 1 and 2, would give him a total of four; but Declarer must take the remaining tricks to go game, it being immaterial whether West led a Heart or a Spade to trick 12.

(Copyright, 1930.)

Uncle Sam's Home Hints

STRAWBERRY SAUCE.
(Bureau of Home Economics.)

Strawberry sauce, for puddings or boiled rice, which is usually made by mixing butter, sugar and mashed berries, is a good means of securing the strawberry flavor at times when berries are too high-priced to be used in large quantities. The substitution of honey for sugar has proved to be practicable. In fact, it obviates one of the chief difficulties in making this sauce—the tendency to curdle.

2 tablespoons butter.
2-3 cup mashed strawberries.
½ cup honey.

Beat together the honey and butter. Add the strawberries slowly, keeping the mixture cool by setting the dish in water. Serve on boiled rice or cottage pudding.

Alkali Soil Helps.

Laramie, Wyo., March 24 (A.P.).—Development of the beet sugar industry in mountain States is ascribed by Dr. Aven Nelson, of the University of Wyoming to alkali soils. He says in such soils the beet attains maximum growth and sugar content.

Prices realized on Swift & Co. sales of carcass beef in Washington, D. C., for week ending Saturday, March 22, 1930, on shipments sold out ranged from 12.83 cents to 25.00 cents per pound and averaged 19.54 cents per pound.—Adv.

WINNIE WINKLE, THE BREADWINNER — **Exhibit A**

I CERTAINLY FEEL IN SWELL CONDITION FOR TH' FIGHT THIS THURSDAY EVENING!!
HOW IN THE WORLD DID ALL THESE CHILDREN GET IN HERE, I WONDER!
SEE, MELVILLE? THAT'S HIM!!
GEE!
SEE HERE, WHAT DO YOU KIDS MEAN BY COMING IN HERE LIKE THAT?? THIS HOUSE ISN'T A PUBLIC PLAYGROUND!!
C'MON, FELLERS! ONLY 2 CENTS TO SEE TH' FUTURE CHAMPEEN OF TH' WORLD! STEP RIGHT UP!! NO WAITIN'!!
SEE THE CHAMPEEN fitter INSIDE ONLY $2
BRANNER

MARTHE ET RENEE
FLOWER-POT SUIT

● As new as the flower growing so gaily on its blouse! In black and white wool crepe with jaunty bolero jacket, low-flared skirt, and heavy white silk pique blouse, it has a wicked, youthful charm that has made it intensely popular with the younger set of Paris! Copy, in sizes 14, 16, 18, $49.50.

Suit Shop, Third Floor

JELLEFF'S
F STREET

RADIO PROGRAMS

TUESDAY, MARCH 25.
LOCAL STATIONS.
(Eastern Standard Time.)

NAA—Arlington.
(435 Meters. 690 Kilocycles.)

10:05 a. m., 3:45 and 10:05 p. m.—Weather reports.

WRC—National Broadcasting Co.
(316 Meters. 950 Kilocycles.)

6:45 a. m.—Health Exercises.
8:00 a. m.—Aunt Jemima Man.
8:15 a. m.—Morning Devotions.
8:30 a. m.—Cheerio.
9:00 a. m.—Morning Melodies.
10:00 a. m.—Safeguarding Your Food and Drug Supply.
10:15 a. m.—Hits and Bits.
10:45 a. m.—National Home Hour.
11:00 a. m.—"Your Child," by Grace Abbott.
11:15 a. m.—Radio Household Institute.
11:30 a. m.—N. B. C. Studio Program.
11:45 a. m.—Winifred Wishard, "Canny Cook."
12:00 (noon)—Farm Flashes.
12:15 p. m.—Aster Orchestra.
12:45 p. m.—National Farm and Home Hour.
1:30 p. m.—Mayflower Orchestra.
2:30 p. m.—The Melody Three.
3:00 p. m.—Band of a Thousand Melodies.
3:30 p. m.—Music Supervisors' National Conference. Address by Dr. Walter Damrosch.
4:30 p. m.—Auction Bridge Game.
5:00 p. m.—The Lady Next Door.
5:30 p. m.—Tea Timers.
5:40 p. m.—Vocational Guidance.
6:00 p. m.—Black and Gold Room Orchestra.
6:30 p. m.—Home Banquet.
7:00 p. m.—Amos 'n' Andy.
7:15 p. m.—"A Message to the World War Veterans," by Mrs. Edith Nourse Rogers, Representative from Massachusetts; soloist, Louise Deuterman Allison, soprano.
7:31 p. m.—Organ recital by Lew White.
8:00 p. m.—Songs of the Season.
8:30 p. m.—Coon-Sanders Orchestra.
9:00 p. m.—Eveready Hour.
9:30 p. m.—Happy Wonder Bakers.
10:00 p. m.—Harbor Lights.
10:30 p. m.—Radio-Keith-Orpheum Hour.
11:31 p. m.—Midnight—Chanticleer Orchestra.

WMAL—Columbia Broadcasting System.
(475 Meters. 630 Kilocycles.)

9:30 a. m.—U. S. Army Band Concert.
10:00 a. m.—Radio Homemakers.
10:30 a. m.—Radio Homemakers Dedicatory Program.
10:45 a. m.—Hair Beauty.
11:00 a. m.—House Cleaning.
11:15 a. m.—Radio Institute Talk.
12:00 noon—Columbia Revue.
12:30 p. m.—Yoeng's Orchestra.
1:00 p. m.—National Theater Players' Civic Testimonial Luncheon by the Advertising Club of Washington at the National Press Club Auditorium.
1:30 p. m.—Savoy Plaza Orchestra.
2:00 p. m.—The Astecs.
2:30 p. m.—American School of the Air.
3:00 p. m.—Columbia Ensemble.
3:30 p. m.—For Your Information.
4:00 p. m.—United States Army Band Concert.
5:00 p. m.—Rhythm Kings Orchestra.
5:30 p. m.—Panatrope Hour.
6:15 p. m.—"Making the House a Home," by Miss Helen Shelby.
6:30 p. m.—Piano Syncopator.
6:45 p. m.—Address on Civic Matters Under Auspices of the Washington Board of Trade.
7:00 p. m.—Hawaiian Melody Boys.
7:15 p. m.—Jack Harris, of Philadelphia, in popular songs.
7:30 p. m.—Mary Templin, mezzo-contralto; Jack Irving, baritone, and Elsie Cranmer, pianist, in joint recital.
8:00 p. m.—Julia Sanderson and Frank Crummit.
8:30 p. m.—Romany Patteran.
9:00 p. m.—Paul Whiteman Hour.
10:00 p. m.—"Mr. and Mrs."
10:30 p. m.—Columbia Symphony Orchestra.
11:00 p. m.—Ted Weems Orchestra.
11:30 p. m.—Bert Lown Orchestra.

WOL—American Broadcasting Co.
(229 Meters. 1,310 Kilocycles.)

7:30 a. m.—Reveille.
7:35 a. m.—Musical Clock.
8:00 a. m.—Birthdays.
8:15 a. m.—Breakfast Brevities.
10:00 a. m.—Peggy Clark's Daily Chat.
10:30 a. m.—Public Service Man.
11:00 a. m.—Bertha Parker's Beauty Question Box.
11:30 a. m.—Musical Program.
12:00 (noon)—Lenten Services from Epiphany Church, by the Rev. Z. B. Phillips, pastor.
12:30 p. m.—Luncheon Music.
2:00 p. m.—Community Chest-nuts, Fred East, baritone.
2:30 p. m.—Happiness Circle.
3:00 p. m.—Nell Lewis Stafford, original poems.
3:30 p. m.—Ethel K. Brown, popular pianist.
4:00 p. m.—Surprise Party.
4:30 p. m.—Mount Alto Request Program.
5:00 p. m.—Wilbur F. Swanson, concert pianist.
5:30 p. m.—Hazel Brown and Her Uke, in "Bits of Past Hits."
6:03 p. m.—D. C. Congress Parents and Teachers.
6:15 p. m.—Patsy and Kenny.
6:40 p. m.—Gertrude Lyons Musical Program.
7:00 p. m.—Dinner music.
7:30 p. m.—George Corley's Orchestra.

WJSV—Independent Publishing Co.
(205 Meters. 1,460 Kilocycles.)

8:00 a. m.—Musical Greetings.
8:10 a. m.—Grandfather's Clock.
8:15 a. m.—Weather Report.
8:30 a. m.—Flying Weather Report.
9:40 a. m.—Menu.
8:50 a. m.—Musical Program.
9:00 a. m.—Recipes.
9:20 p. m.—Just Folks.
9:30 a. m.—Beauty Talk by M. Anna Rambo.
10:00 a. m.—Musical Sign-Off.
11:30 a. m.—The National Farm News.
11:40 a. m.—Current Events.
12:00 (noon)—Correct Time.
12:15 p. m.—Daily Market Report.
12:20 p. m.—Farm Chat by David Martin.
3:30 p. m.—The Afternoon Musicals.
4:30 p. m.—Studio Presentation.
5:00 p. m.—Fairfax Chamber of Commerce.
6:30 p. m.—Classified Hour.
7:31 p. m.—Montgomery Players.
8:00 p. m.—Representative U. S. Gever, of Kansas.

Dial Diversions

1 p. m.—(WMAL) National Theater Players' civic testimonial luncheon by the Advertising Club of Washington, from National Press Club Auditorium.

2:30 p. m.—(WMAL) American School of the Air; dramatization of life of Thomas Jefferson.

3:30 p. m.—(WRC) Music supervisors' national conference, from Chicago; Dr. Walter Damrosch, speaker.

7 p. m.—(WRC) "Amos 'n' Andy."

8 p. m.—(WMAL) Julia Sanderson and Frank Crummit.

9 p. m.—(WRC) "The Violin Maker of Cremona," by all-star company—Roseline Green, Allyn Joslyn, Frederick Forrester and Charles Warburton.

9 p. m.—(WMAL) Paul Whiteman Orchestra.

10:30 p. m.—(WRC) R-K-O hour.

8:20 p. m.—Sunshine Hour.
8:40 p. m.—Emma Shoemaker and Ina Webb.
9:00 p. m.—The Fireside Hour.
9:35 p. m.—Percy Silverberg and Art Stone.
10:03 p. m.—Washingtonians.

CHAIN STATIONS.
(By the Associated Press.)

Programs in Eastern standard time. All time is p. m. unless otherwise indicated. Wavelengths on left of call letters, kilocycles on right.

454.3—WEAF New York—660 (NBC Chain).

6:30—Banquet.
7:00—Voters' Service.
7:30—Historical Sketches.
8:00—Songs of the Season.
8:30—Nighthawk's Frolic.
9:00—Feature and Orchestra.
9:30—Happy Bakers.
10:00—Harbor Lights.
10:30—Radio Vaudeville, Stage Stars and Reisman Orchestra.
11:30—Fall Spitalny.
12:00—Dance Hour.

348.6—WABC New York—860 (CBS Chain).

7:00—Comedy Team: Ensemble.
7:30—Manhattan Moods.
8:00—Julia Sanderson and Frank Crummit.
8:30—Romany.
9:00—Paul Whiteman's Band.
10:00—Mr. and Mrs.
10:15—Columbia Symphony.
10:30—Musical Comedy Memories.
11:00—Observer: Will Osborne.
11:30—Lown's Orchestra.

394.5—WJZ New York—760 (NBC Chain).

8:00—Amy Goldsmith.
6:15—Harold Sanford Orchestra.
6:45—Prohibition Poll.
7:00—Amos 'n' Andy.
7:15—The Gardeners.
7:30—Lew White Organ Recital.
8:00—Vincent Lopez Orchestra.
8:30—Around the World. Alfred O'Shea, tenor.
9:00—Melodrama.
9:30—Radio Show.
10:00—The Salute.
10:30—Bill Daly Directs, Dance Band.
11:00—Slumber Music, String Ensemble.
11:30—Amos 'n' Andy (second broadcast).
11:45—Prohibition Poll (second broadcast).

272.6—WFG Atlantic City—1,100.

8:00—Hotel Concert Orchestra.
8:30—Minute Men: Song Story.
9:00—Weekly Request Concert.
10:00—Mokum Exchange, Inc.
10:30—Music Memory Contest.
11:00—Organ and Dance Hour.

422.3—WOR Newark—710.

6:00—Uncle Don's Stories.
6:30—Hotel Concert Orchestra.
7:30—Comedy Team.
8:00—Main Street Sketch.
9:00—Musical Programs.
10:00—Orchestra: Russian Revelries.
11:00—News: Dance: Moonbeams.

428.3—WLW Cincinnati—700.

8:00—Old Nick; Orchestra.
8:45—Palmers.
7:30—Home Towners: Bubble Blowers.
9:30—Concert Program: Band.
11:00—Chime Reveries.
12:00—Dance and Variety Hour.

508.5—WJR Detroit—750.

6:30—Today's Best Story.
7:15—Ed McConnell; Entertainers.
8:00—Cigar Girls.
10:30—Melody Boys: In Shadowland.
11:30—Dance Music (1½ hours).

Poles Get $40,000,000.

New York, March 23 (A.P.).—American money has made possible extensive reconstruction of the Polish National Railways. In undertaking the construction of 14,000 freight cars and 1,000 passenger coaches, the firm of Lilop, Rau & Lowenstein, obtained $40,000,000 through the Standard Star Finance Corporation, a subsidiary of the Standard Steel Corporation.

Dare Interprets the Mode

Doesn't gray—with touches of red and black—sound smart to you for this sports dress? (Courtesy of David, Paris.)

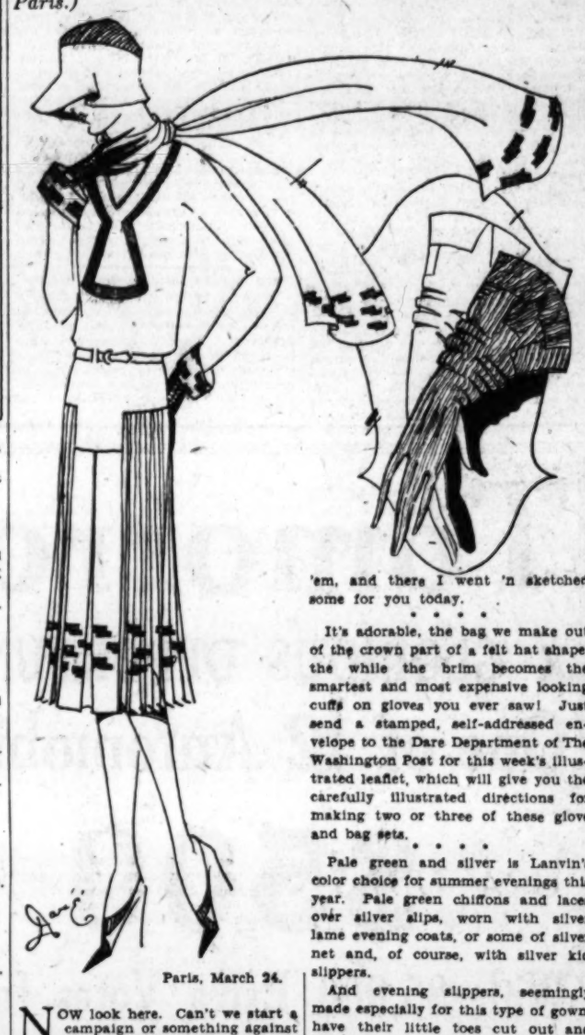

Paris, March 24.

NOW look here. Can't we start a campaign or something against the way some women sit? If they are just so stupid or so impossibly vulgar that they don't mind for themselves, that isn't any reason why the rest of us have to endure it.

Yes; I'm back again on the subject of the way some women sit! I have just had to endure a couple more insults to my womanly dignity, and was humiliated beyond words not only at the sight facing me for a couple of hours that I had to endure, but because men sitting beside me were, I knew, seeing the same thing and were more outraged and disgusted than I.

Short, tight skirts, fat legs—and then sitting with your knees apart, and not wearing bloomers. Nor can a woman who sits like this with this kind of a skirt not know what a sight she presents. The answer is that she can't help knowing it, because, no matter how vulgar and stupid she is, she has seen other women sitting the same way and so can not possibly help but know how she affects the nerves of the people who have to look at her.

Oh, it's not a matter of morals or prudishness or anything of the sort. Can't we do something about it?

• • • •

Believe it or not, but I've seen 'em! White pique gloves for wash dresses, and darn smart they are, too, with their incrustations of the same material going in some direction or other. Yes; they wash, and I like 'em, and there I went 'n sketched some for you today.

• • • •

It's adorable, the bag we make out of the crown part of a felt hat shape, the while the brim becomes the smartest and most expensive looking cuffs on gloves you ever saw! Just send a stamped, self-addressed envelope to the Dare Department of The Washington Post for this week's illustrated leaflet, which will give you the carefully illustrated directions for making two or three of these glove and bag sets.

• • • •

Pale green and silver is Lanvin's color choice for summer evenings this year. Pale green chiffons and laces over silver slips, worn with silver lame evening coats, or some of silver net and, of course, with silver kid slippers.

And evening slippers, seemingly made especially for this type of gown, have their little toes cut out and braided back with silver leather thongs.

• • • •

How do you like the light gray sports dress with its touches of black and red that Dayid let me illustrate for you today? By the way, that name is pronounced "Dah-veed" in French, but any way you pronounce it, whatever he does in sports wear for women is always good.

• • • •

Must we remind you again of the weekly Dare fashion letter that appears in The Sunday Washington Post each week?

Au Revoir!

Ninteenth Radio Bridge Game On WRC This Afternoon

Low bids will be in order in the auction bridge game to be presented through an NBC network, including WRC, at 4:30 o'clock this afternoon, under the direction of Milton C. Work. The deal follows:

Mrs. M. K. Alexander, of Chicago, South, the dealer, holds: Spades—A Q 7, Hearts—K Q, Diamonds—K 10 6 2, Clubs—Q J 10 3.

Mrs. Sidney Lovell, of Chicago, West, holds: Spades—K 8 6 5, Hearts—9 7 5 3 2, Diamonds—7 5, Clubs—5 4.

Dr. Emma T. Drafter, of Evanston, North, holds: Spades— 10 4, Hearts—10 6 4, Diamonds—A 9 4 3, Clubs—A 8 6 2.

Mrs. Rose Fleischer, of Chicago, East, holds: Spades—J 9 3 2, Hearts—A J 8, Diamonds—Q J 8, Clubs—K 9 7.

Tomorrow morning a summary will appear exclusively in this paper. It is suggested that readers clip these summaries and thus keep a permanent record of the hands as broadcast. These can not be secured other than through The Washington Post.

Baby Mine

What Today Means to You

By MARY BLAKE.

"ARIES."

IF March 25 is your birthday, the best hours for you on this date are from 6 a. m. to 7:45 a. m., from noon to 1:30 p. m. and from 10 p. m. to 11 p. m. The danger periods are from 10 a. m. to 11 a. m. and from 3:30 p. m. to 5 p. m.

Luck will be with you on this date in most phases of life. Financial games will end in victory. Keep your head and husband your resources, however, or success may turn to failure. A wave of social success and enjoyment is predicted.

Children born on this March 25 will have keen analytical minds and courageous hearts. They will be very fond of amusements, but they will not be "amusement mad," and will work and play alike, with all their might. They will have cheerful dispositions.

You, as yet, are leading a rather purposeless life. You have neither struck harbor nor thrown out an anchor. You have heard no "calling" and you are drifting along an uncharted sea in an aimless way, which will figuratively bring you nowhere (at least in a material way). Although you are neither orderly nor logical, you are able to muddle through things and come out at least partially victorious.

You are endowed with more brain power than you have the ambition to use. You could climb and climb, if you ever saw a peak sufficiently attractive to entice you on. You have a leniency, almost an affection, for your own failings, and it would be advisable to switch off the rosy light in which you see your weaknesses and look at them in the hard light of common sense. You have many excellent traits, which to a large degree offset your weaknesses. You have a happy way of looking at life and you smile when things are anything but agreeable. You do a great deal of good in the world through your hopeful outlook and confident disposition; as a debtor to yourself you may be sadly in arrears, but you are not a debtor to others. You are honest as the day is long, absolutely loyal to all your fellow beings, and clean and honorable minded.

Successful people born March 25:

John Winebrenner, founder of "The Church of God."

Gutzon Borglum (John Gutzon e la Mothe), sculptor.

Stephen B. Luce, founder of United States War College.

John Lind, Governor of Minnesota.

Cleveland Abbe, jr., geographer.

Robert C. Chatfield-Taylor, author.

(Copyright, 1930.)

Wives of Tomorrow

By FRANCES M'DONALD.

"The Girl Who Stays Home."

DEAR MISS McDONALD: We can say what we please of the beauty and the rewards of sacrifice, but when it comes right down to cases, most of us would be willing to forego that form of beauty and even its rewards. And that is just what Betty should do. Has any family the right to select one poor victim to be the family helpful, the family stay-at-home, the family "goat" Betty wants to know. She wants to "do what is right," but she does not want to wash frying pans and break finger nails, while her sisters go blithely to town each day to earn and to buy smart clothes.

Read Betty's letter. How would you like to have Betty's problem and Betty's family?

"If I am just selfish and lazy as they tell me, please be frank with me, but I do not think I am, in fact, I think it is because I am the least selfish and least lazy in our family that I am always picked for the goat. Here is my story, which may not seem to you important enough to print. I am just 17, and just out of high school. I got excellent marks and want to get an office job like my sisters, but have been told that I am to stay at home and do the house work. This I will not do, unless you say it is my duty, but why is it?

Our family is large. Mother, father, four girls and two younger brothers. Until three months ago a widowed aunt lived with us and did all the work, except the bedrooms, which I did before starting for school. But she went West to live with her son, whose wife just died, and I am supposed to give up all my hopes and plans and become a kitchen drudge.

Now please get me right, if I were married I would adore doing my part of housework in a little home, but to just drudge for my family, why must I? They are the kind who never pick up after themselves. I have to hang up their clothes, put their towels in place, everything. And now that would be my whole life. My father says I will do it without any further talk. Has he any right to make me? My mother says I am selfish and lazy to be unwilling to "do my duty." Why is it my duty, and not my sisters' duty to ever hang up the clothes they take off?

"I have done six bedrooms every morning for three years, and swept and cleaned them Saturdays while the family went to ball games. I am not the family idiot, for I am through high school at 17 and have held one office job already and got a $2 raise. I want nice clothes like my sisters buy for themselves and I want to go in town each morning. I just love it. And I like my job, too. This is the dullest place to live, and then to live in a kitchen. Now I am not the sort to run away or do anything else to annoy my family, but must I give up every dream and just be a greasy old kitchen drudge? Is that duty? And why is it my duty? BETTY, 17."

Now if this were during the reign of Queen Victoria, we could understand folks doling out duty and orders in this high-handed way. But as we are now living in a brand new age, Betty is just as free as any of her family to elect her own mode of life. Family drudges are never appreciated, seldom even thanked for the sacrifice they have made for family comfort. Betty should hold on to her job with both hands and her teeth, and let each working member of the family contribute to the wages of a hired housekeeper. Slavery ended with the Civil War and that's the answer to Betty!

AMERICAN STORES CO.

ASCO Teas Grown in India Carry the India Tea-Growers' Emblem!

The Mark of Quality—the assurance of value—the tea which gives you 250 Cups to the Pound! Our direct connections enable us to sell these Teas at prices much lower than Teas of equal quality sold elsewhere.

Pride of Killarney TEA ¼-lb trial pkg. 19c; lb. tin 75c
100% India Teas
ASCO India-Ceylon ½-lb. pkg.
ASCO Orange-Pekoe
ASCO Old Country Style 33c
Contains more than 80% India Tea

ASCO Black or Mixed Teas ½ lb. pkg. 23c
A lighter bodied tea.

Fancy California Sardines Big oval can 10c
ASCO or Ritter Beans With Pork 3 cans 20c
Ritter Tomato Soup 3 cans 19c
ASCO Tomato Puree For Soups and Sauces 5c
Morton's Fine Table Salt 2 pkg 13c
Home Style Noodles or Pot Pie Bows 2 lbs. 25c
ASCO Finest Maryland Tomatoes med. can 10c; Big Can 18c
23c ASCO Royal Anne Cherries tall can 15c

Weekly Specials!

Virginia Sweet Pancake Flour	pkg. 11c
Golden Crown Syrup	No. 1½ can 12c
Orienta Coffee	1-lb. can 42c
Gelfand's Mayonnaise	16-oz. jar 35c
Gelfand's Relish	8-oz. jar 25c
Fruit Puddine (Chocolate and Vanilla)	2 pkgs. 25c
Junket (Strawberry, Coffee, etc.)	pkg. 10c
Geisha Crab Meat	can 39c
Gold Dust Macaroni or Spaghetti	3 pkgs. 20c
Mazola Oil	pint can 27c
Aunt Jemima Pancake Flour	2 pkgs. 25c
Kirkman's Borax Soap	2 cakes 13c
Sunshine Treasure Wafers	lb. 25c

Baked of the Finest Ingredients, and *It Reaches* YOU FRESH!
VICTOR BREAD The Longer Loaf 5c

Norse Boy or Monte Cristo Norwegian SARDINES (in pure olive oil) can 10c
Fat White Norway Mackerel ea. 10c, 15c, 25c

Underwood's SARDINES (Mustard Sauce)	2 cans 25c
Gorton's Ready-to-Fry CODFISH CAKES	can 14c
Gorton's Flaked FISH	can 14c
Domestic SARDINES (oil or mustard)	can 5c
Smoked Kippered SNACKS	3 cans 20c
Macaroni or SPAGHETTI	lb. 12c
Hom-de-lite MAYONNAISE	jar 20c

Reg. 39c High-Grade BROOMS each 33c
Reg. 53c Parlor BROOMS each 43c
Smooth, hardwood handles
Reg. 23c Galvanized BUCKETS each 19c

Fresh Produce!

Crisp Tender Spinach	4 lbs. 25c
Sound Yellow Onions	3 lbs. 10c
Iceberg LETTUCE	2 bunches 19c
Fancy Yellow Sweet Potatoes	4 lbs. 19c

ASCO Stores are conveniently located and ASCO employes will serve you cheerfully, willingly. May we help you?

These Prices Effective in Our Stores and Meat Markets in Washington and Vicinity.

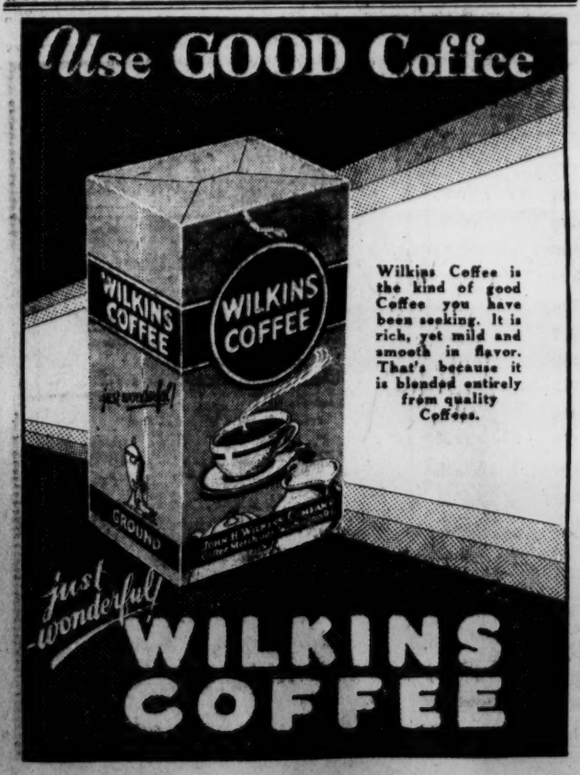

Wilkins Coffee is the kind of good Coffee you have been seeking. It is rich, yet mild and smooth in flavor. That's because it is blended entirely from quality Coffees.

Trade-Mark Registered U. S. Patent Office

The Goofus Gixlet

Over the hills and far away
The Goofus Gixlet likes to play;
The game that he plays is full of fun—
He runs from his shadow toward the sun
But he always wins—it's a sure thing bet
For his shadow quits when the sun is set!

SPORTS **The Washington Post.** SPORTS

WASHINGTON: TUESDAY, MARCH 25, 1930. 13

GALLAGHER WINS TEN-ROUND DECISION OVER FRIEDMAN; POTOMACS RALLY TO BEAT COMPANY F FIVE IN TOURNEY

A.A.U. Games In 2 Classes Thrillers

Boat Club Eliminates Guards, 31-20, After Trailing Foes.

"Y" Flashes Conquer Optimists, 32-31, in 130-Lb. Division.

APPARENTLY headed for the discards, the Potomac Boat Club Five breathed of new life in the closing period of a spirited battle with the Company F Guards, of Hyattsville, in Tech High Gym last night, gaining a 31-to-20 victory in one of the most gruelling contests of the District A. A. U. championship tournament. After setting the pace for more than half the route, the big Militia Quintet faltered before the suddenly rejuvenated Boatmen's attack.

The first shutout victory in tournament history was recorded in the final game of the evening, when the Jewish Community Center unlimited five whitewashed the Takoma Firemen, 35 to 0, to earn the right of meeting the Montrose Team in the quarter finals tomorrow night.

The Y. M. C. A. Flashes and Boys' Club Optimists, 130-pound class contenders, stole much of the night's show, however, waging a thrilling 32-to-21 battle in which the Red Triangle youngsters survived an eleventh-hour rally by the Optimists. To many, the result was a decided upset.

In another 130-pound class engagement, the J. C. C. Flashes had no difficulty in running up a 36-to-17 score at the expense of the Potomac Boat Club Preps.

As the result of last night's victories, the Potomac Boat Club Five moved into the semi-finals of the unlimited class race and the J. C. C. Flashes and Y. M. C. A. Flashes are to meet in the 130-pound class final.

Boatmen Comeback In Final Period.

Company F took an early lead over the Boatmen and had apparently stilled the offense of the ultimate victors, holding a 7-to-3 lead after 10 minutes of play. The Boat Club Five came in the next few minutes and tied the score at 8 to 8, but the half found the Guardsmen in front, 11 to 10. Twice the score was tied in the third period and the third period ended with the Hyattsville team leading, 19 to 17.

At this juncture the Boat Club offensive became more effective and its defense tightened to such a degree that the Soldiers could score but one foul shot in the final period. With Timmons and Lilly pointing the way, the Boatmen ran up 14 points over the same period and won by a comfortable margin. Williams played a great all-around game for the losers.

Pot. B. C.	G	FG	P	Co. F.	G	FG	P
Robey, lf	2	1	3	Costinett, lf	1	3	5
Lilly, rf	2	2	6	Troy, rf	0	0	0
Aman, rf	1	1	3	Vincent, c	1	0	2
Timmons, c	3	2	8	Williams, lg	2	3	7
Wiler, lg	1	1	3	Lauer, lg	0	0	0
Adkins, rg	1	1	4	Crosthwaite, rg	1	4	6
Canivan, rg	1	0	2				
Totals	11	9	31	Totals	5	10	20

Referee—O. Mitchell.

Firemen Completely Baffled.

Although the figures belie the facts, the Takoma Firemen put up a whale of a fight before being submerged by the J. C. C. Five, 35 to 0, in the unlimited class to close the evening's

Continued on Page 14, Column 8.

POST TOURNAMENT RESULTS AND PAIRINGS

TONIGHT.

Ambassadors vs. Boys Club Optimists (100-pound semifinals), 7 o'clock.

Boys Club Optimists vs. De Luxe (145-pound class, semifinals), 8 o'clock.

George Washington Freshmen vs. Emerson-Orme (unlimited class, quarter finals), 9 o'clock.

Woltz Photographers vs. Y. M. C. A. (unlimited class, quarter finals), 10 o'clock.

TOMORROW NIGHT.

Cloverettes vs. Knight's Buddies (girls' junior class, semifinals), 7 o'clock.

Westerns vs. Boys' Club Optimists-Y. M. C. A. Flashes winner (130-pound class, semifinals), 8 o'clock.

Pratt's Whirlwinds vs. Stewart Brothers Photographers 145-pound class, semifinals), 9 o'clock.

Montrose vs. Jewish Community Center-Takoma Park Firemen winner (unlimited class, quarter finals), 10 o'clock.

The New
WELLINGTON HATS
For Spring
$5
In the Newest Color Themes

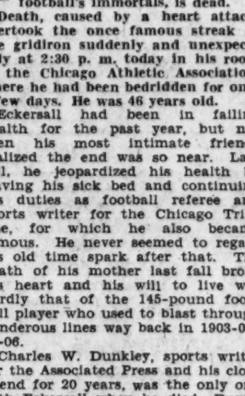

Sidney West
(INCORPORATED)
14th and G Streets N.W.
EUGENE C. GOTT—PRESIDENT

STRANGE AS IT MAY SEEM— By John Hix

The lines A and B are the same length...
Young Surinam toads hatch on their mother's back....
The eggs laid by the mother are pressed into the spongy skin of her back by the male toad. The young toads emerge fully developed save in size, the tadpole stage having been passed in the egg...
Martin Jensen flew a plane BACKWARDS and UPSIDE-DOWN at the same time. He was carried backwards more than a mile by a 40-mile wind.... Roosevelt Field, N.Y., 1930 -
Umbrellas grow on trees in the jungles of Colombia, South America. The giant "elephant ears" are often 5 feet across....
© McClure Newspaper Syndicate

IF YOU DON'T BELIEVE ANY OF THIS, WRITE TO THE AUTHOR FOR PROOF SEND STAMPED RETURN ENVELOPE

Eckersall, Famed Football Star at Chicago, Dies at 46

CHICAGO, March 24 (A.P.).—Walter Herbert Eckersall, one of football's immortals, is dead.

Death, caused by a heart attack, overtook the once famous streak of the gridiron suddenly and unexpectedly at 2:30 p. m. today in his room at the Chicago Athletic Association, where he had been bedridden for only a few days. He was 46 years old.

Eckersall had been in failing health for the past year, but not even his most intimate friends realized the end was so near. Last fall, he jeopardized his health by leaving his sick bed and continuing his duties as football referee and sports writer for the Chicago Tribune, for which he also became famous. He never seemed to regain his old time spark after that. The death of his mother last fall broke his heart and his will to live was hardly that of the 145-pound football player who used to blast through ponderous lines way back in 1903-04-05-06.

Charles W. Dunkley, sports writer for the Associated Press and his close friend for 20 years, was the only one with Eckersall when he died. Dunkley came to make his daily call to learn of his condition and found him dying. He said Eckersall mumbled something about a 20-yard gain and died peacefully.

Attracted Attention In High School.

Football stars have beamed and faded but very few gained the fame that came to Eckersall, a slip of a youth, weighing about 135 pounds. He first attracted attention while playing on the Hyde Park High School Team in Chicago. Recruiting was not considered an athletic sin in those day and several universities and colleges, learning of his remarkable speed, sought his services. But he decided on the University of Chicago where he combined his natural talent and speed with advice from Coach Amos Alonzo Stagg and startled the football world which then was used to the slam-bang type of game. Almost single-handed, he crushed heavier and greater teams than Chicago with his triple threat artistry. His kicking was accurate and dangerous, and his open field running a revelation. He was an artist as a passer, too.

"Eckie," as he was known to footballdom both as a player, writer and official, played his first two years with the Maroons as an end. In his first year, 1903, he starred and in 1904, he gained a berth on Walter Camp's All-American team and became a fixture of that mythical eleven, membership of which, usually confined to the East, for the rest of his collegiate career—1905 and 1906. The last two years he directed the Maroons at quarterback, meanwhile increasing his weight to 145 pounds.

Three of His Feats Stand Out.

Stories of "Eckie's," feats on the football field are legion, but three of them stand out.

One was his performance against Michigan's famous "point-a-minute" team in 1905. The Maroons entered that game very much the under dogs. The Wolverines had been stopped in one of their characteristic drives on Chicago's 2-yard line. Eckersall, noticing that Michigan's left end was out of position, crossed his own teammates by calling for a punt formation. Instead, he dashed around the unprotected end to midfield. After trying to dent Michigan's line unsuccessfully, he punted and the pigskin sailed over Michigan's goal. Denny Clark, Michigan half back, tried to run the ball back, but Mark Catlin, Chicago end, tackled him behind his own goal for a Maroon safety and the ball game by a score of 2 to 0. Fans rubbed their eyes the morning after and Eckersall became more famous than ever.

Another of Eckersall's memorable performances was in 1903, when Chicago beat Wisconsin's powerful team, 15 to 6. In this game, he scored all of Chicago's points by field goals.

Wisconsin was victimized by another of his feats. "Eckie" caught a kick-off behind his own goal line and raced 109 yards for a touchdown. Six tacklers halted him during his great dash, but the slight Eckersall shook them off.

Football wasn't Eckersall's only athletic glory. He was a track star and many are those who still remember the day he and Will Hogenson ran two dead heats in the 100-yard dash, only to have Eckersall win the next dash in 9 4-5 seconds. He played third base with Cap. Anson's Colts as soon as he left college, but the lure of journalism was greater and he forsook what might have been a great baseball career.

Eckersall went to the Chicago Tribune from baseball and became an authority on football and boxing. Each season, he officiated in most of the more important Big Ten and Notre Dame gridiron classics.

Big Ten Commissioner Pays Tribute.

Tributes were many tonight but Maj. John L. Griffith, commissioner of athletics for the Western Conference, summed up most of them by saying:

"Eckersall was not only one of football's greatest stars, he was a great referee, a fine writer and a true blue sportsman. He was beloved by all and the athletic world, especially the amateur sports world which needs men of his type, will miss him greatly."

Eckersall was married and divorced, and has one child, Elizabeth, who is 20 years old. After his mother's death he lived at the Chicago Athletic Association. Funeral arrangements will be announced tomorrow.

WESTERN HAS A "SHORTY."

"Shorty" Oliver, trying to win himself a regular catching berth at Western High School, barely stands over 5 feet. The midget almost lost himself yesterday in Tommy David's old uniform.

NATS' CAMP GRATIFIES GRIFFITH

Chattanooga's Colder Weather Seen as Blessing.

By FRANK H. YOUNG,
(Staff Correspondent of The Post).

CHATTANOOGA, Tenn., March 24. While the Chattanooga weather is much colder than the Nationals encountered at Biloxi, President Clark Griffith looks upon this condition as a blessing rather than a blow, providing the temperature falls no lower than it has been since Manager Walter Johnson brought his charges here last Friday night.

"It's not too cold to prevent the boys from working up a sweat if they hustle, while at the same time it is acclimating them to conditions more like they will have to face when they get back East for the season's opener," said the Nats' owner. "Last year our players basked in the Florida sun and then went almost directly home and the result was that the sudden change threw many of them back in their training, especially the pitchers."

While two of the Washington infielders, Buddie Myer and Jack Hayes, have pulled up with sore arms, Manager Johnson does not blame this on the local weather man. Myer's arm began giving him trouble at Biloxi, while Hayes merely has been working too strenuously in practice. Both will be throwing as usual within the next few days, according to Trainer Mike Martin.

Batting Practice Is Gratifying.

Although there was a chill in the air this morning the Nationals were out bright and early at Engel Stadium and the first of the lengthy batting drills planned by Manager Johnson was staged. This appears to be the only item on the training list in which the Nationals are a little behind schedule. Practically all of the pitchers took short turns on the hill and the work of some of the players at the tee was gratifying to the Washington leader.

One of the day's standouts was George Loepp, the young outfielder who had had little opportunity to show his wares until used in Sunday's game. In this contest he cracked out two safeties, one of which hit on the rail of the stands in deep left field and netted two sacks, and he continued his bombarding at the session this morning.

Loepp also showed Johnson some rather fancy fielding in the Sabbath game. President Clark Griffith, who scouted the lad last year while he was with the Baltimore Orioles, was not sure whether he was a good fielder for the simple reason that he had no difficult chances in the five games in which the Nats' owner saw him work. Any doubts as to Loepp's fly-chasing ability were removed Sunday, however.

Barnes Improving As Outfielder.

Another who is bringing smiles to Skipper Johnson's face is Emile (Red) Barnes. He is improving as a fielder in leaps and bounds, and with him Loepp showing up well "Goose Goslin" will not be missed as much as it was first though if he fails to report, especially if Sammy West continues showing the sticking ability which has marked his work in the last two games.

Although the New York Giants' second team is listed to play the Lookouts here Thursday and Friday, indications are that a change will be made by which the Nationals will take over the latter date.

Risko Defeats Campolo by Decision

Verdict Ill Received With Argentinian Thought Winner.

Risko Battered About Body by Giant Foe; Judges Disagree.

MADISON SQUARE GARDEN, New York, March 24 (A.P.).—Poetic justice rode with tough old Johnny Risko tonight and the rubbery spoiler of many a fine heavyweight's plans gained for himself a ten-round decision over mountainous Victorio Campolo, Manana mauler from the Argentine.

Risko won a verdict that popular consent said should have been his three weeks ago when the strongest assorted of all the heavyweight pairs me ftor the first time on the ill-fated Sharkey-Scott card at Miami; but just as the crowd in the Southland bellowed that night against the official verdict of "draw," so did 10,263 of the faithful lured to the big battle pit for the return engagement roar against award of the decision to Risko tonight.

In the opinion of one of the judges and referee Arthur Donovan Risko won the decision after a gruelling battle that revealed a much improved fighter in the mammoth Argentinian. The other judge thought that Campolo had won. A majority of the ringside critics as well as the crowd as a whole thought Campolo had punched out a fairly comfortable margin.

Score Sheet Gives Campolo 5 Rounds.

On the Associated Press score sheet, Campolo won five rounds, Risko three and two were even. The Argentine, battering Risko unmercifully about the body at times with pounding right hands, jabbing neatly with his long left hand and swishing solid rights to the chin, seemed to have an edge in the first, second, third, eighth and tenth rounds, while Risko won the fourth, seventh and ninth. The others were even.

Campolo, looking like a huge bogey man tossed into an inclosure to punish a relatively small but mighty courageous boy, raked Risko at times with punches that probably would have finished any other heavyweight than the sturdy, punch-proof shock-absorber from Cleveland. He fought a much better battle than in his first try at Miami.

Risko, from the first round through to the final bell, worried Campolo like a terrier, snarling for a hold on the throat of a Great Dane. At times, he stood off and landed straight left leads to the body. In close, he sneaked his arms loose from clinches and whipped them overhand occasionally to the head.

Campolo Meets Smaller Foe Coming In.

But Johnny, game and forceful as he was, never was able to jar Campolo loose from his carefully prepared plan of battle. The giant met the little fellow plunging in, hung him up on left jabs, smashed wicked belts to the short ribs and stomach, and pounded Johnny fiercely about the head in the clinches.

Boxer Is Suspended For Biting Opponent

New York, March 24 (A.P.).—Three 30-day suspensions for fouling were handed out to boxers by the State Athletic Commission today, one of them for the offense of biting an opponent.

In the fourth round of a 6-round bout between Leroy Smith and Stanley Niemeck in Buffalo, March 17, the referee's report said, "Smith rushed Niemeck through the ropes and sunk his teeth in the body."

The other boxers suspended were Joe Sekyra, Dayton (Ohio) heavyweight, who hit low in a bout with Rosy Rosales on the same card at Buffalo, and Willie Cubic, New York, who fouled Kid Singh, of Schenectady, in a fight in Schenectady.

CREW CAPTAIN

GENE GOODMAN
is the husky captain of the Wisconsin crew.

16 Bouts in City Tourney Tonight; G. U. Boxers Out

Jocko Miller, J. C. C. lightweight champion, weighing in yesterday at the Jewish Community Center. (Left to right)—J. A. Whitely, City Club coach; Harold Greene, in charge of weighing; Miller, and James McNamara, J. C. C. coach.

Fish, Tardugno and Bordeau Barred by Hilltop Ruling.

WITH the field reduced by three as the result of a ruling prohibiting varsity boxers of Georgetown University representing and other organization, the first annual District of Columbia Association, A. A. U. championship boxing tournament gets under way in sixteen preliminary bouts tonight at the City Club. The program will open at 7:30 o'clock.

Those affected by the Hillsop ruling are Mike Tardugno, featherweight; Charley Fish, welterweight, and Leroy Bordeau, light heavyweight, the last named being the South Atlantic A. A. U. champion. They had been entered in the tournament as representatives of the Jewish Community Center through their own desire.

The ruling, as announced, was that Georgetown would not permit any of its athletes to represent another organization. It did not imply any antagonism to the Jewish Community Center or to the District of Columbia Association of the A. A. U. Also, nothing was said concerning the trio competing as unattached.

It was reported that the three Hilltoppers will make an appeal to the authorities in the hope of competing either as Georgetown representatives or as unattached.

G. U. in Sympathy With Tourney.

"The rule," said one Georgetown official, "was made merely to prohibit our athletes from competing under the banner of another organization. Georgetown, as a member of the District Association, is entirely in sympathy with the association and the Amateur Athletic Union. Any other interpretation of our action is incorrect."

Bordeau was the only entrant in the light-heavyweight class and, if allowed to compete, probably would be awarded the title without entering the ring.

Pairings were made last night at the Jewish Community Center. The luck of the draw brought no two boxers of the same organization together in a preliminary bout.

The program tonight will not include flyweight or heavyweight bouts, as there are only two entrants in each of these divisions, thus obviating the necessity for preliminaries or semi-finals. Finals in these divisions will be fought next Monday night at the Jewish Community Center.

The starting time of tonight's program was changed from 8 to 7:30 o'clock by the committee in charge in the hope of concluding the long program before midnight. According to the schedule, the last of the sixteen preliminaries will go on at 11:15 o'clock.

Semifinals will be held Thursday night at Knights of Columbus Hall.

Miss Orcutt Leader In Midsouth Golf

Southern Pines, N. C., March 24 (A.P.).—Shooting a brilliant 78, 5 below par, Miss Maureen Orcutt, New York star, held the lead at the end of today's eighteen-hole play in the Second Annual Mid-South Women's Golf Tournament here.

Miss Orcutt finished the outgoing nine holes in 38. Par for women is 43. She came in with a 40, equaling par. Her playing was the outstanding feature of the first day of the tournament.

Trailing closely on the heels of Miss Orcutt was Miss Glenna Collett, American champion. Miss Collett finished the eighteen holes with an 80.

Mrs. J. Marvin Haynes, of Washington, had a 47, 47—94 card, and Mrs. Hugh McKenzie, of Washington, turned in a 62, 67—129 card.

DOES YOUR HEALTH SLUMP

Has that fagged-out feeling gotten the better of you? Overhaul yourself. Get the Turkish Bath habit. Revitalize your whole system by systematic rub-downs. Consult us for this repair work on your health.

RIGGS TURKISH BATHS
15th and G Sts. N.W.

$51,750 Sweep Holder Plans to Retire in Ease

San Diego, Calif., Mafch 24 (A.P.). So George Fischer, weighmaster of the Washoe Sampler Works mine, Butte, Mont., took the $51,750 he made on the Agua Caliente Handicap and quit work. Fischer drew Victorian in the sweepstakes to make his "killing."

"I'm writing my letter of resignation today," he said. "This has put me on easy street and there I plan to spend the remainder of my days."

Fischer is 51 years old and unmarried. After collecting his prize he will go to Los Angeles, where he formerly worked, to visit a brother. Beyond that he said he had made no plans.

Thevenow Now Hits Like Lefty O'Doul

Winter Haven, Fla., March 24 (A.P.). Tommy Thevenow, the Phillies' shortstop, who had a batting average of .227 last season, is not going to be a push-over at the plate this year if Lefty O'Doul can prevent it.

Lefty, who hit his way to the top of the National League heap in 1929, has made a suggestion or two to Thevenow, one of which resulted in Tommy's adopting Lefty's type and weight of bat. O'Doul's motive in helping Thevenow, the players say, is that he likes to see his teammates smack them.

Seven Games Added To Red Sox Program

Pensacola, Fla., March 24 (A.P.).—The spring exhibition game schedule of the Boston Red Sox, which to date has been the easiest of any big league ball club, became much more difficult today when seven games were added to the list. Manager Heinie Wagner and his players will have nothing much to do but practice until next Friday.

Fonseca, Recuperating, Starts Work.

New Orleans, La., March 24 (A.P.). Lew Fonseca, the recuperating first baseman of the Cleveland Indians, worked out with the rookies today. He took it easy, but was more confident with his progress and believes he will be in condition to play in the opening game of the league season. The Tribe workout today was the best it has enjoyed at the training camp this season.

Close Verdict Won by D. C. Fighter

Vote of Referee Is Decisive After 2 Judges Disagree.

Gallagher's Strong Finish Near End Sways Verdict.

BALTIMORE, March 24. — Marty Gallagher, of Washington, tonight won a close decision from Al Friedman, of Boston, in the ten-round feature bout of the card at the 104th Medical Regiment Armory. The vote of the referee, Charles Baum, of Baltimore, decided in favor of Gallagher, as the the two judges disagreed.

It was a closely contested battle throughout; and only Gallagher's fine condition, which enabled him to make a strong finish, pulled him out the winner. Friedman made the Washington heavyweight travel at his fastest pace.

The victory gives Gallagher a chance to fight Tuffy Griffiths, Sioux City, Iowa, slugger, whom Boston promoters have been dickering with. Gallagher now is fighting under the management of Dan Carroll, Boston fight impresario.

Giants, Outhit, Win Over San Antonio

San Antonio, Tex., March 24 (A.P.). The New York Giants were outhit again today, but managed to defeat San Antonio, of the Texas League.

Roy Parmelee, slated for the regular berth on the Giants' hurling staff, and Fred Fitzsimmons kept the Texans' ten hits well scattered.

	R.	H.	E.
San Antonio (Texas) 000 001 000	1	10	4
New York (N.) 010 100 01x	3	8	0

Richardson, Wallick, Estell and Black; Parmelee, Fitzsimmons and Hogan.

McKechnie Seeking Catcher for Braves

St. Petersburg, Fla., March 24 (A.P.).—Rain saved the Boston Braves from a bus ride to Bradenton, where today's game with the St. Louis Cardinals was scheduled. This holiday gave Manager Bill McKechnie a chance to continue his search for another catcher to add to the Braves' woefully weak receiving staff. The Boston pilot believes his club will finish well up in the second division of the National League if he can turn up a capable performer behind the plate.

TAMPA, Fla., March 24 (A.P.).—Manager Stanley Harris has cut the roster of the Detroit Tigers to 29 men, it became known today. This involved sending down four players who have been training here.

Frank Barnes, pitcher, goes to Toledo; John Prudhomme, pitcher, Toronto; William R. Steinecke, catcher, to Beaumont, Tex., and Charles Staples, pitcher, to Evansville, Ind.

Each of the players goes to a club with which the Tigers have a working agreement. On June 15, Henry Greenburg, first baseman, from New York, and John Watson, infielder, from Marshall College, W. Va., will be sent away, but both are expected back in some future year.

A scheduled exhibition game with Tampa, Southeastern League Club, was rained out today.

Pirates Open Series With 6-to-4 Victory.

Oakland, Calif., March 24 (A.P.).—The Pittsburgh Pirates opened an exhibition series with Oakland today and won the initial contest, 6 to 4.

	R.	H.	E.
Pittsburgh (N) 000 021 210	6	7	1
Oakland (PCL) 000 001 021	4	8	1

French, Spencer and Harrawell; Gaglia, Joiner, Pearson and Read, Ricci.

Heilman, Meusel Please Cincinnati Owner.

Orlando, Fla., March 24 (A.P.).—The Cincinnati Reds spent most of today journeying 245 miles from Miami, with a brief stop at Palm Beach for a swim in the ocean. President Sidney Weil parted with the team at Miami, leaving for Cincinnati. He said that American League owners could easily find a markct in Cincinnati if they had any more players like Heilmann and Meuse to dispose of.

WOODWARD & LOTHROP
1880 GOLDEN ANNIVERSARY YEAR 1930
THE MEN'S STORE, Second Floor

THE JOHNSTON & MURPHY SHOE **OXFORDS**
Highland straight-tip model—exclusively in The Men's Store

Men of discrimination, who like a medium toe of sturdy design, find the Highland Straight-Tip Oxford combines the wearing service of quality materials and the style service of correct proportions. Brown and black calf-skin.

$12.50

THE MEN'S STORE, SECOND FLOOR

EASTER HERO, FAVORITE, OUT OF GRAND NATIONAL

5 U.S.-Owned Entries in Classic

Whitney Jumper Is Lame Again With Race Due Friday.

Gregalach, Winner in 1929, One of 3 Co-Favorites.

LONDON, March 24 (A.P.).—The unexpected scratching of John H. Whitney's Easter Hero from the Grand National today left only five American-owned horses to face the starter Friday and turned the gruelling 4-mile test into a complete riddle.

With Easter Hero definitely out of the race, Sir Lindsay, which put up a good performance in the Cheltenham Gold Cup, will be the lone bearer of the Whitney silks. Gordon Selfridge's Ruddyman, Victor Emmanuel's Rhyticere and Royal Arch, and S. Sanford's Sandy Hook complete the American representation.

Easter Hero first developed lameness after winning the Cheltenham but appeared to have recovered, turning in a good trial Sunday. An examination today, however, showed a return of the lameness and it was decided to scratch him. The jumper's leg was flushed and he walked with a decided limp. The veterinary's verdict was that the horse could not run in the National and do himself justice.

Easter Hero Unlucky In Grand Nationals.

Only an hour previous to the gloomy announcement of his trainer and the veterinary, Easter Hero again had risen to the position of the favorite—a place he held before pulling up lame. Friday's race now has been made more open than ever, with Sir Lindsay, Grakle and Gregalach, the 1929 winner, favored.

Regarded here as the world's finest steeplechaser, Easter Hero has been unlucky as far as Grand Nationals were concerned. Two years ago, when leading the field, he landed on top of a fence and ruined his chance of winning, while last year he was second despite having spread a plate two fences from the finish.

ST. JOHN'S PARK RESULTS.

FIRST—Four furlongs; purse, $700; for 2-year-olds; maidens.
One Grand, 110 (Critchfield) 63.00 6.80 5.60
R. K. Girl, 107 (Judy) 3.10 2.30
Early, 111 (McCoy) 3.80
Dea, Rest Easy, Ann's Pal, Aga Carron, Mortime, Vera E., Briar Bunny, Mayes Lutz, Don Benito also ran. Time, 0:50 2-5.

SECOND—Six furlongs; purse, $400; claiming; for 3-year-olds and upward.
Talky, 106 (Critchfield) 16.20 5.60 3.40
Pipestem, 113 (Dainty) 5.60 3.40
Amir, 118 (Guerra) 2.80
Toanna, Gunther, Gotta Go Now, Jove, Piloteer, Cherry Laurel, Joan Shirley, Baby Blimp also ran. Time, 1:16 2-5.

THIRD—Six furlongs; purse, $700; claiming; for 3-year-olds and upward.
Susie Pal, 106 (J. Passero) 12.40 4.80 4.20
Vitalize, 106 (Dainty) 3.40 3.20
Sun Lad, 106 (Greenberg) 2.50
Handiworker, Runanell, Sanction, Heatherwine, Harry Temple Jr., Cash, Mulligan's Son, Deviner, Royal Hawk also ran. Time, 1:16 3-5.

FOURTH—One mile and 70 yards; purse, $700; the Riverside Claiming Handicap; for 3-year-olds and upward.
Spantaft, 112 (Smith) 9.60 3.50 2.20
L. Concord, 112 (McGinnis) 2.80 2.30
Torrito, 101 (Critchfield) 2.30
My Brentwood Girl, Mr. Max, Dim Ray also ran. Time, 1:48 3-5.

FIFTH—Six furlongs; purse, $700; claiming; the Seaboard Air Line; for 3-year-olds and upward.
Orestes II, 109 (Maridell) 18.80 8.00 3.30
Voyage, 113 (Passero) 6.80 3.20
Alamae, 105 (Critchfield) 8.80
Tin Hat, Wingo, Paul Revere, Celidon, Kentucky Colonel, Saratoga also ran. Time, 1:15 4-5.

SIXTH—One and one-eighth miles; purse, $700; claiming; for 3-year-olds and upward.
Wagtail, 104 (Guerra) 2.90 2.70 2.20
Miss Scotia, 103 (Deprema) 3.00 3.00
Chicago Lad, 108 (Collins) 2.40
Oleman River, Marbury, Just Gene, Galloping Dawn, Doc K., Dexelbarb also ran. Time, 1:49.

SEVENTH—One and one-eighth miles; purse, $700; claiming; for 4-year-olds and upward.
Parole II, 111 (Bolognese) 3.00 2.40 2.90
Margate, 106 (Carroll) 5.10 4.30
Fire On, 116 (Moon) 3.30
Beaumont, Gaineswood, Mayor Walker, Clodomir II, Black Bart, Rock Candy also ran. Time, 1:57 1-5.

ST. JOHN'S PARK ENTRIES.

(Associated Press.)

FIRST RACE—Four furlongs; purse, $700; for 2-year-olds.
1 Sister Adele...115 | 5 Traitor...118
2 Pere Noel...103 | 6 Blueberry...115
3 Chill Wind...115 | 7 †Red Tam...100
4 Master Rose...115 | 8 †Solong Wilson.112
†P. T. Chinn entry.

SECOND RACE—Five and one-half furlongs; purse, $700; claiming; for 3-year-olds and upward.
1 Sullivan Trail...113 | 6 Merry Tom...105
2 Night Extra...105 | 7 *Alight...100
3 *Honeyfish...108 | 8 *Hearthstone...100
4 *Reg. Broom...95 | 9 *Spanish Jack.100
5 *Jeff O'Neil...128 | 10 Gotta Go Now.100

THIRD RACE—One mile and 70 yards; purse, $700; claiming; for 3-year-olds.
1 *Alamae...108 | 5 Pessimistic...111
2 *Lady Clarence.101 | 6 Go Between...111
3 *Wash. Rose...104 | 7 Lakeland...114
4 *Disapproved...109

FOURTH RACE—Five furlongs; purse, $700; claiming; for 3-year-olds and upward.
1 Jack Crain...121 | 5 Purple Robe...103
2 Sport Hallahan.121 | 6 Estin...121
3 Col. Drage...117 | 7 Photograph...116
4 Your Play...116

FIFTH RACE—Five and one-half furlongs; purse, $700; claiming; for 3-year-olds and upward.
1 Lily Sue...108 | 7 Alma Clarence.100
2 Royal Bells...95 | 8 Our Own...113
3 Ruthie...105 | 9 Nevermore...113
4 *Blazoner...108 | 10 Vladimir...105
5 En Route...105 | 11 *Peter Piz...108
6 Sure Way...105

SIXTH RACE—One mile and 70 yards; purse, $700; claiming; for 4-year-olds and upward.
1 *Gnome II...102 | 7 Sister Pal...105
2 *Sir D. O'Neill.105 | 8 *Chittagong...105
3 Black Friar...111 | 9 Sunspec...111
4 Webster...116 | 10 Mulligan's Son.110
5 *Waponoca...108 | 11 Fire Watch...110
6 *Ada Adler...100 | 12 Forbis...113
Also eligible—
13 Nihil...116 | 15 *S. and Stripes.111
14 Manwell...110

SEVENTH RACE—One mile and 70 yards; purse, $700; claiming; for 4-year-olds and upward.
1 Sinon...110 | 7 *Sporting Life.100
2 *Princely...111 | 8 *Golden Tinted.106
3 *Warfield...105 | 9 *Sevent'n Sixty.105
4 R. Hartenstein.110 | 10 *Peter Prim...110
5 *Wrackeen...111 | 11 Laftar...116
6 *Ruban Rouge...111 | 12 *Angry Mood..100
Also eligible—
13 Sal Mahdi...110 | 15 Clearing...110
14 Fair Justice...111

NORTHERNS TO DRILL.

Buck Greer will drill his Northern A. C. Nine tomorrow afternoon at 3 o'clock on the Georgia avenue and Upshur street diamond in preparation for Sunday's game with the Seat Pleasant Nine at Seat Pleasant at 3 o'clock. All candidates are urged to report for practice.

TRIANGLES CHANGE NAME.

The Triangle A. C. will play under the name of the Junior Order United American Mechanics this year and will hold its first practice next Sunday at 10:30 a. m. on the Maryland Park field. The following are asked to report: McCoughey, Brown, Suit, Wendall, Hummer, Middleton, Chaney, Staats, Smith and Silbert.

LOANS HORNING
Diamonds—Watches—Jewelry
South End of Highway Bridge
On the Road to Alexandria
Rate of Interest 2% and 3%

JEFFERSON PARK, LA., CHART, MARCH 24, 1930.

(Associated Press).
WEATHER, CLEAR. TRACK, SLOW.

FIRST RACE—Six furlongs. Purse, $800. For 3-year-olds. Start good. Won driving; place, same. Went to post at 2:17½. Off at 2:18½. Winner, R. Nichols' br. f. (3), by Prince Pal—Spring Maid. Trained by W. Block. Value to winner, $625; second, $100; third, $50; fourth, $25. Time, 0:25, 0:50, 1:18 3-5.

Horses	Wt.	Post	St.	¼	½	Str.	Fin.	Jockeys	Straight
LADY BIENVILLE	113	3	5	4^{1}	4^{1}	4^{2}	1^{n}	Leyland	$2.15
CLEAR MOON	111	5	2	1^{h}	2^{1}	1¼	2^{h}	Kellum	18.90
DON TINKY	116	7	1	5^{h}	5^{2}	3^{1}	3^{2}	Leonard	2.95
FLYING PAL	116	9	8	2¼	1¼	2½	4^{2}	Geving	3.20
GEORGE WEBRE	116	8	7	3^{2}	3^{1}	5^{2}	5^{2}	Quackenbush	4.40
BEAVER BOY	116	6	9	8^{10}	6^{2}	6^{2}	6^{1}	Cimerak	16.05
MENADO	111	10	6	6^{2}	7^{1}	7^{2}	7^{1}	Louman	122.70
LUNACY	111	2	4	9^{1}	9^{2}	8^{2}	8^{2}	Burney	114.10
ULSTER PRINCE	116	1	3	7^{h}	8^{2}	9^{2}	9^{2}	O'Malley	22.65
BACKSET	116	4	10	10	10	10	10	Eames	140.60

Two-dollar mutuels paid—LADY BIENVILLE, $6.30, $4.00, $2.80; CLEAR MOON, $9.60, $4.20; DON TINKY, $2.70.

LADY BIENVILLE, under good handling, was taken to the inside in the stretch and, finishing fast, was up to win in last stride. CLEAR MOON was used up racing FLYING PAL into defeat. DON TINKY was pounds the best, but was poorly ridden. He was away well, but was allowed to drop far back, was rushed up on outside, closed fast, but right at end Leonard stopped riding.

SECOND RACE—Six furlongs. Purse, $800; claiming. For 3-year-olds and upward. Start good. Won easily; place, driving. Went to post at 2:43. Off at 2:43½. Winner, G. Milton's b. m. (5), by Efficient—Lulu McCroan. Trained by H. H. Faucet. Value to winner, $625; second, $100; third, $50; fourth, $25. Time, 0:25, 0:49 3-5, 1:18 2-5.

Horses	Wt.	Post	St.	¼	½	Str.	Fin.	Jockeys	Straight
JOELEN	103	2	7	3^{1}	1¼	1½	1^{1}	Frye	$12.70
JOHN GREENER	103½	12	6	5¼	2¼	2½	2½	Quackenbush	5.45
THE MAJOR	115	5	1	2½	4^{1}	3^{1}	3^{2}	Cramer	3.70
VULNERABLE	111	3	11	7^{2}	6½	4^{1}	4^{2}	Willard	13.45
GOVERNOR PEAY	108	9	2	4¼	5^{1}	6½	5½	Swigert	61.35
AUTUMN BLOOM	108	1	3	1¼	3¼	4^{1}	6½	Eames	2.00
MASTER EDDIE	115	6	5	6^{h}	7½	7¼	7^{1}	Geving	8.95
SWIFT WAY	102	8	4	10^{2}	10^{2}	8^{2}	8^{2}	M. Meyers	29.90
BOB JOHNSTON	113	4	10	8^{2}	8^{2}	9^{2}	9^{2}	O'Malley	11.15
AGITATE	105	7	12	12	12	10¼	10^{1}	Quillen	42.60
CHINCHILLA	103	10	9	9½	9^{1}	11^{1}	11^{1}	McCormack	27.10
PAPRIKA	115	11	8	11^{10}	11^{10}	12	12	Louman	44.70

Two-dollar mutuels paid—JOELEN, $27.40, $17.90, $5.90; JOHN GREENER, $6.20, $3.50; THE MAJOR, $2.70.

JOELEN broke slow, but was sent up on the outside and, taking lead on turn, drew out to win galloping. JOHN GREENER, well up from the start, ran a good race.

THIRD RACE—Six furlongs. Purse, $800; claiming. For 3-year-olds and upward. Start good. Won handily; place, driving. Went to post at 3:09½. Off at 3:12. Winner, Mrs. P. Reuter's blk. f. (3), by Pagan Pan—Danger Cross. Trained by P. Reuter. Value to winner, $625; second, $100; third, $50; fourth, $25. Time, 0:25, 0:50, 1:18 1-5.

Horses	Wt.	Post	St.	¼	½	Str.	Fin.	Jockeys	Straight
PAQUETTE	105	10	1	1½	1½	1½	1½	Creese	$5.80
BRUSHING	110	11	4	2½	2^{2}	2¼	2¼	Quillen	5.50
WINDFLOWER	105	9	3	4^{2}	4^{1}	4^{1}	3½	Quackenbush	3.45
TOLTEC	102	3	2	3^{2}	3^{2}	3¼	4½	Land	17.10
CORRAL BOSS	113	7	9	5¼	5^{1}	5¼	5^{1}	Louman	14.00
WATKINSON	115	8	5	6^{1}	6^{1}	6½	6^{2}	Willard	3.35
WATSON	115	2	10	9^{1}	9½	7¼	7^{h}	O'Malley	122.50
BEARING	115	6	12	8^{2}	8^{2}	8^{2}	8^{1}	Pauley	271.40
JACK UP	110	1	8	10^{2}	10^{2}	9^{2}	9^{2}	M. Meyers	14.25
INFANTE	115	4	11	11^{2}	11^{2}	10^{2}	10^{2}	Gianelloni	42.60
KEEHAN	107	5	7	7¼	7¼	11^{1}	11^{1}	Cimerak	3.00
NONDAGA	115	12	6	12	12	12	12	C. Meyer	27.15

Two-dollar mutuels paid—PAQUETTE, $13.60, $6.00, $4.50; BRUSHING, $8.00, $4.50; WINDFLOWER, $3.10.

PAQUETTE, away fast, showed excellent speed and held on gamely. BRUSHING, well up, followed pace closely and was next best.

FOURTH RACE—Six furlongs. Purse, $800; claiming. For 3-year-olds and upward. Start bad. Won easily; place, driving. Went to post at 3:37. Off at 3:42½. Winner, G. Collins' ch. g. (5), by Kenward—Phillis F. Trained by H. S. Hart. Value to winner, $625; second, $100; third, $50; fourth, $25. Time, 0:24 4-5, 0:49 3-5, 1:17 1-5.

Horses	Wt.	Post	St.	¼	½	Str.	Fin.	Jockeys	Straight
SIMON KENTON	120	7	1	1^{1}	1^{2}	1^{1}	1^{1}	Thomas	$1.60
BRAGGADOCIO	116	1	8	6½	5^{1}	4^{2}	2^{h}	Kellum	16.15
SALONA	113	10	5	3½	4^{2}	2¼	3¼	Deperini	4.40
ALTO	113	9	4	4^{2}	3^{h}	3½	4^{2}	M. Meyers	26.70
GOOD SHEPHERD	111	6	2	2½	2^{h}	5^{2}	5^{2}	Cimerak	4.45
THOMAS SETH	107	5	6	3¼	6^{1}	6¼	6¼	Swigert	14.10
SOLUS	103	2	3	8¼	8^{h}	9½	7^{h}	Frye	64.50
JOHN T. D.	116	8	9	10	10	10	8½	Dubois	41.70
MISS RAMSEY	102	4	7	9^{1}	9^{1}	9^{1}	9^{1}	P. Smith	8.05
STUPENDOUS	115	3	10	7^{2}	7^{2}	8^{1}	10	Horn	27.35
HOUSTON	116	11	Left					Whittaker	12.75

Two-dollar mutuels paid—SIMON KENTON, $5.20, $3.20, $2.80; BRAGGADOCIO, $8.90, $7.50; SALONA, $3.80.

SIMON KENTON, under his heavy impost, ran into early lead, displayed excellent speed, came wide to the firm going and, drawing away, won nicely in hand. BRAGGADOCIO broke very slow, worked his way up and finishing fast, was second in last stride. SALONA followed pace closely and ran a good race. ALTO was kept close to the pace all the way. GOOD SHEPHERD quit badly after showing early speed.

FIFTH RACE—Five and one-half furlongs. Purse, $800. The Bayou Obteu. For 3-year-olds and upward. Start good. Won easily; place, same. Went to post at 4:07. Off at 4:07½. Winner, G Collins' b. g. (4), by Broomstick—Pigeon Wing. Trained by H. S. Hart. Value to winner, $625; second, $100; third, $50; fourth, $25. Time, 0:23 4-5, 0:48 1-5, 1:09 2-5.

Horses	Wt.	Post	St.	¼	½	Str.	Fin.	Jockeys	Straight
COOTS	110	2	2	2^{2}	2^{2}	2^{2}	1¼	Thomas	$2.75
BOCARATONE	113	5	4	5	5	3^{1}	2^{1}	Cimerak	1.80
OLD DUTCH	113	1	1	1^{2}	1^{1}	1^{2}	3^{2}	Buckley	1.30
HELEN DEAN	108	3	3	3^{2}	3½	4^{1}	4^{2}	Quackenbush	14.10
MUTUAL FRIEND	105	4	5	4^{2}	4½	5	5	Gianelloni	42.70

Two-dollar mutuels paid—COOTS, $7.50, $3.80, $3.50; BOCARATONE, $3.80, $2.60; OLD DUTCH, $2.30.

COOTS was rated along behind the fast early pace, came to outside of OLD DUTCH in the stretch and drew away to win nicely in hand. BOCARATONE was showing improvement over his recent race and came with a rush in the stretch to take second.

SIXTH RACE—Mile and one furlong. Purse, $800; claiming. For 3-year-olds and upward. Start good. Won easily; place, driving. Went to post at 4:35. Off at 4:36. Winner, J. G. Gallo's ch. g. (5), by St. Henry—Kiluna. Trained by V. Gallo. Value to winner, $625; second, $100; third, $50; fourth, $25. Time, 0:25 3-5, 0:51 3-5, 1:18 2-5, 1:46 2-5, 2:01.

Horses	Wt.	Post	St.	¼	½	¾	Str.	Fin.	Jockeys	Straight
INDIAN GUIDE	106	4	3	4^{2}	3½	4¼	1^{2}	1¼	Land	$42.10
CUT STEEL	104½	5	6	7½	5¼	3^{1}	2^{2}	2^{2}	Quackenbush	3.20
PRETTY RUN	101	3	11	11^{2}	8^{2}	5^{h}	4^{1}	3^{1}	Frye	2.80
LORD MARMION	106	6	5	1^{2}	2^{1}	1¼	5¼	4^{h}	Crees	40.80
GOLD HANDLE	106	9	8	8^{1}	6^{1}	6^{1}	6^{2}	5^{h}	Cimerak	3.00
HEC	111	12	4	2¼	1¼	2^{h}	3¼	6^{2}	Kellum	16.25
UNCLE BOOT	111	11	7	5^{2}	7^{1}	7^{2}	7^{2}	7^{1}	Gianelloni	7.40
TALLADEGA	111	2	1	3^{h}	4½	8^{10}	8^{2}	8^{h}	Eames	26.80
STAR FALCON	111	8	9	10^{h}	9^{2}	11^{10}	10^{2}	9½	Richards	146.20
FIRST PICK	111	7	10	9^{h}	10^{2}	9^{2}	9^{2}	10^{2}	Pauley	114.90
NOBODY HOME	105	10	12	12	12	10^{1}	11^{10}	11^{10}	McCormack	9.15
ARSACID	106	1	2	6¼	11^{h}	12	12	12	Quillen	29.25

Two-dollar mutuels paid—INDIAN GUIDE, $86.20, $31.00, $11.10; CUT STEEL, $4.80, $3.70; PRETTY RUN, $3.10.

INDIAN GUIDE finished with a rush and won going away. CUT STEEL worked his way up and finished fast.

SEVENTH RACE—One and one-eighth miles. Purse, $800; claiming. For 3-year-olds and upward. Start bad. Won driving; place, same. Went to post at 5:09½. Off at 5:10¼. Winner, W. T. Magruder's ch. g. (8), by High Time—Harvest Moon II. Trained by owner. Value to winner, $625; second, $100; third, $50; fourth, $25. Time, 0:25 4-5, 0:51 3-5, 1:18 2-5, 1:45 4-5, 2:01 2-5.

Horses	Wt.	Post	St.	¼	½	¾	Str.	Fin.	Jockeys	Straight
CORN BELT	111	5	8	10^{2}	6^{h}	6^{2}	3¼	1^{h}	Gianelloni	$1.65
MAT MAHONEY	98	4	2	1^{2}	1¼	1½	1^{2}	2^{2}	Frye	16.40
SAUCY POLLY	106	8	4	2^{2}	2^{2}	2^{2}	2^{2}	3^{1}	O'Malley	3.85
ROCKY WAY	111	3	5	5^{h}	4¼	4^{h}	4^{2}	4^{2}	Kellum	3.75
PAR AWAY	106	1	7	3¼	3^{1}	3¼	5^{2}	5^{1}	Cimerak	27.25
SUNSET	104	2	1	4^{h}	5^{1}	5¾	6^{1}	6^{1}	Quackenbush	14.40
ROCK TRAP	105	10	11	8^{h}	10^{1}	11	7^{2}	7^{2}	Swigert	22.65
WRACK RAY	111	9	9	7^{h}	7^{h}	7^{h}	8^{1}	8^{2}	Geving	112.60
RED BLAZE	111	11	10	11	11	9^{1}	9^{1}	9^{h}	Thomas	8.05
JOHN J., JR.	111	12	6	9¼	9^{2}	10^{2}	10^{2}	10^{1}	Cooper	62.60
STAR LANE	110	7	3	6^{2}	8^{h}	8^{1}	11	11	Deperini	45.10
LONGCHAMPS	106	6	Left						Clavier	122.50

Two-dollar mutuels paid—CORN BELT, $5.30, $3.80, $2.90; MAT MALONEY, $15.00, $5.70; SAUCY POLLY, $4.00.

CORN BELT worked his way up on the inside and, closing fast, was up to win in last stride. MAT MALONEY had plenty of speed and held on gamely.

JEFFERSON PARK ENTRIES.

(Associated Press.)

FIRST RACE—Three and one-half furlongs; purse, $800; claiming; for 2-year-olds.
1 Miss Way...107 | 7 Escobita...107
2 Lord Atwell...118 | 8 Sister Mary...107
3 *Purple Lady...112 | 9 Nervator...112
4 Irritation...107 | 10 Tal'ted Prince.121
5 Summer Street.107 | 11 Lexington Girl.107
6 B.-Eyed Mary..114 | 12 Right Now...121
Also eligible—
13 Delco Del...107 | 16 *Crooning...102
14 Little Pan...111 | 17 Bright Outlook.114
15 Afrost...110 | 18 Allegretto...110

SECOND RACE—Six furlongs; purse, $800; claiming; for 3-year-olds and upward.
1 *Capt. LeRoy...110 | 7 Col.'s Daughter.110
2 Sam Mengel...110 | 8 Ann C...110
3 *Thistle Marty.97 | 9 *Deadfall...110
4 *Mae Prince...105 | 10 Fair Jimmy...115
5 *Lower Five...110 | 11 *Dry Chief...110
6 Flaperty...115 | 12 Omnia...115
Also eligible—
13 Gold Bet...115 | 16 Florence Dean.110
14 *Jack Frost...110 | 17 Miss Paradise..110
15 Tiger Flowers.115 | 18 Maddenstown .115

THIRD RACE—Six furlongs; purse, $800; claiming; for 3-year-olds and upward.
1 The Huguenot.115 | 7 *Round Up...113
2 Roycrofter...115 | 8 *Merida...105
3 *Lady Basil...105 | 9 Flapdoodle...115
4 Pheasant...115 | 10 My Way...110
5 Mino...115 | 11 *A. P. Canale..110
6 *M. Fairmount.105 | 12 Godiva...102
Also eligible—
13 Flag Lieut...115 | 16 Shan. McCarty.115
14 *Medius...110 | 17 *W. Gentleman.110
15 Rock Abbey...115 | 18 *Watch On...110

FOURTH RACE—Six furlongs; purse, $800; claiming; for 4-year-olds and upward.
1 *Zeta...104 | 7 Facility...109
2 Son Ami...114 | 8 Creole Star...114
3 *Ragabald...106 | 9 Capt. J. S...109
4 *Marshall Seth.113 | 10 *Shasta Pebble.111
5 *Marabou...109 | 11 *Walter R...109
6 Black Flyer...116 | 12 *La Dentelle...106
Also eligible—
13 *Bav. Pronk...104 | 14 Endor...116

FIFTH RACE—One and one-sixteenth miles; purse, $800; claiming; for 3-year-olds and upward.
1 *William Penn.109 | 6 *Fair Folly...93
2 *Lillian Mooar.108 | 7 *Cry Baby...104
3 Nausicaa...101 | 8 Curtain Call...95
4 Lansquenet...114 | 9 La Paloma...111
5 *Hayes' Choice.109

SIXTH RACE—One and one-sixteenth miles; purse, $800; claiming; for 4-year-olds and upward.
1 *Coy...104 | 7 *Wentz...99
2 *Kent L...104 | 8 *K. Me Gnome.104
3 Semper Felix...111 | 9 *Command...106
4 *Evelyn L...101 | 10 High Life...111
5 Baby Delhi...104 | 11 Finland...111
6 *Sly Polly...104 | 12 Turkey's Neck.104
Also eligible—
13 Misnomer...109 | 16 Shasta Lady...99
14 Gold Ridge...111 | 17 Paddy...109
15 *T'pe of Dawn.101 | 18 Isostasy...111

SEVENTH RACE—One and one-sixteenth miles; purse, $800; claiming; for 4-year-olds and upward.
1 Turf King...114 | 7 *Sweepstakes...104
2 *Mulatto...104 | 8 Bashful Beau...111
3 *Bill Phillips...99 | 9 *Flossy Hare...97
4 Sligo Branch...109 | 10 Adieu...104
5 Lucky Judge...104 | 11 *Emplette...106
6 Torcher...109 | 12 Heartache...108
Also eligible—
13 *Florenda...[illegible] | 16 *Stand. Bearer.109
14 *Infanta...102 | 17 *Black Alice...104
15 *Punkie...111 | 18 *Col. Campus..106
*Apprentice allowance claimed.

AGUA CALIENTE ENTRIES.

(FOR TUESDAY.)

FIRST RACE—Five and one-half furlongs; purse, $600; claiming; for 3-year-olds and up.
1 Kingman...114 | 10 *Ann Curtis. 107
2 Bag. Behave. 110 | 11 *Cops Maid . 107
3 *Heroelna...97 | 12 *Big B. T'son 112
4 *Bee Jay...99 | 13 *Dave Hurn. 115
5 Parasada...103 | 14 *Valcar...109
6 *Seminola...107 | 15 Illinois...104
7 *Glad Alice...106 | 16 *Sailor Maid. 116
8 *Com. Denom. 109 | 17 *Wickawack...99
9 Chang...117 | 18 *Lady Fad... 110

SECOND RACE—One and one-eighth miles; purse, $600; claiming; for 3-year-olds and up.
1 Robert J....105 | 10 *Little Hills.. 110
2 *Royal Flag.. 110 | 11 *Ala. Bound. 112
3 *Deposition .. 112 | 12 *Gallop. Jo... 112
4 *Last Shot... 112 | 13 *Master Rock 112
5 *Shasta Bish. 112 | 14 *Sylvanus ... 112
6 *Solo...112 | 15 *By Way.... 112
7 *Boca...112 | 16 War Fashion. 102
8 *Jun. Nurse.. 110 | 17 *Stoneage .. 112
9 Sunny Corn.. 100 | 18 *Little Man.. 112

THIRD RACE—Four furlongs; purse, $800; allowances; for 2-year-old maiden fillies.
1 Susan J....110 | 9 Shasta Dream 110
2 Shas. Melody. 115 | 10 Mary Ream.. 110
3 Donna Vivian. 110 | 11 Cleo's Pet... 110
4 Crossed Wires 110 | 12 Miss Zelpha. 110
5 Bonchic...115 | 13 Miconcha ... 118
6 Cerasus Lady. 115 | 14 Annie D. ... 118
7 Lady Conard. 118 | 15 Night Flash. 110
8 Shasta Cloud. 115 | 16 Sunny Jean. 110

FOURTH RACE—Six furlongs; purse, $800; claiming; for 3-year-olds.
1 *Starkist ... 107 | 9 *Gee Whiz.. 107
2 *Celyane...101 | 10 *Motor Park. 108
3 *Easter Seth. 104 | 11 *Wood. Belle. 106
4 *Shasta W'pee 95 | 12 *Opie Wood... 100
5 *Kingston M't 105 | 13 *Hootinany . 106
6 *Calli G....100 | 14 *Runny Tine. 100
7 *Seth's C'ion. 104 | 15 Bolodra 115
8 *Calcite ... 113 | 16 *Provo 102

FIFTH RACE—Five and one-half furlongs; purse, $800; claiming; for 3-year-olds and up.
1 Star Moon ... 108 | 5 *Altavar 111
2 Plata Real... 113 | 6 *Miss Souriere 103
3 Ruth C....104 | 7 *Brown Bank. 108
4 *Saddle Skirts 107 | 8 King at Arms. 113

SIXTH RACE—One and one-sixteenth miles; purse, $1,200; allowances; the Panama Pacific; for 3-year-olds and up.
1 Chief's M'neer 93 | 4 Satin Spar... 93
2 Water Gap .. 108 | 5 Br. of Dawn.. 108
3 Dr. Wilson...113

SEVENTH RACE—One mile; purse, $1,000; claiming; for 3-year-olds and up.
1 *Pat....111 | 5 *Star Prince. 111
2 *Amelia May. 93 | 6 *Deep River.. 108
3 *King Bank.. 111 | 7 *Duke Pohl... 98
4 *Petching...109

EIGHTH RACE—One and one-sixteenth miles; purse, $800; claiming; for 4-year-olds and up.
1 Kamuela .... 112 | 10 *Brown Smile 108
2 *Shasta Rock. 114 | 11 *Coat o' Mail 111
3 *Ray. Dale... 108 | 12 *Polly Timber 109
4 Ray....111 | 13 *War Dots .. 104
5 *Leo Lampe.. 106 | 14 Sweep. Ray.. 115
6 *Kentucky ... 106 | 15 Manoa 109
7 *Mon. Worth. 106 | 16 *Hard Dealer 110
8 *Flashy ..... 104 | 17 *Ella May... 104
9 *Mint Toddy. 108 | 18 *Field M'shal 109
Weather, clear; track, fast.
*Apprentice allowance claimed.

KLAN NINE MEETS.

The Klan Baseball Team is to report at 7:30 o'clock tomorrow night at 1502 Fourteenth street northwest.

The Post's Consensus of Choices at Jefferson Park

	1st Race	2d Race	3d Race	4th Race	5th Race	6th Race	7th Race
Louisville Times / Associated Press	Talented Prince Allegretto Right Now	Gold Bet Florence Dolan Nifty	The Huguenot A. P. Canale My Way	Walter R. Marshall Seth Black Flyer	Lillian Mooar William Penn Cry Baby	Turkey's Neck High Life Sly Polly	Torcher Stand. Bearer Mulatto
Trackman / Racing Form	Little Pan Allegretto Nervator	Mae Price Gold Bet Ann C.	Godiva Medius Flapdoodle	Captain J. S. Black Flyer Zeta	Lillian Mooar Cry Baby William Penn	Command Finland Semper Felix	Sweepstakes Mulatto Torcher
N. Y. Handicap / Racing Form	B. Eyed Mary Right Now Little Pan	Gold Bet Col's Daughter Lower Five	The Huguenot Watch On Godiva	Marshall Seth Captain J. S. La Dentelle	Lillian Mooar William Penn Hayes' Choice	Turkey's Neck Sly Polly Gold Ridge	Mulatto Emplette Sweepstakes
Davenport / Racing Form	Little Pan Allegretto Nervator	Gold Bet Ann C. Omnia	Watch On Medius A. P. Canale	Zeta Captain J. S. Black Flyer	Lillian Mooar Fair Folly Cry Baby	Finland High Life Wentz	Turf King Mulatto Florenda
Sweep / Racing Form	Talented Prince Little Pan B. Eyed Mary	Ann C. Gold Bet Flaherty	Flag. Lieut. Watch On The Huguenot	Captain J. S. Zeta Walter R.	Lillian Mooar William Penn Fair Folly	T. of Dawn Sly Polly Wentz	Torcher Emplette Mulatto
Walsh / Running Horse	Delco Del Talented Prince Little Pan	Ann C. Lower Five Gold Bet	A. P. Canale Flag Lieut. Godiva	Captain J. S. Zeta Marshall Seth	La Paloma William Penn Lillian Mooar	Gold Ridge Command Turkey's Neck	Turf King Sweepstakes Mulatto
Purchase / Running Horse	Little Pan Talented Prince Purple Lady	Ann C. Flaherty Mae Price	The Huguenot Watch On A. P. Canale	Captain J. S. Marshall Seth Black Flyer	Lillian Mooar Lansquenet William Penn	Evelyn L. Turkey's Neck High Life	Bill Phillips Torcher Emplette
Consensus	Little Pan Talented Prince Allegretto	Gold Bet Ann C. Mae Price	The Huguenot A. P. Canale Watch On	Captain J. S. Marshall Seth Zeta	Lillian Mooar William Penn La Paloma	Turkey's Neck Command Finland	Torcher Mulatto Turf King

FAST TRIALS BY BOWIE HORSES

Whitney's String of 21 Chief Attraction for Visitors.

WITH the 1930 racing season slated to open at Bowie one week from today, a big throng of race enthusiasts from Baltimore and Washington were at the Prince Georges track yesterday to see the thoroughbreds getting their final tighteners.

The most popular string on the grounds was the 21 horses which Freddie Hopkins is handling for Harry Payne Whitney, of New York. Hopkins gave his charges their early education at Benning and moved in here last Thursday.

He asked some of them for speed yesterday and with Jockey Raymond (Sonny) Workman, who came down from the farm at Red Bank, N. J., expressly for the workouts, in the irons the newcomers to racing showed that Trainer Hopkins had done his work well.

Victor Emmanuel's Dorwood Stables horses were also out under Trainer J. P. (Sammy) Smith's watchful eye. The daper Sammy has Emanuel's horses almost ready for racing and if the present excellent weather exists, he should be able to throw enough work under their belts this week to put them on edge for the opening bell at 2:30 p. m., April 1.

Ned O. Displays Speed.

G. W. Foreman's Kentucky Derby candidate, Ned O., also took the track with Jimmy Dennison in the saddle. The gelding has done several 6 furlongs recently in better than 1:19, and he went a handy half mile yesterday in close to 0:50. His work will be lengthened out from now on as Owner Foreman intends to give him a race here before shipping to Havre de Grace.

After a test or two at Havre de Grace, Ned O. will be shipped to Churchill Downs, Ky., where he will receive his final preps for the mile and one-quarter classic on May 17. Should it come on Derby day, Ned O. may bring to Maryland its first Derby victory since Ral Parr's Paul Jones won several years ago.

Every train pulling into the siding at Bowie unloads horses from New Orleans, Cuba, Florida and Agua Caliente.

Takoma Firemen Five In Series With Hawks

The Takoma Firemen, winners of the Montgomery County Basket Ball League championship, and the Brentwood Hawk Five, winner in both the Prince Georges County and Tri-County Leagues, will battle for the championship of nearby Maryland in a series which gets under way tomorrow night at the Takoma Fire Department Gym, starting at 8:30 o'clock.

The second game of the series will be played at Hyattsville. The date for the second game has not as yet been set. If a third game is necessary, it may be played on a neutral floor.

Maryland Netmen Have Heavy Program

University of Maryland's tennis team will meet George Washington on April 15 in the first clash of its fifteen-match schedule.

Fourteen of the contests have been arranged but a date with Virginia has not yet been decided upon.

The Old Liners lost two of their leading players in Ben Dyer and Bill Schofield, both Washingtonians, but have Lewis Kurland, ace of the team; William Lucas, Dick Roberts and Irving Rosenbaum, veterans, and Irving Freeman, Howard Hunt, Dick Cochran and Maurice Murphy, recruits from the freshman squad, as main contenders for positions.

Cochran and Murphy are former Washington High School players.

April 15, George Washington: 25, Western Maryland; 26, Washington and Lee; 29, Duke.

May 1, William and Mary; 5, Richmond U. at Richmond; 6, William and Mary at Williamsburg; 8, Washington and Lee at Lexington; 13, Baltimore U.; 16, Richmond U.; 17, Carnegie Tech; 21, Navy at Annapolis; 24, Johns Hopkins.

SEEK SUNDAY GAMES.

The Sam West Midget Nine is seeking Sunday games. Call Manager A. M. Raymond, at Columbia 4259. The Westmen have the Sixteenth Street Reservoir Diamond from 11 to 1 o'clock Sunday.

RACING SELECTIONS

ST. JOHN'S.

1—Blue Berry, Red Tam, Chill Wind.
2—Gotta Go Now, Spanish Jack, Regular Broom.
3—Alamae, Disapproved, Lady Clarence.
4—Sport Hallahan, Estin, Photograph.
5—Our Own, Nevermore, Lily Sue.
6—Black Friar, Webster, Sister's Pal.
7—Angry Mood, Fair Justice, Peter Prim.
Best—Our Own.
—Louisville Times (A.P.).
1—Traitor, Blue Berry, Chillwin.
2—Honeyfish, Gotta Go Now, Regular Broom.
3—Lady Clarence, Go Between, Disapproved.
4—Estin, Sport Hallahan, Photograph.
5—Nevermore, Ruthie, Our Own.
6—Stars and Stripes, Nihil, Sunspec.
7—Ruban Rouge, Wrackeen, Privately.
—N. Y. Handicap.

AGUA CALIENTE.

1—Ann Curtis, Seminole, Fair Bill Thompson.
2—Alabama Bound, Stone Age.
3—Shasta Melody, Bronchic, Annie D.
4—Easter Seth, Runnytine, Provo.
5—Saddleskirts, Brown Bank, Platareal.
6—Dr. Wilson, Break of Dawn, Satin Spar.
7—Deep River, Amelia May, Pat.
8—Brownie Smile, Money's Worth, Shasta Rock.
Best—Dr. Wilson.
—Louisville Times (A.P.).
1—Dave Hurn, Kingman, Lady Fad.
2—Stoneage, Deposition, Sylvanus.
3—Mi Concha, Mary Ream, Miss Zelpha.
4—Gee Whiz, Starkist, Shasta Whoopee.
5—Plata Real, Altavar, Brown Bank.
6—Watergap, Dr. Wilson, Break of Dawn.
7—Petching, Duke Pohl, Star Prince.
8—Shasta Rock, Money's Worth, Kamuela.
—N. Y. Handicap.

Life's Darkest Moment —By H. W. Webster

Copyright Press Publishing Co. (New York World) 1930.

SHIFTS HELP WESTERN NINE

Improvement Revealed in Snappy Drill Yesterday.

WESTERN HIGH SCHOOL'S first baseball workout yesterday on the Monument Lot, from now on its regular practice field three times a week, revealed several attractive features not uncovered on its makeshift diamond in the woods back of Western.

In the first place, from the performance of several lads yesterday, Western is due to have a crack infield this spring. Several changes in the positions of last year's regulars, allowing newcomers to fit in where they can work to the best advantage, has appeared not to affect one whit the performances of the veterans playing in their new posts.

Capt. Bob Freeman, all-high first baseman last year, is being sent to shortstop in order to allow Bob Fox, reporting for the first time at Western, to play the initial sack. Although it may be a bit too early to judge Fox's work, the lad yesterday showed all the earmarks of a seasoned performer, handling himself in a polished manner to accept everything that came his way. High and low ones were all speared by this youngster, who did not hesitate also to dig 'em out of the dirt.

Freeman, at short, appeared not one bit unfamiliar with his new duties.

Owens, Catcher, At Second.

Quincy Owens, that all-around player who delights the heart of any coach, yesterday was stationed at second, in contrast to his position as catcher last season. Yowell is expected to don the mask this season, leaving Owens free to take care of any position. At present, it looks as if second would be his post, unless there is an emergency call for a more important position.

George Clark, a sandlot player, yesterday was assigned to the hot corner, and although a little nervous, seems capable of delivering when the season gets under way. The lad has an especially strong arm although some of his heaves yesterday were a little wild.

An unexpected piece of good news came yesterday when it was learned that Bob Payne, first-string pitcher, was not ineligible as announced last week. Payne had failed to hear from one of his studies at the middle of last week and told Coach Moore that he had flunked. His report reaching him last Saturday carried the pleasant announcement that he was in good standing in all of his subjects.

Medals Await Winners In Central Class Meet

Twenty-eight medals will be presented to the winners of first and second places in the second annual interclass track meet of Central High School, to be held at the Central Stadium on April 11, it was anonunced yesterday by the Parent-Teacher Association, which is sponsoring the affair. The association is receiving the support of the "C" Club and the Central Alumni Association.

Gold medals will go to the winners of each event, with the silver ones going to those placing second. With the exception of the letter men in track, the meet is open to anyone in the school, its primary object being to promote the interest of the student body in track activities.

TAKES B. Y. P. U. TITLE.

The West Washington Church basketeers won the championship of the B. Y. P. U. League last night, when they defeated the Centennial Five, 21 to 18, in the play-off for the title.

West Wash.	G	FG	P	Centennial.	G	FG	P
Hospital.lf	3	3	9	Miller.lf	1	0	2
Lucas.rf	1	1	3	Waters.rf	0	1	1
Honaback.c	1	2	4	D.Hall.c	2	2	6
Hodges.lg	1	0	2	Reid.lg	3	1	7
Willner.rg	1	1	3	Locke.lg	0	0	0
				E.Hall.rg	1	0	2
Totals	7	7	21	Totals	7	4	18

Referee—Roberts (Kendall). Time of periods—10 minutes.

IN THE COLLEGE CORNER

By JACK ESPEY

REPORTS from several sources, official as well as unofficial, plainly state that the future of college boxing in Washington is quite uncertain. But as far as those published heretofore are concerned, the colleges involved claimed to have been misquoted.

An impression could be gained from some of these reports that Georgetown, George Washington and Catholic U. are taking a wholly commercialistic viewpoint. In effect, these institutions have been placed in the light of greedy organizations unwilling to sponsor boxing unless they could derive some revenue, and the real reasons for their admitted hesitancy in forming plans for 1931 have been either purposely ignored or found beyond the comprehension of the persons who have delved into the situation.

As every one knows, the charging of admission to boxing bouts in the District of Columbia is illegal under existing law. As a consequence the conduct of the sport among Washington colleges entails a comparatively big financial loss.

Student Participation Is Chief Aim.

But the primary reason behind the colleges' consideration of dropping the sport is not the elimination of their financial losses therein.

They are perfectly willing to continue boxing, regardless of revenue, if their students show the proper degree of interest. And what they mean by the proper degree of interest is a whole-hearted effort to support the sport in every manner.

Until now the students have failed—at least the great majority have failed—to participate in boxing despite the presence of ample facilities and expert coaching. They have attended the bouts in large numbers at times, and that is about as far as their interest has run.

They have refused to make use of the facilities and coaching, and thus the teams have suffered for lack of material. Often a coach has had to plead with students to try out for his team, usually to no avial. This has resulted many times in forcing him to forfeit a bout or two to the opposing team, as there were vacancies which he could not fill.

Sport Is On Trial At Hilltop.

It is the lack of interest in this manner that principally is causing the present situation among the college heads. They can't seem to see any need for continuing to sponsor boxing unless a greater number of students will participate. They have estimated that it costs practically as much to conduct boxing with 5 or 6 participants as it does with 50 or 60. Therefore, they believe that a lot of money is being wasted under present circumstances.

It has been learned from an authoritative source that Georgetown will go ahead with boxing next year if its students show enough interest and if it can find a hall in Washington large enough to accommodate those wishing to attend. This same source declared that the matter of revenue is no consideration.

At George Washington the charging of admission is considered incidental. G. W. sponsors swimming without charging admission but is content to lose money along that line as long as its students make use of its facilities. There are 128 G. W. students now actively interested in the aquatic sport.

Word is received from New York that the Columbia Lion will be roaring for football competition next fall, what with Lou Little, erstwhile Georgetown mentor, instilling the old zip and go into the animal in current spring drills and an unprecedented number of candidates hard at work trying to win position on the team.

BAKERY NINE DRILLS.

The Holmes Bakery Nine will drill today on the Plaza Diamond at 5 o'clock. All candidates are requested to report, as a captain will be elected and plans made for the season.

Golf and Tennis Only Spring Sports at G. W.

Golf and tennis are the only spring sports to be conducted by George Washington University this year, it was announced yesterday. Track which was conducted last year, is being dropped because of lack of interest among the students. Baseball was cut from the Colonial athletic curriculum several years ago.

Woodlawn Five Rallies To Trim Circles, 37-30

The Woodlawn Tossers rallied in the last two minutes of play last night to pull their game wih the National Circles out of the fire last night at the Fort Washington Gym, 37 o 30. Although holding a 20-to-10 lead at half time, Woodlawn lost the lead at 26 to 25 on a drive led by Lambeth midway in the second half, but baskets by Hess and McGeever gave the Woodlawn Five a 31-to-30 lead, from which point it went on to sew up the game.

The St. Mary's Celtics will battle elimination tonigh in is game with the Skinker's Eagles at the Alexanfria Armory, as a defeat would just about put the Celtics out of the running. The Eagles must win tonight or defeat the leading Howard A. French Co. Five on Thursday night to retain their hopes for the title.

Woodlawn.	G	FG	P	Nat. Circles.	G	FG	P
Ryan.lf	4	2	10	Lambeth.lf	5	3	13
Hess.rf	5	1	11	Quigley.rf	3	0	6
Fitzpatrick.c	2	1	5	Merrick.c	3	1	7
McGeever.lg	4	1	9	Gooch.lg	0	0	0
O'Connell.rg	1	0	2	Perry.rg	2	0	4
Totals	16	5	37	Totals	13	4	30

Referee—McDonald. Time of periods—10 minutes.

Eidsness to Manage Burroughs A. C. Nine

Members of the Burroughs A. C. Unlimited Nine last night elected Larry Eidness, former manager of the Aggies in Government League, manager of the club and voted to enter the Capital City League as contenders for the unlimited championship.

Eidsness led the Aggie Team to a championship a few years back and is still an energetic worker among amateur athletes. He has scheduled a practice for Sunday afternoon at 2:30 o'clock on the Burroughs Field. All candidates are asked to report.

Heavy Lacrosse List For 1930 Army Team

Special to The Washington Post.

West Point, N. Y., March 22.—With a schedule of eleven games, including one doubleheader, an international game and four games to be played in eight days, the Army lacrosse team will have a busy season, according to Maj. P. B. Fleming, graduate manager of athletics at the United States Military Academy here. The season will open on April 5 with Springfield College and close May 30 with St. John's College, of Annapolis. Other strong teams listed are Oxford-Cambridge, John Hopkins and the University of Maryland.

F. Morris Touchstone, head lacrosse coach, has a number of letter men from last year's strong team, which only lost two games in the entire season. The team will have two captains, R. J. O'Keefe taking charge while on the offense and Eugene A. Kenny the defense. Both cadets live in Brooklyn. Other letter men are King, who will resume his old position of midfield attack; McBride, who has been shifted from midfield attack to inside attack, and Zimmerman, who will again play the defense.

VARSITY—April 5, Springfield College; 9, New York University; 12, Hobart College and Oxford-Cambridge; 19, Lafayette College; 26, University of Maryland (at College Park); May 3, Johns Hopkins University (at Baltimore); 10, Swarthmore College; 17, Colgate University; 24, Penn State College; 30, St. John's College.

PLEBE—April 26, Erasmus Hall High School; May 24, Peekskill Military Academy.

COACH PUBLIC OFFICIAL.

Olympia, Wash., March 24 (A.P.).—Enoch W. Bagshaw, who resigned last fall as University of Washington football coach, today was appointed supervisor of transportation in the State department of public works.

MOOREHEAD LOSES AT MIAMI.

Miami Beach, Fla., March 24 (Special).—J. N. Moorehead, of Washington, D. C., lost his first-round match to John Nixon, of Miami, 7—5, 1—6, 6—3, here today in the South Florida tennis championship.

J. C. C. WINS, 35 TO 0, IN TOURNEY

Takoma Firemen Bow in Shutout Game in Quarterfinal.

Continued From Page 13.

play. For the first thirteen minutes of the game not a field goal was scored, the 4-0 lead held by the J. C. C. quintet being a result of four free tosses in that time.

From that point on, however, the game was turned into a rout in every sense of the word, with the Firemen absolutely helpless to stem the tide of the Community Center courtmen. At half-time the winners were riding on an 18-0 lead. Although the losers rimmed the basket time after time during the game, not one of their shots found its way through the cords. Irving Fine, George Washington University ace, led the victors with six field goals and two foul tosses, while the fast-passing attack of the entire club was the feature of the game.

J. C. C.	G	FG	P	Tak. Fire.	G	FG	P
Levin.lf	4	1	9	Toler.lf	0	0	0
Hirsch.rf	0	2	2	Henley.rf	0	0	0
Fine.rf	6	2	14	Harries.rf	0	0	0
Singman.c	1	1	3	Buckingham.c	0	0	0
Deboskey.c	1	0	2	Williams.c	0	0	0
Wallenst'n.lg	0	3	3	Hirst.lg	0	0	0
Abramson.rg	1	0	2	Smith.lg	0	0	0
Tash.rg	0	0	0	Drake.rg	0	0	0
Totals	13	9	35	Totals	0	0	0

Referee—O. Mitchell.

Missed Foul Prevents Deadlocked Game.

The Y Flashes swept the Boys Club Optimists virtually off their feet at the outset of the 130-pound feature contest, taking a 9-to-3 lead in the first ten minutes and setting the pace, 19 to 13, for the first half. They led, 28 to 20, at the end of 30 minutes of play, but the Optimists tied the score at 28-28 near the close of the fray. Here Thomas and Bussard of the Y Flashes inserted baskets that decided the issue, although Ferguson had an opportunity to tie the score in the last fifteen seconds of play, when he missed one of two foul tries.

Bill Porter and Lease Bussard led the Y Flashes' attack, and Ferguson waged a tireless battle for the defeated team.

Y Flashes.	G	FG	P	Optimists.	G	FG	P
Porter.lf	5	0	10	Nolan.lf	4	2	10
Gordon.rf	2	0	4	Kane.rf	1	1	3
Abelman.c	2	0	4	Finnernan.rf	0	0	0
Bussard.lg	4	2	10	Ferguson.c	4	3	11
Thomas.rg	2	0	4	Courtney.lg	1	0	2
				Fitzgerald.lg	1	1	3
Totals	15	2	32	F.Thomas.rg	1	0	2
				Totals	12	7	31

Referee—Ford.

Team Work Features Flashes' Play.

Showing the same well-timed passing and general good team work that has made them outstanding contenders for 130-pound honors since early season, the J. C. C. Flashes swept aside the Potomac Boat Club Preps, 36 to 17. Jumping into the lead at the start, the J. C. C. lads added to their advantage to gain a 19 to 5 lead at half time.

Understein, Cordova, Levine and Korman shared scoring honors for the victors. Forsyth was the lone Prep player to score more than once from scrimmage.

Flashes.	G	FG	P	Pot. Preps.	G	FG	P
Understein.lf	1	3	7	Gill.lf	1	0	2
Harrison.lf	0	0	0	Forsyth.lf	2	0	4
Cordova.rf	3	1	7	C.Wahler.rf	0	3	3
B.Pollinger.rf	2	0	4	Metzler.rf	0	0	0
O.Pollinger.c	0	1	1	Taylor.c	1	1	3
Goldberg.c	0	1	1	Kerwin.c	0	0	0
Levine.lg	4	0	8	J.Wahler.lg	1	0	2
Abramson.lg	0	0	0	Holland.lg	1	1	3
Korman.rg	4	0	8	Edelin.rg	0	0	0
Nemer'sky.rg	0	0	0				
Totals	14	8	36	Totals	6	5	17

Referee—Ford.

Central-Gonzaga Grid Battle Set for Dec. 5

The date of the Central-Gonzaga football game next fall has been set for December 5, officials of the two schools announced yesterday. At present, a baseball game between the two schools is pending for May 5.

The grid battle will be the first of a two-year home-and-home series arranged last week. The 1931 game will be staged at Gonzaga's field on Benning road, which, when completed, is expected to seat between 5,000 and 6,000 persons.

Susquehanna V. Opens Practice on Diamond

Special to The Washington Post.

Selinsgrove, Pa., March 22.—Baseball will be formally introduced this week at Susquehanna University when Capt. Sherman Good will take his diamond aspirants outside for the initial practice of this year. Coach "Bill" Ullery, former St. Louis player, has been working with the battery men since February 1 on the inside, and they are all in good shape. Leading the list of pitchers are Alden Danks, a left-hander, and "Bob" Donnell, a right-hander. Both these boys are veterans in college baseball and should be due for their biggest year. Danks earned run average for last year was 1.2 runs per game, while Donnell's average was slightly higher.

To support these two mainstays, Coach Ullery has Russ Heim. Heim was last year's shortstop but originally was a pitcher. Naugle, Edwards, Kramer, Heisey, Reynolds, Shearer, Hohman, Breininger and Shoemaker complete the list of twirlers. Most of these boys are freshmen with excellent prospects.

Among the other veterans are Capt. Good at second base, who led the team in batting last year, and Palmer at first base. In the outfield, "Dutch" Snyder and Frank Malasky are veterans from last year. Shaffer, a second-string catcher from last year, looks good this year as does Moser, Traxler and Stroup.

There will be approximately 40 or 45 candidates out for positions.

Mussolini Proves "Bull" To Italy's Sports Stock

Rome, March 20 (A.P.).—Mussolini's attitude toward sports has prompted the Italic Olympic committee's bulletin to note that "times have changed" in Italy.

Not so long ago, the bulletin points out, "sport was thwarted and derided, and the so-called government was not interested in it. Today the Fascist government loves sport and understands its needs."

On several occasions Mussolini has taken his two eldest boys, Bruno and Vittorio, to witness soccer football matches. Some of his ministers and party officials also frequent the games.

Philadelphia Teams Postpone Series Start

Fort Myers, Fla., March 24 (A.P.).—Managers Burt Shotton, of the Phillies, and Connie Mack, of the Athletics, had a conference here today about the weather. The result was that the Phillies started back to Winter Haven through a tropical downpour, disappointed that they could not play the first game of the series with the Athletics for the baseball championship of Philadelphia.

The first tussle between the two Philadelphia teams will be held at Winter Haven Wednesday.

Clarendon Team Takes Lead In National Pin Tournament

WATERBURY, Conn., March 24. The lead in the race for the team championship of the National Duckpin Bowling Congress changed hands twice here today and tonight, when the George H. Rucker Realtors, of Clarendon, Va., took the lead in the afternoon with 1,797 set and the Bethesda Team boosted the mark to 1,805 tonight. As a result, these teams stand one and two in the title race to date.

The Bethesda Team was composed of Davidson, Miller, Hoffman, Lindstrom and Henry Hiser. Lindstrom led the team with a 384 set.

"Hokie Smith, of Washington, took second place in the battle for all-events honors with a 1,162 total, eight pins behind Jack Otto, who shattered all records for the nine-game route last week with a 1,179 total.

Smith was the big shot in the Rucker attack, shooting a 422 set and a 174 game, the latter the highest of the tournament. Furr's 158 game in the second and Chester Bild's 145 in the third proved helpful to the Clarendon team.

Smith paired with Ken Thorpe in the doubles to collect 749.

The Coliseum Team, of Washington, with Brad Mandley at anchor, gained fourth place with a 1,753 set. "Dutch" Newman shot 409.

Smith's 1,162 total tops the best mark rolled in two previous tournaments by 21 pins, but Otto's big string almost assures him of the title attained last year by Sam Benson, of Washington, and the year previous went to Howard Campbell, the Capital City star.

RUCKER REALTORS.				
Furr	91	158	117	366
Goff	105	120	115	340
Smith	174	130	118	422
Bild	92	90	145	327
Clarke	109	122	111	342
Total	571	620	606	1,797
COLISEUM, WASHINGTON.				
A. Newman	169	120	120	409
Schroth	104	106	110	320
H. Newman	116	107	120	345
Thorpe	120	124	116	360
Mandley	124	110	125	359
Totals	635	567	591	1,753

Navy Nine to Open Season Saturday

Special to The Washington Post.

Annapolis, Md., March 24.—With winter indoor athletic activities at an end except for a fencing match and rifle shoot scheduled for the coming Saturday, the midshipmen today turned their attention to outdoor endeavors in earnest. Baseball will hold the immediate spotlight, as the first game is booked for Saturday with Franklin and Marshall College.

The diamond squad has been working outdoors for the past week, under Head Coach Mohler, but practice has been greatly hampered by fluctuating weather conditions. Mohler, however, expects to have a team whipped into fair shape for the curtain raiser. The squad, as well as the field and track, lacrosse, and other groups of athletics will be greatly strengthened within the next few days as men just released from indoor teams, will be available for service.

The two remaining events on the winter card are fencing with the Philadelphia Sword Club, and a rifle match with Massachusetts Tech.

Marine Nine Beaten In Opener by Drexel

Special to The Washington Post.

Quantico, Va., March 24.—General Smedley Butler tossed out the first ball while the post band played the national anthem and the All Marine Baseball Team opened its season here today with a 5-to-4 defeat at the hands of Drexel Institute, of Philadelphia.

Capt. Robinson, of Drexel Institute, starred with two doubles and a single and accounted for four of the five runs. All four pitchers did well for their nintial trips to the rubber. Drexel, however, showed to the most advantange with its bats and carried off the honor, making an uphill fight after the third inning.

Drexel.	AB	H	O	A	Marines.	AB	H	O	A
Hughes,lf.	3	0	2	3	Munari,3b.	3	0	1	1
Rob'son,cf	3	3	2	1	Tolans,ss.	4	1	2	2
Raym'd,1b	3	0	9	1	Gorman,cf.	4	0	1	0
Calhoun,rf	4	2	3	0	Locke,2b.	4	2	4	4
K'shner,ss	4	0	2	1	Young,rf.	1	0	3	1
D'mone,3b	4	2	0	2	Gatew'd,lf.	4	1	2	0
Hey,2b.	2	1	0	0	Sadler,1b.	2	0	6	0
Tyska,c.	4	3	8	1	Lusignan,c.	3	2	5	2
Hansb'ry,p	2	0	0	2	Couch,p.	1	0	0	1
Johnson,lf	2	0	0	0	*Howie.	1	1	0	0
Marnie,p.	1	0	1	1	Smith,p.	1	0	0	0
					Hyman,3b.	1	0	0	0
Totals.	32	10	27	12	†Harman.	1	0	0	0
					‡Higgins.	0	0	0	0
					Totals.	32	7	24	11

*Batted for Couch in fourth.
†Batted for Sadler in ninth.
‡Batted for Smith in ninth.

Drexel	1	0	0	0	2	0	0	1	1	—5
Marines	0	0	0	3	0	1	0	0	0	—4

Runs—Robinson, Desemone, Tyska, Johnson, Munari, Gorman, Locke (2). Errors—Raymond, Calhoun, Kershner (2), Tolans. Two-base hits—Robinson (2). Three-base hits—Locke, Tolan, Tyska. Sacrifices—Locke, Tolan, Gatewood, Young, Hughes, Redmond. Struck out—By Hansburry, 6; by Couch, 1; by Smith, 6. First base on balls—Off Hansburry, 7; off Couch, 1; off Marnie, 2. Double play—Desemone to Hughes to Redmond. Wild pitch—Hansburry. Umpires—Purdy and Brussius. Time of game—Two hours and 30 minutes.

Stewards Investigate Gallahad Performance

Jefferson Park Race Track, New Orleans, March 24 (A.P.).—The stewards are investigating the miserable ride put up by Jockey Palumbo on Galahad in the feature race Saturday, when that horse was defeated by Klingstone. He is suspended pending investigation and the management of the track has ruled that Palumbo shall not be permitted to accept a mount at this track.

When Palumbo returned to the scales with Galahad the crowd booed and called him threatening names. Galahad, in the race, was allowed to drop back about fifteen lengths from the leader. He made up much ground to land second place to Klingstone. Several hand books are implicated in the scandal.

"Newsboy Abe" Here After 2 World Tours

Abe Hollandersky, "The Newsboy" who has gained that sobriquet by selling newspapers on his tours with the United States Navy which have twice carried him around the world, stopped here yesterday before continuing to his home in New London, Conn. Hollandersky has also had active ring experience in 1,039 fights and has always been a favorite with the Tars, under whose eyes he has boxed most of his battles.

The "world's greatest newsboy," as he has been called, started to sell papers in 1898 when he was 7 years old. One of the feats which gives him the most satisfaction is the time he sold papers on the Atlantic and the Pacific Oceans on the same day, passing through the Panama Canal to accomplish the act. He has recently published a book entitled "The Life Story of Abe the Newsboy—Hero of a Thousand Fights."

Doeg Wins From Hall In Southeastern Final

St. Augustine, Fla., March 24 (A.P.). John Doeg, Santa Monica, Calif., defeated J. Gilbert Hall, South Orange, N. J., 5—7, 6—3, 3—6, 6—3, 7—5, today to win the Southeastern tennis championship. The match had been delayed three days by rains.

Missed Spare in 10th Saves World's Record

Special to The Washington Post.

Waterbury, Conn., March 24.—Charley Heim, Baltimore policeman, "blew" a spare in the tenth box here today in the National Duck Pin Bowling Congress Tournament that cost him a world record. He shot a new tournament game mark of 186. The world hard maple game record of 190, is held by Howard Ryan, of the Masonic League, Washington, D. C.

Heim is one of the newcomers to Baltimore's major bowling league this season.

Gelding Gives All Weight In Victory

Braggadocio Beaten by Length With Salona Third.

JEFFERSON PARK RACE TRACK, New Orleans, March 24 (A.P.). The last week of the New Orleans winter race season began here today under ideal weather conditions. The track showed good improvement over any day of the last ten. It was slow, but drying out very fast. The fourth event, a 6-furlong sprint, was won by Simon Kenton, who carried 120 pounds, conceding weight to every one of his opponents.

The winner was ridden by H. Thomas, and the veteran never made a mistake with him. He got the gelding away on his toes and, making every pole a winning one, won nicely in hand by a length over Braggadocio, who in turn beat Salona a head for the place. The winner paid 5.20 for a $2 mutuel ticket, and the 6 furlongs were run in 1:17 1-5.

Spantaft Sets All Pace At St. John's.

St John's Race Track, Fla., March 24 (A.P.).—Taking the lead at the rise of the barrier, the Eastland Farm Stable's Spantaft showed the way over the mile and 70 yards course today to win the Riverside Claiming Handicap. With W. Smith in the saddle, the 3-year-old filly covered the muddy route in 1:48 4-5, defeating Lord Concord, from the Harned Bros.' string, by a length and a half. The latter was a similar distance in front of E. F. Sanford's Torrito as the small field of 3-year-olds flashed past the judges' stand.

My Brentwood Girl, carrying the colors of William Dwyer's Mont Alvo Stud and the odds-on favorite, ran fourth, after being well up during the early running. Spantaft was the weakly backed second choice, paying $9.60 for a $2 mutuel ticket.

Virginia Field Trials Won by Three Spot

Special to The Washington Post.

Petersburg, Va., March 24 (A.P.). The Virginia Amateur Field Trial Association held its annual field trial for puppies today at former Camp Lee, in Prince Georges County. Tomorrow the tets will be for older dogs. The entries today were: First, Ella Cinders with Black Night; second, Rock Manor Belle with Lasy Luck; third, Jane Alexander with Roscoe Florindale; fourth, Belle of Joyeuse with Spot; fifth, Ghost Gen with Walkes Buddy Roone; sixth, Hart's Miss Kline with Rueger Touchstone Duke; seventh, Three Spot with Gerry Hill Pit; eighth, Rock Manor Ben with Doc Jafuro; ninth, Sergeant Manitoba Pat with Ghost Peggy; eleventh, Ginger Ghost with Ritzie; twelfth, Penn Field Pick with Stecks.

The puppies were unleashed at 7:30 o'clock this morning, and there were 30 or more riders. The Gay dogs showed up well in the running and the test was witnessed by a large crowd, which followed in automobiles and on horseback.

The winners were: First, Spot with Gerryshill Pit; second, Hart's Miss Kline with Rueger Touchstone Duke; third, Hart's Miss Pullen.

GOLF AS CHAMPIONS PLAY IT

Many average players strive for distance in getting out of bunkers and traps. Is this a good or bad practice?

Answered by LAURÆ AYTON

Always a consistent place winner in the big tournaments. Famed for his accuracy and steadiness under fire.

I believe that the attempt to get distance out of traps and bunkers is an unwise thing for the average golfer to do. Play for position when trapped; play safe. Usually the one stroke which will be used in playing a safe shot out of a trap will save two or three others which must often be used when the average player attempts to get distance from a difficult lie. Of course, if the match depends on a difficult shot from the trap, take every chance to make that shot, but in the ordinary round of play remember the old golfing motto about shots from traps, "Better safe than sorry."

(Copyright, 1930.)

BUCK ROGERS, 2429 A. D. — Avoid Air Friction — By Phil Nowlan and Dick Calkins

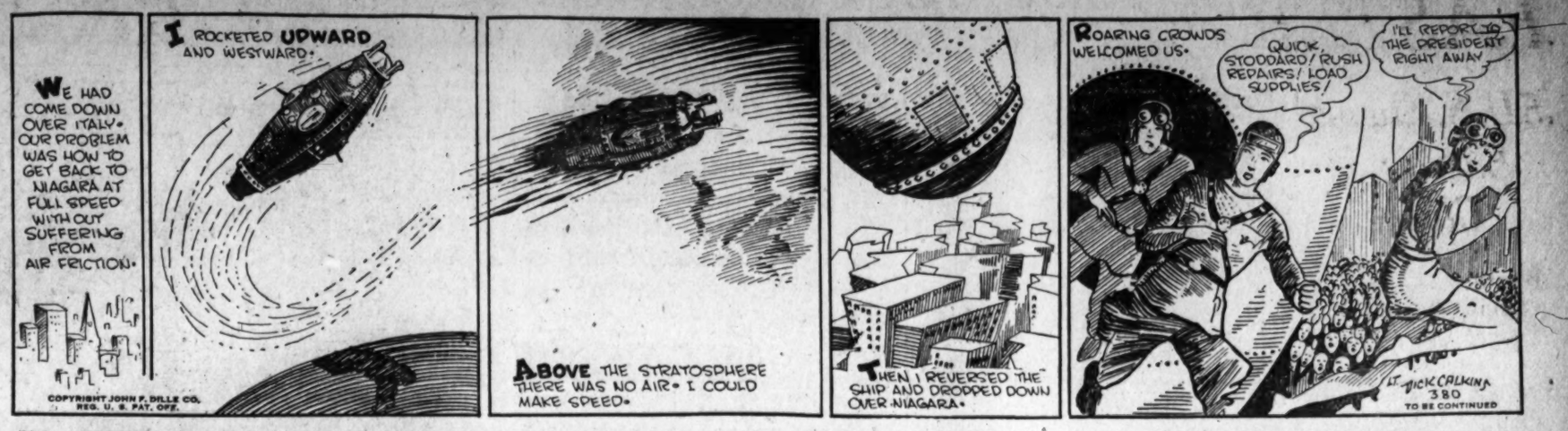
WE HAD COME DOWN OVER ITALY. OUR PROBLEM WAS HOW TO GET BACK TO NIAGARA AT FULL SPEED WITH OUT SUFFERING FROM AIR FRICTION.
I ROCKETED UPWARD AND WESTWARD.
ABOVE THE STRATOSPHERE THERE WAS NO AIR. I COULD MAKE SPEED.
THEN I REVERSED THE SHIP AND DROPPED DOWN OVER NIAGARA.
ROARING CROWDS WELCOMED US.
QUICK, STODDARD! RUSH REPAIRS! LOAD SUPPLIES!
I'LL REPORT TO THE PRESIDENT RIGHT AWAY
LT. DICK CALKINS 380
TO BE CONTINUED

ELLA CINDERS—An Unintentional Comparison — By Bill Conselman and Charlie Plumb

NEVER MIND, ELLA! YOUR FRIENDS ABANDONED YOU ON THIS ISLAND, BUT WE'LL ARRANGE TRANSPORTATION FOR YOU BACK TO CALIFORNIA!
OH, THANKS A MILLION MILLION TIMES! FIGURE OUT HOW MANY THANKS THAT MAKES AND MULTIPLY BY ANOTHER MILLION!
Reg. U. S. Pat. Off.; Copyright, 1930, by Metropolitan Newspaper Service
THIS ISLAND BEING THE WINTER TRAINING QUARTERS FOR A CIRCUS, WE ONLY HAVE A SHIP TOUCH HERE ONCE EVERY THREE MONTHS! THIS ONE LEAVES IN AN HOUR!
WE'RE SHIPPING OVER A BOATLOAD OF MONKEYS TO THE MAINLAND—
3-25
SO JUST MAKE YOURSELF AT HOME! YOU WON'T BE IN THE WAY AT ALL!

GASOLINE ALLEY — Via Proxy

SKEEZIX, COME HERE. I JUST HAPPENED TO THINK— I HAD A FUNNY DREAM ABOUT YOU LAST NIGHT.
I DREAMED YOU WERE UP ON A ROOF AND WOULDN'T COME DOWN AND WHATEVER I TOLD YOU YOU'D DO THE OPPOSITE. THEN WE WERE ON A BIG BOAT BUT YOU WOULDN'T MIND A THING I SAID. I COULD BEG OR SCOLD BUT IT WAS ALL THE SAME.
THEN A FUNNY LOOKING WOMAN PEEPED OVER THE SIDE OF A LIFE BOAT AND SAID "I CAN CURE THAT." SHE SLID DOWN A ROPE, TOOK YOU ACROSS HER KNEE AND GAVE YOU THE SOUNDEST SPANKING YOU EVER HAD IN YOUR LIFE!
THAT WAS A FUNNY DREAM WASN'T IT.
YES AND LET IT BE A LESSON TO YOU.
King
Reg. U. S. Pat. Off.; Copyright, 1930, by The Chicago Tribune.

MINUTE MOVIES — By Ed Wheelan

(All rights protected by the George Matthew Adams Service. Trade Mark Registered U. S. Patent Office.)

THE DYER DIAMONDS
FILMED AT THE "WHEELAN STUDIOS"
EPISODE 20
PEARL SMITH HASTENED FROM GIMBLOOM'S DEPT. STORE TO POLICE HEADQUARTERS AND WAS GREETED BY INSPECTOR BOYD
THANK YOU FOR COMING, MISS SMITH, I HAVE SOMETHING HERE FOR YOU!!
A CHECK FOR $5000.00 FOR THE DISCOVERY AND RETURN OF THE DYER DIAMONDS!! YOU'RE A FORTUNATE YOUNG LADY!!
TOO EXCITED FOR WORDS, PEARL NOW HASTENED TO THE HOSPITAL AND ASKED FOR JOHNNY SHEA
YES, GO RIGHT IN, MISS! HE'S DONE NOTHING BUT TALK ABOUT YOU FOR HOURS"
OH GEE, I'M GLAD YOU'VE COME! I WONDERED IF I'D EVER SEE YOU AGAIN!" THEY TOLD ME YOU CAME TO THE HOSPITAL IN THE AMBULANCE WITH ME ... AN' HERE I DON'T EVEN KNOW YOUR NAME!"
IT'S PEARL SMITH —I'M SO GLAD TO FIND THAT YOU'RE NOT BADLY HURT, MR SHEA!"
PEARL NOW TOLD THE YOUNG TAXI DRIVER ABOUT HER RECEIVING THE $5000.00 FOR THE FINDING OF THE DYER DIAMONDS
—AND INSPECTOR BOYD SAYS THAT YOU SHALL HAVE THE 5000 FOR CAPTURING THE THIEF! ISN'T IT JUST TOO WONDERFUL"!?
AN HOUR LATER
GEE, YOU'VE MADE ME AWFUL HAPPY, MISS SMITH!!
I'M PRETTY HAPPY MYSELF JOH-ER-MR SHEA!!
TIME'S UP MISS!!
WATCH CAMMORA GET THE "THIRD DEGREE" HERE TOMORROW!
7-25

BOBBY THATCHER — Tomorrow! Tomorrow! — By George Storm

AFTER THE AUCTIONEER'S HAMMER HAD FALLEN BOBBY HATTIE AND AUNT IDA GATHERED WHAT HAD BEEN WITHHELD FROM THE SALE.....
WHO IS THAT WITH THE WHISKERS?
I THOUGHT YOU KNEW..... THAT'S YOUR FATHER AND A PERFECT LIKENESS, TOO; A FINE, PROUD, UPSTANDING MAN. ITS A PITY YOU DONT REMEMBER HIM..... I RAISED HATTIE AND MRS FLINT TOOK CARE OF YOU.
YOU AND HATTIE WERE BABES.... SHE WAS JUST GOING ON THREE... YOUR MOTHER WAS NOT FEELING SO WELL AFTER YOU CAME, AND YOUR FATHER TOOK HER AWAY ON HIS SHIP FOR A TRIP TO THE TROPICS FOR HER HEALTH, AN UNBLEST TRIP FROM WHICH THEY NEVER RETURNED.... ONLY ONE OF YOUR FATHER'S CREW LIVED TO TELL THE TALE
© McClure Newspaper Syndicate
TOMORROW! DONT MISS THE STORY OF THE LAST VOYAGE OF CAPTAIN THATCHER'S BARKENTINE MARY M, IN AUNT IDA'S OWN WORDS....

THE GUMPS — The Future Great

HE'S JUST BEGINNING TO TRY AND TALK— OH HE'S THE CUTEST THING
MY- LITTLE GOLIATH IS GETTING BETTER AND BETTER LOOKING EVERY DAY— DO YOU KNOW THIS BABY IS GROWING TO BE A BEAUTIFUL CHILD?
IF HE COULD TALK— WOULDN'T HE TELL US A LOT OF THINGS? I'D LIKE TO KNOW WHAT'S ON HIS LITTLE MIND
I WONDER WHAT HE'D SAY
I SUPPOSE HE'D START THE DAY WITH THAT OLD GAG OF CHUCK KUBIN'S BY ASKING US IF WE THINK THERE ARE GOING TO BE MANY OLD PEOPLE THIS YEAR
COME ON GOLIATH— SAY UNCLE BIM
DON'T TEACH HIM TO TALK— TEACH HIM TO KEEP HIS MOUTH SHUT AND BE SMART— HE'LL LEARN TO TALK SOON ENOUGH— THERE ARE TOO MANY WISE CRACKERS IN THE GUMP FAMILY ALREADY
COME ON BABY— CAN'T YOU TALK? SAY SOMETHING
DA!
SIDNEY SMITH
Reg. U. S. Pat. Off.; Copyright, 1930, by The Chicago Tribune

BUSINESS REVIVAL AIDS STOCK PRICES

Survey Showing Conditions Are Improving Sends Shares Soaring.

OIL ISSUES SCORE GAINS

New York, March 24 (A.P.).—Encouraged by the report of President Hoover's national business survey conference, and further evidences of the downward trend of money rates, bull forces threw the bears into disorderly retreat in today's stock market and regained most of Saturday's losses. Trading continued in large volume, 4,126,140 shares changing hands.

While business reports over the week-end continued to show disappointing tardiness in the arrival of long expected recovery, the report from Washington of the survey conference, indicating that affairs had taken a definite turn for the better, went far toward restoring speculative confidence. Trade reports that the current decline in steel mill operations had touched bottom were also reassuring. Standard Statistics, in a review of business conditions, stated that a spring revival of industrial production seemed clearly indicated and that although it would not approach that of 1929 indications were that it would be of substantial proportions.

Although call money renewed at 4 per cent and was steady at the figure all day, against a range of from 3 to 4½ on Friday, quoted commercial paper rates for prime names were shaded from 4 to 3¾ per cent, and a reduction in the Reichsbank rate from 5½ to 5 per cent provided further evidence of the world trends in credit. The call money market reflected withdrawals by banks of about $30,000,000, presumably in preparation for the midweekly Federal Reserve settlements.

U. S. Steel Up 5 Points.

U. S. Steel resumed its old-time market leadership with a gain of nearly 5 points, carrying it to a new high for the recovery at 192½. Last year it reached a high record at 261¾ before crashing to 150. Wall street is growing increasingly confident that something in the way of a stock or increased cash dividend may be expected in the course of the year, in view of the corporation's strong cash position and comparatively satisfactory rate of operations.

A high flier was Vanadium Steel, which shot up nearly 14 points to a new 1930 peak at 119, in what appeared to be a trapping of shorts. The floating supply of this issue is small. Among other independent steels, Colorado Steel and Gallonsbee Bros. were strong spots.

Favorable California crude production figures for last week, showing continued progress at control, revived the movement in the oils, and several reached new high ground. Standard of New Jersey rose 1¾ points in a large turnover, to a new top for the year, at 70½. It expects to have its hydrogenation refining process in use for May 1, and is arranging to lease the rights to other refiners.

On the whole, the advance was highly selective, and was most impressive in the more easily moved specialties, indicating that the market remains a rather professional affair. Eastman Kodak, Foster Wheeler, Houston Oil, Liquid Carbon, United Aircraft, Warren Bros. and Worthington Pump were sent up 4 to 8 points.

Johns Manville Declines.

There were a few flurries of selling, notably in the merchandising shares. Montgomery Ward was depressed more than a point, to a new 1930 low, but rallied and closed a little higher. Johns Manville dropped about 5 points, then regained part of its loss. Safeway Stores dropped more than 6 points to a new bottom, at 93¼, and showed little recuperative power. Several of last week's soft spots, however, rebounded in short covering. Simmons closing up more than 3 points.

Commodities were irregular. Wheat tumbled about 3 cents early in the day, but rallied to close slightly higher with strength at Winnipeg, decrease in the visible supply, and bullish crop reports. Corn closed up about a cent. Cotton sagged in sympathy with the Liverpool market, futures closing $1.10 to $1.50 a bale lower.

Foreign exchanges continued to climb. The decline in money rates has induced considerable withdrawal of foreign funds. Several currencies went to slight premiums, notably sterling cables, at $4.86⅞, up ⅛.

LIVE STOCK MARKETS.

Chicago, March 24 (A.P.).—(United States Department of Agriculture)—HOGS—Receipts, 53,000, including 20,000 direct; market opened 10c to 15c lower; later trade 15c to 25c lower; slow at decline; top 10.65, paid early for 170 to 190 pound weights; choice 250 pounds, 9.85; 330 pounds, 9.35; butchers, medium to choice, 250 to 300 pounds, 9.25@10.00; 200 to 250 pounds, 9.50@10.65; 160 to 200 pounds, 9.75@10.65; 130 to 160 pounds, 9.60@10.60; packing sows, 8.00@9.00; pigs, medium to choice, 90 to 130 pounds, 9.00@10.25.

CATTLE — Receipts, 14,000; calves, receipts, 2,500; general trade steady to strong; spots higher; weighty fed steers up to 15.00, but bulk of crop 13.25 downward; she stock in light supply; slaughter classes, steers, good and choice, 1,300 to 1,500 pounds, 12.50@14.75; 1,100 to 1,300 pounds, 12.50@14.75; 950 to 1,100 pounds, 12.25@15.00; common and medium, 850 pounds up, 9.00@12.50; fed yearlings, good and choice, 750 to 950 pounds, 12.50@15.00; heifers, good and choice, 850 pounds down, 11.25@13.75; common and medium, 8.00@11.25; cows, good and choice, 7.50@9.75; common and medium, 6.25@7.50; low cutter and cutter, 4.75@6.25; bulls, good and choice (beef), 8.00@9.25; cutter to medium, 6.50@8.00; vealers (milk fed), good and choice, 9.00@14.00; medium, 8.00@9.00; cull and common, 7.00@8.00; stocker and feeder steers, good and choice, all weights, 10.50@11.75; common and medium, 8.25@10.50.

SHEEP AND LAMBS—Receipts, 20,000; market opening slow, 15c to 25c lower; early bulk fat lambs, 9.50@10.00; early top, 10.25; fat ewes quotable 6.25 down; 84-pound shearing lambs steady at 10.00; lambs, good and choice, 92 pounds down, 9.60@10.40; medium, 9.25@9.75; common, 8.50@9.25; medium to choice, 92 to 100 pounds, 9.00@10.10; ewes, medium to choice, 150 pounds down, 5.00@6.25; cull and common, 2.50@5.25; feeder lambs, good and choice, 9.35@10.10.

New York, March 24 (A.P.).—CATTLE—Receipts, 1,980; steady; steers, medium, 11.00@12.75; State bulls, 8.25; cows, 3.00@9.00.

VEALERS AND CALVES—Receipts, 7,240; irregular; vealers, good to choice, 13.00@15.50; medium, 9.50@12.50; common, 6.00@9.00; no calves offered.

SHEEP AND LAMBS—Receipts, 15,380; steady; lambs, good to choice, 10.00@11.00; common, 8.00@8.50; no sheep on sale.

HOGS—Receipts, 5,740; all consigned direct.

BALTIMORE SECURITIES.

Baltimore, March 24 (A.P.).—Closing prices:

Arundel Corp. (75c)	45¼
Baltimore Trust	37¾
Baltimore Tube	11½
Cent. Fire Insurance	44
C. & P. Telephone pfd.	116⅜
Com. Credit pfd. B.	25¼
Cons. G. E. L. & Power	115
Cons. G. E. L. & Power rts.	5½
Cons. G. E. L. & Power 5% pfd.	102
Cons. G. E. L. & Power 6% pfd.	110¼
Eastern Rolling Mill	23
Eastern Rolling Mill Scrip	25
Emerson Brom-Seltzer C. A.	31½
Fidelity & Deposit	178
Fin. Co. of America com A.	11
Man. Finance n. p.	22
Maryland Casualty	100
Merchant & Miners Trans. Co.	45
Mt. Ver. Wood Mills pfd.	78½
New Amsterdam Casualty	42
Roland Park Homeland pfd	98
Un. Rys. & Electric	13
U. S. Fidelity & Guar.	45½
Finance Co. of America 6½s	99
Un. Rys. & Elec. 1st 4s	62¾
Un. Rys. & Elec. Income 4s	46

NEW YORK STOCK EXCHANGE TRANSACTIONS OF YESTERDAY

Sales in hundreds.		High	Low	Last	Chg.	Bid
	A					
8	Abitibi Power & Paper	34	33½	34	+ ⅜	33½
2	Abitibi P & P pf (6)	85	84⅞	85	+ 1⅜	84½
73	Adams Express (1.60)	33¼	32⅜	33⅛	+ ¼	33
1	Adams Express pf (5)	89	89	89	.....	89
8	Adams Millis (2)	28⅛	27½	27⅞	.....	27½
61	Advance Rumely	20¼	17½	20	+ 2⅛	19½
28	Advance Rumely pf	38⅞	35¼	38⅛	+ 3¼	36
68	Air Reduction (3)	141⅜	139⅛	140	+ 1	139½
97	Air Way El App (2½)	36	34⅜	35¾	+ ⅞	35⅛
8	Ajax Rubber	2⅛	2	2⅛	.....	2
33	Alaska Juneau	7⅜	7⅜	7⅜	— ⅛	7⅜
4	Albany P Wrap Pap	14⅛	13½	14⅛	+ ⅜	13⅞
126	Alleghany	32¼	31⅜	32	+ ⅜	32
3	Alleghany pf (5½)	104½	104¼	104½	+ ⅜	104
1	Alleghany pf xw (5½)	93	93	93	+ ⅛	92¼
1	Alleghany cp pf w.i. (5½)	99⅜	99⅜	99⅜	.....	99⅜
8	Al Chem & Dye (6a)	281½	279	280½	— 1½	280½
80	Allis Chal Mfg (3)	65⅛	63⅝	65⅛	+ ⅜	65
85	Amerada (2)	25	23⅝	24¾	+ 1½	24½
27	Alpha Port Cement (3)	37	35¾	35¾	— ⅛	35
4	Am Agri Chem	8	7⅞	7⅞	.....	7⅞
33	Am Bank Note (2)	96	92	95½	+ 3½	94¼
5	Am Beet Sugar	8½	8¼	8½	.....	8¼
19	Am Bosch Magneto	53⅝	51⅛	53⅝	+ 2¼	53⅜
13	Am Brake Shoe (2.40)	54	53¼	54	+ ⅝	52¾
22	Am Brown Bov El	15¼	15	15¼	+ ⅜	15⅛
145	Am Can (4)	148	146	147⅜	+ 1¼	147¼
2	Am Can pf (7)	145	144⅝	145	— ¼	144⅝
13	Am Car & Fdy (6)	68	66½	67½	+ 1½	67
3	Am Car & Fdy pf (7)	111	110½	111	.....	111
4	Am Chain pf (7)	99	98	99	.....	97
4	Am Chicle (2¼b)	48⅜	48½	48⅜	— ¼	48
40	Am Com Alcohol (1.60a)	23½	22¼	23½	+ 1	23⅛
2	Am Encaus Til (2)	28⅞	28⅞	28⅞	.....	28
2	Am European	48	47½	48	+ ¼	47½
152	Am & For Power	89½	87⅛	87⅞	+ ¼	88¼
1	Am & For Pow 7% pf (7)	110	110	110	.....	109¼
1	Am & F P 2d 7% pf	97	97	97	.....	97
50	Am & F Pow 6% pf AS	98½	98	98	+ 3¾	98
10	Am Hawaiian S S (2)	32	31	31	— 1	31
6	Am Home Prod (4.20)	67¾	67	67½	+ ½	67
32	Am Ice (4b)	41⅛	40¼	41	+ ⅞	40¾
65	Am International (2)	48	46⅝	47⅝	+ 1	47½
50	Am-La France pf AS	33	33	33	.....	32
15	Am Loco (8)	84¼	82	83	.....	82½
5	Am Metal (3)	46	46	46	.....	45½
170	Am Nat Gas pf (7) AS	86½	85	86½	+ 1½	85
1	Am Piano	⅝		⅝		½
4	Am Pow & L (1a)	111⅞	109¾	111¼	+ 1⅛	111¼
4	Am Pow & L 6% pf (6)	107	107	107	+ ½	106½
4	Am P & L pf A stpd (5)	88¼	88¼	88¼	+ ¼	88
104	Am Rad Stand San (1½)	36⅜	35⅝	36	.....	36
100	Am Rad St San, pf (7) AS	137½	137	137	.....	137
64	Am Republics	34¾	32	34	+ 2⅛	33
33	Am Rolling Mill (2)	93	92½	92¼	— ½	92½
32	Am Roll Mill rts	1⅛	1⅛	1⅛	.....	1
2	Am Safety Raz (5)	63	62¼	63	— ¾	62
14	Am Ship & Com	1⅞	1¾	1¾	.....	1⅝
28	Am Smelt & Ref (4)	75¼	74½	74⅝	+ ⅛	74⅝
2	Am Snuff (3)	42	42	42	— ⅛	42
222	Am Solv & Chem	21	17	19¾	+ 2¾	19¾
21	Am Solv & Chem, pf (3)	30¾	29	30⅛	+ ¼	30
17	Am Steel Fdrs (3)	50¼	49½	50	— ½	49¾
4	Am Sugar Ref (5)	66⅞	66½	66½	— ¼	66½
3	Am Sugar, pf (7)	108	107¾	108	.....	107¾
6	Am Sumatra Tob	18½	18	18½	+ 1½	17
30	Am Tel & Cable (5) AS	25⅞	25	25⅞	— ⅛	25
88	Am Tel & Tel (9)	248¼	244⅞	246¾	+ 2⅜	246⅝
3	Am Tob (8)	234	229	234	+ 4	233
1	Am Tob, pf (6)	123¼	123¼	123¼	— ¾	123¼
23	Am Tob, B (8)	237½	233½	237½	+ 6	237
100	Am Type Fdrs, pf (7) AS	113	113	113	+ 2	111
78	Am Wat Wks (1a)	110	108¼	109¾	+ 1	109¼
6	Am Woolen	14⅞	13⅝	14⅞	+ 1	14⅜
21	Am Woolen, pf	38½	37	37¾	— 1½	37¾
1	Am Wtg Paper ctf	5¾	5¾	5¾	— ¼	5½
2	Am Zinc, Ld & Sm	14½	14½	14½	— ¼	13¾
485	Anaconda Cop (7)	75½	74	74	— ⅛	74
1	Anaconda W & C (3)	47½	47½	47½	—	47
43	Anchor Cap (2.40)	48⅞	46¾	48⅜	+ 2¼	48½
1	Andes Copper Min (3)	33¼	33¼	33¼	— ¾	33¼
5	Archer-Dan Mid (2)	25	24¾	24¾	— 1¼	24¼
1	Armour Del. pf (7)	75	75	75	+ ¼	74¼
16	Armour of Ill. A	5¾	5½	5¾	+ ¼	5½
14	Armour of Ill. B	3	2⅞	3	.....	2⅞
4	Armour of Ill. pf (7)	58	57½	58	+ ⅛	58
4	Arnold Const	9¼	9¼	9¼	.....	9¼
7	Asso Apparel Ind (4)	42	41½	41½	+ ⅜	41¼
20	Asso Dry Gds (2½)	42¾	40¼	42¾	+ 1⅞	42⅜
50	Associated Oil (2) AS	43	43	43	+ 1	43
20	Atchison, T & S F (10)	237½	236	237¼	+ 1¼	236½
1	Atchison, pf (5)	105	105	105	.....	105
1	Atl Gulf & W I	68½	68½	68½	— 2⅛	68½
98	Atlantic Ref (2b)	49¼	48	48½	+ 1	48¼
45	Atlas Powder (4)	105½	102¾	104	+ 1¾	104
133	Atlas Stores (1a)	34¾	34	34⅜	+ ⅛	34¼
13	Auburn Auto (4a)	251	247¾	250	+ 3	249½
3	Austin Nichols	4½	4½	4½	— ⅛	4⅜
3	Autosales	7¾	7⅝	7¾	— ⅛	7⅝
1	Autosales pf	19	19	19	.....	16
15	Auto Strop Raz A (3)	50	49	50	+ 2	49½
180	Aviation Corp	7⅞	7½	7¾	+ ½	7¾
	B					
37	Baldwin Loco (1¾)	34½	34	34¼	+ ¼	34¼
120	Balwin Loco pf (7) AS	112½	112	112	— 2¼	112
70	Balt & Ohio (7)	119⅞	119	119¾	+ ⅜	119¼
92	Bangor & Aroos (3½)	81¼	77⅞	80½	+ 2	80½
120	Barker Bros (2) AS	19⅞	19⅞	19⅞	+ ⅞	18½
126	Barnsdall A (2)	28½	28	28½	+ ½	28⅛
16	Beacon Oil	15½	15	15⅛	+ ⅛	15
2	Beatrice Creamery (4)	83	80⅝	80⅝	+ ½	80
3	Beech-Nut Pack (3)	63½	63	63	+ ½	63
1	Belding Heminway	5½	5½	5½	.....	5½
4	Belg Nat Ry ptc pf (5.49)	83¾	83½	83¾	+ ⅛	83¾
368	Bendix Aviation (2)	49⅝	46¾	48¾	+ 2⅛	48⅝
6	Best & Co (2)	42¼	41⅞	42¼	+ ⅝	41¾
144	Bethlehem Steel (6)	104¼	103⅛	104¼	+ 1¼	104⅛
5	Beth Steel 7% pf (7)	134	133⅞	133⅞	— ⅛	133
1	Bloomingdale	24⅞	24⅞	24⅞	— ⅛	25
10	Bloomingdale pf (7) AS	100	100	100	— ¼	100
4	Bohn Alum (3)	59	57⅝	57¾	— ¾	57½
10	Booth Fish 1st pf	24¼	22	24¼	— 3½	23
227	Borden (3a)	76⅝	73½	76⅛	+ 2¼	76
88	Borg-Warner (4)	47⅛	45¼	47	+ 1⅜	46⅝
1	Boston & Maine (4)	109	109	109	+ 1	109
602	Briggs Mfg	19⅞	17⅞	19½	+ 1⅜	19⅜
1	Briggs & Stratton (2)	28½	28½	28½	.....	27½
54	Brockway Motor	20¼	15⅞	18½	+ 3	18⅝
22	Bklyn-Manh Trans (4)	76	74¾	75	— ½	75
1	Brooklyn & Qu Tr	12⅜	12⅜	12⅜	— ⅛	11¾
7	Bklyn Union Gas (5)	167¼	166	166½	+ 2½	166½
56	Brunswick Balke	22	20⅝	21⅞	— ⅛	21⅛
2	Bruns Term & Ry	19	18⅝	19	.....	18⅝
10	Bucyrus-Erie (1)	31⅞	31	31¾	+ ¼	31
10	Bucy-Erie cvt pf (2½)	42⅞	42⅝	42⅞	+ ⅛	42¼
164	Budd Mfg (1)	13½	12	13	+ 1⅛	12¾
40	Budd Wheel (1)	13	12¼	12¾	+ ⅛	12¾
44	Bullard Co (1.60)	59⅝	58	59¼	+ 2	59
72	Bulova Watch (3)	36¾	33¾	35⅞	+ 2⅜	35⅞
3	Burns Bros A (8)	104¼	104	104¼	— ¾	102
2	Burns Bros B	25⅝	25½	25⅝	+ ⅛	25¼
29	Burroughs Ad Mch (1)	49⅞	47½	49⅞	+ 1⅝	48½
5	Bush Term (2½)	42⅞	42½	42½	— ⅛	42¼
30	Bush Term Bldg pf (7) AS	112⅞	112¼	112¼	— 3¼	112
80	Bush Term 7% deb (7) AS	109⅞	109½	109¾	— ⅛	109¾
3	Butte & Sup Min	3½	3½	3½	.....	3½
1	Butterick	26½	26¼	26¼	— ¼	25½
142	Byers Co	100⅞	97	99⅞	+ 2⅞	99¾
	C					
2	Calif Pack (4)	73½	72⅝	72⅞	— ⅜	72¾
1	Callahan Zinc Lead	1⅜	1⅜	1⅜	— ⅛	1⅜
10	Calumet & Arizona (6)	84½	83	83½	+ ⅛	83¼
13	Calumet & Hecla (4)	29	28½	28⅝	+ ⅛	28½
100	Campbell Wyant (2)	28½	26¾	28¼	+ 1½	28⅛
14	Canada Dry G Ale (5)	74½	74⅛	74¼	— ¼	74¼
7	Canadian Pac (10)	206⅞	205	206½	+ ½	206
8	Cannon Mills (2.80)	32	31½	31½	— ½	31½
2	Capital Admin "A"	25¾	25¾	25¾	— ½	25
20	Caro Cl & O stp (5) AS	100¾	100¾	100¾	— ¼	100
27	Case (JI) (6)	279⅞	276¾	278¾	+ 2	277
23	Caterpillar Tr (3¼b)	74½	74	74½	+ ½	74½
1	Cavanagh Dobbs	10	10	10	.....	10
55	Celotex Co (3)	54¾	52⅞	53⅜	+ ⅝	53¼
5	Central Aguirre (1½)	28⅞	28	28⅞	+ ⅛	28½
5	Central Alloy St(2)	32½	32	32	+ ⅛	32
9	Cen Alloy St ctfs (2)	32⅜	32	32¾	+ ¾	32
70	Cent Alloy St pf (7) AS	109⅛	109	109⅛	+ ⅛	109¼
3	Central R R N J (12b)	290	290	290	.....	280
20	Century Rib Mills	8	6⅝	6⅝	— ⅞	6½
11	Cerro de Pasco (6)	63	62½	63	.....	62
9	Certain-Teed	13½	12¾	13½	+ ⅛	13¼
138	Checker Cab (4.20)	60	58¼	60	+ 1	59⅞
7	Ches & Ohio (10)	234	233¼	233¼	+ ¾	233
12	Chesapeake Corp (3)	75¾	74¾	75¼	+ 1¼	74¾
65	Chi & Alton	7¼	6	7¼	+ 1⅛	7
43	Chi & Alton pf	8⅛	6⅞	8⅛	+ 1⅛	8
9	Chi & E Ill	25⅛	22¾	25⅛	+ 2⅜	22½
2	Chi & E Ill pf	50½	49	49	.....	49
8	Chi Gt Western	14¼	14	14	.....	13⅞
1	Chi Gt Western pf	38¼	38⅛	38⅛	— ⅜	38
6	Chi Mil St P & Pac	23¾	23¼	23¼	.....	23½
12	Chi Mil St P & Pac pf	41⅜	40¼	41⅜	+ ½	41
19	Chi & N W (5)	86½	85½	86	— ¾	86
1	Chi & N W pf (7)	140¼	140¼	140¼	+ ¼	140
156	Chi Pneu Tool	36½	34	36	+ 1⅛	35⅞
1	Chi R I & Pac (7)	122	122	122	+ 1½	121
18	Chi R I & Pac rts	2	1⅞	2	+ ⅛	1⅞
150	Chi Yellow Cab (3) AS	30	30	30	.....	29
2	Childs Co (2.40)	64	64	64	.....	63½
337	Chrysler (3)	40⅜	39½	40	.....	39⅞
3	City Ice & Fuel (3.60a)	45	44½	44⅞	+ ⅜	44½
14	City Stores (1½)	8½	8	8½	+ ⅛	8½
4	Clark Equip (3)	37⅛	36⅞	37⅛	+ ⅜	36⅛
1	Cluett Peabody (5)	41	41	41	+ 2	40
52	Cluett Peabody pf (7) AS	100	100	100	.....	97
21	Coca Cola (6)	172½	170¼	172⅞	+ ¾	171½
1	Coca Cola "A" (3)	50	50	50	— ⅜	50
3	Colgate Palmolive Co (2½)	60	60	60	.....	60
3	Collins & Aikman	30½	29½	30½	— ¾	30¼
74	Colo Fuel & Iron (2)	63	58¾	63	+ 4¼	62¾
1	Colo & South (3)	94	94	94	+ 1	93
163	Colum Gas & El (2)	94⅝	93½	94⅛	+ ⅛	94
2	Colum Gas & El pf A (6)	109¾	109¾	109¾	+ ¾	109
121	Colum Grapho (.87)	29	28⅝	28⅛	— ½	28½
45	Colum Carbon (6b)	189¼	186	186	— 1¼	185½
69	Com Credit (2)	39⅝	38	39⅛	+ ½	39⅛
5	Com Credit "A" (3)	42¾	42	42¾	— ¼	42⅛
290	Com Cr 6½% pf ww(6½)AS	89	89	89	+ 1	89
180	Com Cr 7% pf (1¾) AS	24	24	24	.....	24
50	Com Cr pf B (2) AS	26	26	26	.....	25
8	Com Invest Trust (1.60a)	50⅝	50	50	+ ½	50
1	Com Inv Tr 6½% pf (6½)	100	100	100	+ 6	100
335	Com Solv (1a)	33	31¾	32⅝	+ ⅝	32½
158	Comw'lth South (.60)	17	16¾	16⅞	.....	16¾
16	Com'wlth South pf (6)	101	100⅝	101	+ ⅛	100¾
8	Conde Nast Pub (2)	52½	51¾	52½	+ 1¾	52¾
273	Congoleum Nairn	19¾	19	19½	+ ¼	19⅜
1	Congress Cigar (5¼b)	53	53	53	.....	52¼
13	Conley Tin F stp AS	1	⅝	⅞	+ ⅛	½
1	Consol Cigar (7)	56	56	56	— ¾	56
60	Consol Cig 6½% pf (6½)AS	79¾	79	79	.....	79
7	Cons Film Ind (2)	24	23⅞	24	.....	23½
15	Cons Film Ind pf (2)	25¼	24¼	24⅝	— ⅛	24⅝
74	Cons Film Ind rts	⅜	½	½	.....	½
155	Consol Gas (4)	121½	120	121	+ ¼	120⅞
4	Consol Gas pf (5)	103	102¾	103	.....	102¾
26	Cons R R Cuba pf (6)	59⅞	59	59⅞	+ ⅜	59¼
2	Consol Textile	1⅜	1¼	1⅜	— ⅛	1⅜
9	Container A (1.20)	19⅞	19¼	19¼	.....	19½
17	Container B	7¾	7	7¾	+ ¾	7½
79	Cont Bak A	43⅞	42½	43	+ 1	43
95	Cont Bak B	6⅜	6	6¼	+ ⅛	6⅛
2	Cont Bak pf (8)	88¾	88⅜	88¾	— 1⅛	89
37	Cont Can (2½)	68⅜	67⅝	68¼	+ ⅝	68
28	Cont Diam Fiber (3)	28⅝	28⅝	28⅝	.....	28¼
8	Continental Ins (2.40)	69½	69	69½	+ 1⅜	69¼
25	Contin Mot	6⅞	6¾	6¾	— ¼	6¾
271	Contin Oil of Del	27	26¼	26⅝	+ ⅜	26⅝
78	Contin Shares (1)	36⅞	34⅝	36¼	+ 1⅛	36¼
26	Corn Products (3¾b)	97	95½	96½	+ ½	96
170	Corn Products pf (1)	146½	144⅝	146½	— ½	146⅛
115	Coty (2a)	31½	29⅞	31½	+ 1⅝	31½
19	Cream of Wheat (2)	34¾	34½	34¾	+ ¼	34½
8	Crex Carpet	21	20	21	+ 1	20⅞
5	Crosley Radio (1)	17⅞	17¾	17⅞	— ⅛	17⅞
17	Crown Cork	56¼	54¼	56	+ 1	56
104	Crucible Steel (5)	92⅝	88½	92½	+ 1⅞	92⅛
70	Crucible St pf (7) AS	115	115	115	+ 2¼	113
20	Cuba Cane Sugar	1⅛	1	1	.....	1
50	Cuba Co	15¼	14	15⅛	+ 1⅛	14½
2	Cuban Dom Sugar	1½	1¼	1½	+ ⅜	1⅛
1	Cudahy Pack (4)	45¼	45¼	45¼	— ⅝	45¼
5	Cuba Cane Prod	4	4	4	.....	3⅜
4	Curtiss Pub pf (7)	118¾	118	118¾	+ ¼	118½
864	Curtiss Wright	12¾	11	12½	+ 1⅜	12½
113	Curtiss Wright "A"	18½	16¾	18⅛	+ 1⅛	18⅛
3	Cutler Hammer (3½)	84½	84	84½	— ¾	84
	D					
4	Davison Chemical	42¼	41½	42	+ ½	41⅜
110	Deere pf (7) AS	123	123	123	.....	123
3	Del Lack & West (7b)	144½	143½	144½	— ½	144
6	Den Rio Gr & W pf	75⅜	74½	75⅜	— ⅛	74½
1460	Diamond Match (8) AS	189¾	181	189¾	+ 8¾	187
2	Dominion Stores (1.20)	21	21	21	— ⅛	20⅞
51	Drug Inc (4)	84⅞	82¾	84⅞	+ 3¼	84

Sales in hundreds.		High	Low	Last	Chg.	Bid
1	Dunhill Inter (4a)	32⅛	32⅛	32⅛	+ ½	31
110	Du Pont de Nem (4)	137½	135	136¾	+ 1½	136¾
2	Du Pont de N deb (6)	120	120	120	.....	120
	E					
10	Eastern Roll Mill (1½)	22½	21¼	22¼	— ½	22
117	Eastman Kodak (8b)	241	232½	241	+ 6¼	241
160	Eastman Kod pf (6) AS	127	126⅝	127	+ 2	127
5	Eaton Axle & Spr (3)	35	34¼	34½	— ½	34½
41	Elec Auto Lite (6)	107	105½	106¾	— ⅝	106½
3	Electric Boat	6½	6⅜	6⅜	— ¼	6
219	El Pow & Lgt (1)	80¼	77⅝	79¼	+ ½	79⅛
5	El Pow & Lt pf (7)	111	110	111	+ 1	110
7	Elec Stor Batt (5)	77⅝	76¼	76¼	— 1¼	75⅛
8	Elk Horn Coal	5¼	4⅞	5⅛	+ ⅞	5
1450	Elk Horn Coal pf AS	9⅛	11	11	+ 1⅞	9¾
10	Engineers Pub Ser (1a)	57¼	56⅜	56¾	— ¼	56⅝
2	Eng Pub Serv ctfs	57	57	57	.....	56½
2	Engin P S 5% pf (5)	100½	100½	100½	+ ½	100½
5	Engin P S 5½% pf (5½)	98⅛	98	98	— ½	98½
2	Equit Off Bldg (2½)	42⅞	42⅞	42⅞	— ⅛	42⅞
25	Erie R R	59¾	57¾	59⅝	+ 2	59½
1	Erie 1st pf (4)	66¼	66¼	66¼	— ¼	66¼
4	Erie 2d pf (4)	62½	62½	62½	.....	62½
1	Eureka Vac Clean (4)	39	39	39	.....	39
30	Exchange Buff (1½) AS	26	26	26	.....	25½
	F					
2	Fairbanks Co	5¼	5¼	5¼	— ¾	5
130	Fairbanks Co pf AS	19⅝	18⅛	19⅝	+ 1¾	18
90	Fairbanks B pf (7) AS	105	105	105	.....	106
1	Fashion Park As	17¼	17¼	17¼	+ ⅛	17¼
10	Feder Lt & Tr pf (6) AS	95	95	95	+ 1	93½
4	Federal Water Serv (2.40)	41	40½	40⅝	+ ⅛	40½
7	Fidelity Pho Fire In (2.60)	82⅞	82¼	82⅞	+ 1⅝	82½
330	Filenes pf (6½) AS	95	95	95	.....	95
17	Firestone Tire Rubber (1.60)	28	27½	28	.....	28
5	Firestone T & R pf (6)	87⅞	86⅞	87⅞	+ 1⅜	87½
82	First Nat Stores (2½)	57½	55½	57½	+ 1¼	57
20	Fisk Rubber	3¾	3½	3¾	+ ⅛	3⅝
340	Fisk Rubber 1st pf AS	16½	15	15	.....	15
102	Follansbee (3)	48⅞	44⅞	48⅞	+ 5½	48¾
149	Foster Wheeler (2)	83	75⅝	83	+ 8	82¾
6	Foundation	24	23⅝	23⅝	+ ¼	23⅝
176	Fox Film A (4)	29⅝	27¾	29½	+ 1⅞	29½
131	Fox Film rts	4	3¾	3⅞	— ½	3¾
115	Fox debenture rts	⅛	⅛	⅛	.....	⅛
107	Freeport Texas (4)	46¾	45⅛	46¼	+ ⅞	46¼
	G					
60	Fuller Co pr pf (7.94b) AS	90½	90¼	90½	— ½	90½
1	Gabriel Snubber A	8½	8½	8½	.....	8⅛
3	Gardner Motor	5¾	5¾	5¾	.....	5¾
10	Gen Am Invest	15	14⅝	15	.....	14⅝
45	Gen Am Tank (4a)	105⅜	103⅞	104⅞	+ ⅝	104⅜
251	Gen Asphalt (4)	68½	65¼	68½	+ 3½	68⅜
4	Gen Bronze (2)	33⅛	33	33	.....	33
3	Gen Cable A (4)	69¼	69	69	— 1	69
1	Gen Cable pf (7)	108½	108½	108½	+ ½	105
1	Gen Cigar (4)	59⅞	59⅝	59⅝	+ ⅝	59
200	Gen Cigar pf (7) AS	118	118	118	.....	117¼
308	Gen Elec (1.60)	77⅛	76	76¾	+ ½	76⅞
3	Gen Elec spl (.60)	11½	11½	11½	— ⅛	11⅜
139	Gen Foods (3)	49⅞	49	49⅜	— ⅜	49⅛
18	Gen Gas & El A (2b)	70⅝	67⅞	70¾	+ 3	70¾
175	Gen Gas & El A new	14¼	13⅝	14¼	.....	14⅛
5	Gen Ital Edison (2.71f)	41⅜	41	41½	— ⅜	41⅜
79	Gen Mills (3)	50½	46⅝	50	— ⅜	49¾
370	Gen Motors (3.30b)	48¾	47⅞	48	+ ⅛	48
1	Gen Motors 7% pf (7)	125	125	125	— ⅛	125
7	Gen Outdoor Adv (2)	16	15⅞	16	+ 1	15⅛
36	Gen Pub Serv (6))	44	42¼	44	+ ¼	44
87	Gen Ry Signal (5)	101	97½	100	+ 1	100
35	Gen Refractories (4¼b)	82⅞	82	82⅞	+ 2	82¾
290	Gen Theater Equip	46	44½	45½	+ ½	45⅜
303	Gillette Safety Razor (5a)	88½	86⅛	87½	+ 1⅛	87¼
115	Gimbel Bros	18¼	16⅝	17⅝	+ 1⅜	17½
1	Gimbel Bros pf (7)	76	76	76	+ 1⅝	75
41	Glidden Co (2a)	37⅞	36⅝	37⅛	— ½	37⅛
10	Glidden Co pr pf (7) AS	105⅛	105⅛	105⅛	+ 2⅛	104
45	Gobel Adolph	17⅞	16¾	17⅝	+ ¾	17⅝
61	Gold Dust (2½)	43⅜	42⅝	42½	— ⅛	42⅜
86	Goodrich (B F) (4)	55	52⅞	55	+ 2¼	54¾
1	Goodrich (B F) pf (7)	104	104	104	+ 1	104
76	Goodyear T & R (5)	96¼	93	95⅞	+ 3⅛	95½
3	Goodyear T & R 1st pf (7)	100½	100¼	100½	+ ¼	101
16	Gotham Silk Hos (2½)	26⅜	25½	26⅜	+ ¼	26¼
60	Gotham Silk Hos pf (7) AS	82	82	82	.....	77
10	Gotham Silk Hos pf xw AS	77	77	77	.....	77
30	Graham Paige Motor	10¼	9⅞	10	+ ¼	10
1	Grand Stores pf (6½)	90	90	90	.....	85
7	Granby Con Mining (2)	57½	56¾	57	+ ¼	57
28	Grand Silver Strs (1)	50	48½	50	— ¼	49¾
2	Grand Union	19¼	19	19	— ¼	18½
3	Grand Union pf (3)	42½	42¼	42½	.....	41½
7	Granite City St (4)	41	40¾	41	.....	41
11	Grant (W T) (1)	35	34½	34½	— ⅞	34¼
12	Great North Ry pf (5)	100⅞	100¼	100⅞	+ ⅞	100½
4	Great N Ry pf ctf (5)	96	96	96	— ⅛	96
97	Gr Nor Ir Ore ctf (3¼b)	25¼	23⅞	25¼	+ 1¾	25
9	Great West Sugar (2.80)	32	31⅝	31⅞	+ ⅛	31¾
83	Grigsby Grunow	18⅜	18	18	— ⅛	18
2	Gulf Mobile & Nor	42	41¾	42	— ¾	42
2	Gulf Mo & N pf (6)	96¼	96¼	96¼	— ¾	96
14	Gulf States Steel (4)	73	71½	72	+ ½	72
	H					
30	Hack Water (1½) AS	30	28	30	+ 3⅞	28
30	Hack Wat pf (1¾) AS	28	28	28	— 1	28
144	Hahn Dept Stores	19½	17⅝	19¼	+ 1⅝	19⅛
2	Hahn Dept Stor pf (6½)	83½	82⅞	83½	+ 3½	83
52	Hall Printing (1a)	31¼	28⅝	31¼	+ 2⅛	30¾
50	Hanna Co 1st pf (7) AS	128	128	128	+ 1	127
10	Harbison Walker (2¼b) AS	60	60	60	+ ½	59
9	Hartman B (1.20)	17⅛	15⅞	17⅛	+ 1⅜	17
97	Hayes Body	10¼	8⅝	9⅞	+ 1⅜	9¾
2	Hercules Motor (1.80)	25½	25⅜	25½	+ ¼	25¼
88	Hershey Choc (5)	107½	102¾	107	+ 3⅝	107
9	Hershey cvt pf (5b)	105⅞	103	105⅞	+ 2⅛	105½
2	Hoe (R) & Co A	21½	21	21	— ½	20½
2	Holland Furnace (2½)	35½	35⅛	35½	— ½	35½
2	Hollander	7⅛	7⅛	7⅛	.....	7
151	Houdaille-Hersh B (2)	27⅝	25½	26¼	+ ⅜	26⅛
1	Household Fin pf (3.12½b)	53¼	53¼	53¼	— ¼	52⅝
5	Household Prod (4b)	60	58½	60	— ¼	59½
261	Houston Oil	100¼	91⅝	99	+ 7½	99
3	Howe Sound Co (4)	39	39	39	.....	38
47	Hudson & Manhat (3½)	52⅞	49¼	52⅞	+ 2⅜	53
1	Hudson & Manh pf (5)	79⅛	79⅛	79⅛	+ ⅛	79
63	Hudson Mot Car (5)	58¼	57	57	.....	57
32	Hupp Motor Car (2a)	22¼	21⅝	22	+ ¼	21¾
	I					
3	Illinois Cent (7)	129½	129½	129½	.....	129
49	Independent O & G (2)	27⅞	27⅛	27⅜	+ ⅜	27⅜
21	Indian Motorcycle	14¼	13½	14⅛	+ 1⅝	13¾
534	Indian Refining	27¼	25½	26⅜	+ ⅜	26¼
180	Indian Ref ctfs	26⅛	25¼	25⅝	— ⅞	25½
5	Ingersoll Rand (4)	198	196	198	— 1	195
2	Inland Steel (4)	93	93	93	+ 1	93
10	Inspiration Cop (4)	28⅞	28	28⅛	+ ⅛	28⅛
26	Insuranshares (.45)	17⅛	16¾	17	+ ⅛	17
31	Interboro Rap Tr	37⅜	35⅝	36⅜	— 1	36¾
9	Intercon Rubber	7	5⅞	6¾	+ ⅝	6⅛
15	Interlake Iron (1)	26¼	25½	26	.....	26
1	Internat Agricul	5¾	5¾	5¾	—	5¾
41	Int. Cement	71½	68¼	71½	+ 3⅛	71
97	Int. Combust Eng	11¼	10⅛	11	+ 1	10⅞
26	Int Comb Eng pf	72¼	67⅝	72	+ 5	71¾
44	Int Harvester	95½	93⅝	94½	+ ¼	94
1	Int Harvester pf (7)	144¼	144¼	144¼	— ¼	144¼
55	Int Hydro Elec A (2j)	46⅛	45½	45⅞	+ ⅞	45¾
23	Int Match ptc pf (4)	82⅝	81	82	+ ⅞	81½
7	Int Merc Mar ctfs	28	27½	28	+ ½	27¼
1430	Int Nick Can (1)	42⅞	41⅛	42½	+ 1¼	42½
18	Int Pap & Pow "A" (2.40)	30½	30	30	— ⅞	29¾
6	Int Pap & Pow "B"	19¾	19⅛	19½	— ¾	19¼
36	Int Pap & Pow "C"	16⅞	16	16⅛	.....	16
19	Int Pap & Pow pf (7)	84	82⅝	84	+ 2	83¾
10	Int Ry C Am pf (5) AS	70	70	70	.....	69½
40	Int Salt (6) AS	83	83	83	.....	81¼
60	Int Silver pf (7) AS	109	108	108	— 1	108
89	Int Tel & Tel (2)	64⅞	63⅝	63¾	— ⅛	63¾
152	Int Tel & Tel rts	1⅞	1⅜	1⅝	— ⅛	1⅜
21	Interst Dept St (2) XD	30½	30	30½	+ ½	30
17	Investors Equity (2)	25	24⅝	24⅞	— ⅛	24¾
1	Island Crk Coal (4)	40½	40½	40½	— ½	40
	J					
374	Johns Manville (3)	133⅝	127⅝	130½	— 2¼	130½
20	Jones & L Stl pf (7) AS	122	122	122	+ 1	122
2	Jordan Motor Car	3¼	3¼	3¼	.....	3¼
	K					
110	Kan C P & L pf B (6) AS	113½	113	113½	.....	113½
2	Kan City Sou Ry (5)	81	81	81	— ¼	80½
2	Karstadt Rudolf (1.02)	12	12	12	.....	12
1	Kaufmann Dept St (1½)	19¾	19¾	19¾	+ ¼	19
39	Kayser (J) (4)	38⅛	37½	38⅛	+ ⅛	38
33	Kelly Springfield	5⅜	4⅞	5⅛	+ ⅜	5⅛
20	Kelly Spr 6% pf AS	50	50	50	+ ⅞	50
150	Kelly Spr 8% pf AS	37	34⅞	34⅞	— ⅛	34½
7	Kelsey Hayes Wh (2)	31½	31⅛	31½	.....	31¼
833	Kelvinator	24½	22⅛	24⅜	+ 2⅜	24¼
149	Kennecott Cop (5)	59¼	57¾	58⅛	— ⅛	58¼
1	Kimberly Clark (2½)	51⅜	51⅜	51⅜	+ 1⅛	51
1	Kinney (G R) (1)	25	25	25	+ 1	23
70	Kinney pf (8) AS	89⅛	89⅛	89⅛	+ ⅛	89⅛
32	Kolster Radio	4¾	4½	4⅝	— ⅛	4½
60	Kraft Phen Cheese (1½)	48	46¼	47⅜	— ⅞	47¾
12	Kresge (S S) (1.60)	32	31⅞	32⅞	+ ⅛	31⅞
50	Kresge (S S) pf (7) AS	112	112	112	+ ¼	110
1	Kresge Dept Store	9	9	9	.....	8½
100	Kresge Dept Str pf AS	50⅛	50	50	— 2	50
1	Kress (S H) (1)	63½	63½	63½	+ ¼	63½
60	Kreuger & Toll (1.30)	31	30¾	30¾	— ⅜	30¾
18	Kroger Grocery (1a)	40½	39¼	39¼	— ⅝	39¼
	L					
74	Lambert (8)	105¾	103½	105⅝	+ 1⅛	105¾
51	Lee Rubber & Tire	9⅞	8¾	9½	+ ⅝	9¼
8	Lehigh Port Cem (2½)	41	40	40⅞	+ 2¾	39½
27	Lehigh Val R R (3½)	79½	77⅛	79½	+ 2½	79¾
1	Lehigh Val Coal	15	15	15	+ ½	15
1	Lehigh V Coal pf (3)	35	35	35	.....	35
267	Lehman Corp	95	92	94¾	+ 2¾	94⅝
4	Lehn & Fink Prod (3)	31½	31⅛	31⅛	— ⅜	31¼
1	Ligg & Myers Tob (5b)	111	111	111	.....	109½
62	Ligg & Myers T B (5b)	110¾	109½	110½	.....	110⅝
1	Ligg & Myers pf (7)	142⅝	142⅝	142⅝	— ⅜	142¼
8	Lima Locomotive	42⅝	42	42¼	+ ¼	42¼
2	Link Belt (2.60)	45	45	45	.....	41½
69	Liquid Carb (4)	76⅜	73½	76⅜	+ 4⅛	76⅜
52	Loew's Inc (3)	76⅜	74	75	— ⅞	75
1	Loew's pf xw (6½)	91¼	91¼	91¼	— ¾	91
31	Loft Inc	4½	4¼	4⅜	— ⅛	4¼
2	Long Bell Lumb A	14½	13½	13½	— 2¼	13½
21	Loose Wiles Bis (2.70b)	65⅝	64	64⅝	+ ⅝	65
42	Lorillard (P)	25⅞	25¼	25⅝	.....	25⅝
75	Louisiana Oil Ref	10¾	10¼	10⅜	+ ⅜	10⅜
9	Louis Gas & El A (1¾)	43⅞	43¼	43¼	— ⅛	43¼
5	Louisv & Nash (7)	135	134	135	+ ⅞	131¼
57	Ludlum Steel (2)	40½	38	40½	+ 1⅞	40
3	Ludlum Steel pf (6½)	98	98	98	.....	94
	M					
30	Mack Trucks (6)	85⅞	84⅝	85	.....	85
6	Macy (R H) (2a)	147⅞	147	147¼	— ¾	147¼
20	Madison Sq Gar (1½)	12	11¾	12	.....	11¾
10	Magma Cop (5)	51⅜	50½	50½	— ¼	50½
17	Mallinson	12⅛	12	12⅛	+ ⅛	11⅞
10	Manati Sugar AS	5⅝	5⅝	5⅝	.....	5
20	Manati Sugar pf AS	25	24⅛	24⅛	— 1⅞	24⅛
35	Manhattan El Sup	35¾	35⅛	35¾	+ ⅛	35½
6	Manh Elev mod gtd (5)	38½	37⅝	38½	+ ⅞	37
1	Maracaibo Oil Exp	9⅜	9⅜	9⅜	— ⅜	9
13	Marlin Rockwell (2½b)	52½	50	52⅜	+ 1⅞	52⅜
3	Marmon Motor (2)	28¼	27⅜	27⅜	— 1½	27¼
69	Mathieson Alkali (2)	47½	45½	47⅜	+ 1¾	47⅜
4	May Dept Stores (2a)	55	54⅝	55	— ½	54½
5	Maytag (1.50)	20½	20⅛	20½	+ ½	20⅛
1	Maytag pf ww (3)	38½	38½	38½	+ 1¼	37½
5	McCall (2½)	43⅜	43	43⅜	.....	43⅜
1	McCrory St pf (6)	97	97	97	+ 2	97
8	McKeesport Tin (4)	73½	73	73½	.....	73
1	McKesson & Robb (2)	29	29	29	.....	29
32	McLellan Stores	19¾	16½	19	+ 3	18½
3	Melville Shoe (2)	39	39	39	+ 2½	37
19	Mengel (2)	20	19½	19½	— ¼	19½
50	Mengel pf (7)	92	92	92	— ¼	90
3	Metro-Gold pf (1.89)	25¾	25⅝	25¾	+ ¼	25½
558	Mexican Seab Oil	35⅝	32½	32¾	— 1¾	32⅝
3	Miami Copper (4)	30	30	30	+ ⅛	30
18	Michigan Steel (2½)	72⅞	71¾	71⅞	+ 1⅛	72¼
97	Mid-Contin Pet (2)	31¾	31	31¼	+ ⅝	31¼
10	Mid State Oil ctf	1⅞	1¾	1¾	— ⅛	1¾
19	Midland Steel	47¾	44½	47½	+ 3	47
19	Midland Steel 1st pf (8)	107⅞	105½	107½	+ 1⅝	107
3	Miller Rubber (3)	4¾	4¾	4¾	.....	4¾
199	Minn Mol Imp	22½	19¾	22	+ 3½	21½
7	Minn & St Louis	1¾	1⅝	1¾	.....	1¾
200	M St P & S S M I I (4) AS	56¼	56¼	56¼	— ¾	56
159	Mo Kans & Tex	61½	60	60⅞	+ 1¼	60¾
4	Mo Kans & Tex pf (7)	107⅞	107⅝	107⅝	— ⅜	107⅜
4	Missouri Pacific	94¾	93¾	93¾	+ ⅜	93¾
1	Missouri Pacific pf (5)	140¼	140¼	140¼	+ ¼	139½
11	Mohawk Cpt Mills (3)	25⅜	25⅛	25⅜	+ ⅛	25¼
12	Monsanto Chem (1¼a)	56	55	56	+ 1¼	54½
1107	Montgomery Ward (3)	40⅜	38¼	40	+ ⅛	39¾
55	Moon Motor Car	13½	12⅝	13⅛	+ 1¼	13⅜
4	Morrell & Co (4.40)	68½	67	67	.....	67
4	Mother Lode (.40)	1⅞	1⅝	1⅝	+ ⅛	1¾
6	Moto Meter Gauge	6⅜	6⅜	6⅜	— ⅛	6⅜
1	Motor Prod (2)	58½	58½	58½	.....	57
5	Motor Wheel (3)	31	30⅛	30⅛	— ¾	30¼

Sales in hundreds.		High	Low	Last	Chg.	Bid
4	Mullins Mfg	19½	19	19	.....	18½
40	Murray Corp (2⅞j)	21⅜	20⅝	21⅜	+ ½	21
41	Myers & Bro (2)	49⅜	47	49⅜	+ 2⅜	49¼
	N					
30	Nash Motors (6)	47⅞	47⅜	47⅞	+ ¼	47⅝
10	National Acme (1½)	24½	24¼	24½	.....	24¼
357	Natl Air Trans	22⅞	20¾	22⅞	+ 2⅜	22⅜
8	Nat Bellas Hess	11⅛	11⅛	11⅛	— ⅛	11½
62	National Biscuit (2.80)	90¼	88⅝	90	+ 1	89½
1	National Biscuit pf (7)	147	147	147	— 1	146½
157	Nat Cash Reg A (4b)	64⅝	62	64	+ 2	64
1	National Biscuit old (7)	224½	224½	224½	+ ½	224
132	National Dairy Prod (2a)	52½	51	51¾	+ ½	51½
15	National Distill Prod (2)	36	35½	35⅝	— ⅝	35¼
2	Nat Enam & Stamp (2)	29½	29⅛	29⅛	— ⅜	29½
160	National Lead pf A (7) AS	141½	140⅛	141½	.....	141½
10	Nat Lead pf B (6) AS	117⅜	117⅜	117⅜	+ ¾	117⅜
63	Nat Pow & Lgt (1)	46½	45⅞	45⅞	+ ⅜	45½
4	Nat Rwys Mex 2d pf	1⅛	1⅛	1⅛	.....	1
19	National Supply (5)	118¾	114½	115	.....	115
10	National Supply pf (7) AS	113¼	113¼	113¼	.....	113¼
4	National Surety (5)	97⅛	95⅝	95⅝	— ⅜	95⅜
9	National Tea (2)	33	32	32¾	— ¼	32½
51	Nevada Con Copper (3)	29⅝	28⅛	29	+ ⅛	28¾
1	Newport Co A (3)	80	80	80	+ 4⅜	81
11	Newton Steel (3)	53⅞	52⅛	53½	+ 1⅛	53½
5	New York Air Br (3.60)	45	44⅞	44⅞	— ⅛	44⅜
40	New York Central (8)	187½	186⅜	187⅛	+ 1½	187¾
11	N Y Chi & St L (6)	140	139	140	.....	138
2	N Y Dock	43¼	43	43¼	.....	41½
50	N Y & Harlem (5) AS	280	279	280	.....	278
31	N Y N H & H (6)	125⅜	125	125¾	.....	124⅞
8	N Y N H & H pf (7)	134	134	134	— ¼	134
1	N Y Ont & West	15	15	15	— ⅛	14⅞
120	N Y State Ry pf AS	2	2	2	.....	2
10	N Y Steam $7 pf (7) AS	113	113	113	.....	112
10	N Y Steam $6 pf (6) AS	103	103	103	— ⅛	102⅛
2	Norfolk Sou	30⅛	30¼	30⅜	+ ⅜	29¼
5	Norfolk & West (10)	260	260	260	+ 1¼	259
50	Norfolk & West pf (4) AS	85⅛	85⅛	85⅛	+ 2	85½
35	North American (10%j)	121	119¼	121	+ 1	120¾
6	North American pf (3)	55½	55⅝	55⅝	+ 1	55½
1	North Am Edison pf (6)	104¼	104¼	104¼	.....	103¾
3	North German Lloyd (3.41)	53½	52⅝	53½	+ 1⅛	53
3	Northern Pacific (5)	94⅛	94	94	— 1⅜	93
2	Northern Pacific ctfs (5)	93⅝	93⅛	93⅛	— ⅜	93
20	Norwalk Tire & R	2	1⅞	1⅞	.....	1⅞
10	Norwalk T & R pf AS	13	13	13	+ 4	11
	O					
6	Oil Well Supply	14	13¼	13¼	— ⅝	13½
70	Oil Well Sup pf (7) AS	89¾	88	88	.....	86
80	Oliver Farm	29⅞	28	28⅞	+ 1¼	28⅞
36	Oliver Farm conv par (3)	44½	42½	44½	+ 2⅛	44½
1	Oliver Farm pr pf (6)	86⅛	86⅛	86⅛	+ 1	86
29	Omnibus	6¾	6	6⅝	+ ⅜	6⅝
60	Orpheum Circ pf (8) AS	81½	81	81	+ ½	80½
30	Otis Elevator pf (6) AS	126	125¾	125¾	— ¼	125½
22	Otis Elev new (2½)	78⅞	78	78⅛	+ ½	78
13	Otis Steel (2½)	36½	35	35½	+ ½	35⅜
1	Otis Steel pr pf (7)	98	98	98	+ 1	97½
	P					
1	Pacific Coast	15	15	15	— 1	14
185	Pacific Gas & El (2)	70⅞	67¼	70⅞	+ 4⅛	70¾
81	Pacific Light (3)	102½	96	102	+ 5½	101½
210	Pacific Light rts	5⅛	4⅞	5⅛	+ ½	5
15	Pacific Oil stubs	1⅛	1⅛	1⅛	.....	1⅛
60	Pacific Tel & Tel (7) AS	148½	147	148½	+ ½	148¼
300	Pac Tel & Tel rts AS	23½	22⅞	22⅞	— ⅝	23
434	Packard Motor (1)	22⅞	22½	22¾	+ ¼	22⅝
3	Pan-Am Pet B	55½	55½	55½	+ ⅛	55
14	Panhandle Pr & R	8¾	8⅛	8½	+ ⅛	8⅜
428	Param Fam Lasky (4)	74½	72⅛	74½	+ 1⅜	74⅜
11	Park & Tilford (3a)	32	31	31⅞	+ ⅞	30
13	Park Utah Mines	3	2⅞	2⅞	.....	2¾
80	Parmelee Trans (1½)	22½	21½	22½	.....	22
24	Pathe Exchange	5¼	5⅛	5⅛	.....	5⅛
10	Pathe Exchange A	10⅞	10½	10⅝	+ ⅝	10½
6	Patino Min & Ent (3.89)	24½	24	24¼	+ ⅜	24
11	Peerless Motor	8⅞	8¼	8⅝	+ ⅛	8⅜
46	Penick & Ford (1)	44	42⅞	43⅞	+ ⅞	43⅝
7	Penney (J C) (3)	64	63	64	+ ⅛	63¾
4	Penney (J C) pf (6)	97⅞	97	97⅞	+ ⅞	97½
23	Penn Dixie Cement	10⅞	9¼	10½	+ 1	10¼
89	Penn R R (4)	84	83⅛	84	.....	83¾
7	Peoples Gas Chic (8)	309½	307	309	+ 3	307
1	Pere Marq pf (5)	97	97	97	.....	95½
40	Pere Marq pr pf (5) AS	98	98	98	— 1½	98
17	Phelps Dodge (3)	43⅜	42½	43	— ⅛	43
1	Phila Co 6% pf (3)	53¼	53¼	53¼	— ⅜	53
27	Phila Rdg C & Ir	17⅜	17	17⅛	— ¼	17
10	Philip Morris (1)	13	12½	12½	— ⅜	12¼
1	Phillips Jones (3)	24⅜	24⅜	24⅜	— ⅜	24½
72	Phillips Petrol (2)	38⅜	38¼	38⅜	+ ½	38¼
3	Phoenix Hosiery	15½	13	15½	+ 2½	13
60	Phoenix Hos pf AS	83	82⅝	83	+ ⅛	83
4	Pierce-Arrow A	25⅞	25⅛	25⅛	.....	24
28	Pierce Oil	2¼	2	2	— ⅛	2
5	Pierce Oil pf	37¼	36¼	37	+ ¼	37
124	Pierce Petrol	6	5¾	6	.....	5⅞
11	Pillsbury Flour (2)	33¾	33⅛	33⅛	— ⅜	33
3	Pirelli (3.14)	47⅞	47¾	47⅞	— ⅛	47½
100	Pitts Term Coal pf AS	38	38	38	+ 2	37
78	Pittston Co new	22	22	22	.....	22
12	Poor & Co (2)	33	31⅝	31⅝	— ⅝	31
2	Porto Ric Am T A (7)	72½	70½	72½	+ 1½	72
42	Porto Ric Am T B	26⅞	25⅞	26	.....	26
3	Postal T & C 7% pf (7)	102¾	102¾	102¾	+ ¼	102½
2	Prairie Oil & Gas (2)	48⅞	48⅞	48⅞	—	48¼
6	Prairie Pipe Line (5b)	55⅝	55½	55½	+ ⅛	55⅜
15	Pressed Steel Car	14⅜	14	14⅛	+ ⅛	14⅛
9	Procter & Gamble (2)	68⅜	67⅞	68¼	— ½	68¼
8	Producers & Ref	11⅛	11	11	.....	10¾
60	Prod & Ref pf AS	38	38	38	.....	38
78	Pub Ser Corp N J (3.40)	103¼	101	102	+ 1¼	102
1	Pub Ser N J 8% pf (8)	153	153	153	.....	153
1	Pub Ser N J 6% pf (6)	111⅜	111⅜	111⅜	+ ¼	111½
15	Pullman (4)	83	82½	82½	— ¼	82½
2	Pure Oil (1½)	24½	24¼	24⅜	— ⅛	24⅜
110	Pure Oil pf (8) AS	113⅜	113½	113⅜	— ¼	113½
12	Purity Bak (4)	76	74½	76	+ 1	75½
	R					
743	Radio Corp of Am	51¾	50	50⅝	+ ⅛	50½
10	Radio Corp pf B (5)	77½	76⅞	76⅞	— ⅞	76¾
1	Radio Corp pf (3½)	55½	55½	55½	+ ⅛	55
270	Radio Keith-Orph	36½	35⅛	36	+ ⅛	36
20	Railroad Sec (4) AS	75	74	75	+ 1	74
2	Raybestos-Manhat (2.60)	38⅝	38⅝	38⅝	— ⅛	38
2	Reading 1st pf (2)	46⅛	46⅛	46⅛	+ 2	46⅛
12	Real Silk Hos (5)	60⅞	59⅝	60⅞	+ ⅝	60
10	Real Silk Hos pf (7) AS	95	95	95	— 2	95
1	Reis & Co 1st pf	31	31	31	— ½	32
51	Remington Rand (1.60)	39¼	38	38⅞	+ ⅛	38¾
1	Rem Rand 1st pf (7)	99½	99½	99½	— ½	99½
21	Repub Ir & Stl ctfs	73½	71⅞	73½	+ ½	73½
20	Rem Rand 2d pf (8) AS	101	101	101	+ 1	100¾
57	Reo Motor (.80)	14⅞	14¼	14⅝	+ ⅜	14½
11	Republic Ir & St (4)	75	73⅞	75	+ 1	74⅝
1	Republic Ir & St. pf (7)	114½	114½	114½	.....	113½
3	Reynolds Spring	6	5¾	5¾	— ⅛	5¾
42	Reynolds Tob. B (3)	55⅞	55⅛	55½	+ ½	55⅜
85	Richfield Oil Cal (2)	27⅛	26⅛	26¾	.....	26⅝
45	Rio Grande Oil (2)	23⅞	23⅛	23⅜	— ½	23½
6	Ritter Dental (2½)	58⅜	55	55⅜	+ 3⅜	58½
4	Rossia Ins (2.20)	45½	45	45¼	— ⅛	45¼
46	Royal Dutch Sh (3.20f)	52⅛	51⅜	52	+ ¼	51½
	S					
110	Safeway Stores (5)	99⅛	93¼	94½	— 5	94
190	Safeway St 7% pf (7) AS	108⅜	108¾	108¾	— ¼	108
100	Safeway St 6% pf (6) AS	96	96	96	+ 1	95½
17	St Joseph Lead (3b)	52⅜	50¾	52⅜	+ 2⅛	52¼
11	St L San Fran Ry (8)	115	113	115	+ 2½	114⅛
2	St L San Fr. pf (6)	100⅝	100⅝	100⅝	— ¼	100
1	St L Southwest	67⅝	67⅝	67⅝	— ¼	66
60	Savage Arms (2)	30	28¼	29	+ 1⅛	28½
170	Schulte Ret St. pf (8) AS	75	75	75	.....	75
3	Seaboard Air Line	10⅞	10¾	10¾	+ ¼	10½
8	Seagrave (1.20)	13⅜	12¼	13⅜	+ 2	12½
122	Sears, Roebuck (2½a)	88¼	86¼	88⅛	+ 1⅛	87¾
15	Second Natl Inv	20⅜	20	20⅜	+ ⅜	20
440	Servel, Inc	12⅜	11⅞	12¼	+ 1¼	12⅛
4	Sharon St Hoop (2)	31⅞	31	31	— ⅞	31
26	Shattuck (F G) (1)	46⅜	45⅜	45⅞	+ ⅛	46
400	Shell Tran & Tr (2.41f) AS	45	45	45	+ 1	45
65	Shell Union Oil (1.40)	23⅝	23	23⅜	+ ¾	23⅝
5	Shell Union Oil. pf (5½)	102¼	102¼	102¼	— ¼	102
5	Shubert Theater	18	17	18	+ 1¼	17

Sales in hundreds.		High	Low	Last	Chg.	Bid
294	Simmons (3s)	47⅝	44⅝	47⅛	+ 3⅛	46⅝
456	Simms Petrol (1.60)	37	34⅞	35⅞	+ ⅝	35⅝
213	Sinclair Con Oil (2)	28⅛	27⅛	28	+ ⅜	27⅞
46	Skelly Oil (2)	35⅞	35¼	35¼	.....	35½
1	Sloss Sh St & Ir	55	55	55	+ 1	53
5	Snider Pack. pf	31⅜	30⅛	30⅛	— 1⅞	30
4	Solv Am Inv pf ww (5½)	107	106⅝	107	— ¼	106¼
95	South Cal Edison (2)	63⅛	61⅝	63⅛	+ 1⅛	63
192	Sou Cal Ed rts	3⅜	3⅛	3⅛	.....	3⅜
11	Southern Pacific (6)	124⅜	124⅜	124⅜	— ⅜	124
7	Southern Railway (8)	130⅜	130⅛	130⅛	— ⅝	130
2	Southern Ry. pf (5) XD	99⅛	99⅛	99⅛	— 1	98¾
20	Spang Chalfant	32½	31	32¼	+ ⅛	32
30	Spang Chal. pf (6) AS	95⅛	95⅛	95½	.....	95½
12	Sparks Withing (1)	21	20⅝	20⅝	— ¼	20½
20	Spear. pf (7) AS	80	80	80	.....	80
1	Spencer Kellogg (1.60)	21⅛	21⅛	21⅛	— ⅛	21⅛
9	Spicer Mfg	32	31½	32	+ 1½	31⅜
4	Spiegel May Stern (3)	41½	40½	40½	.....	39½
153	Standard Brands (1⅛)	24½	23¾	24¼	+ ⅛	24¼
2	Stand Com Tol	6¼	6¼	6¼	— ¼	6
26	Standard Gas & El (3½)	115⅜	113⅜	114½	— ⅞	114¼
11	Stand Gas & El pf (4)	66	65⅜	65⅜	— ⅝	65½
4	Stand Oil Exp pf (5)	101½	101¼	101¼	— ¼	101¼
45	Stand Oil Calif (2½)	64⅜	63½	64⅛	+ ⅛	64¼
1014	Stand Oil N J (2b)	70⅛	68¾	70¼	+ 1⅜	70¼
204	Stand Oil N Y (1.60)	35½	34¾	35½	+ 1¼	35¼
3	Starrett (L S) (2xb)	39¼	37⅜	37⅜	— ⅞	38½
13	Sterling Sec A	18⅛	17⅝	18⅛	+ ⅛	18
1	Sterling Sec pf (1.20)	14¼	14¼	14¼	— ⅛	14⅛
7	Sterl Sec cv pf (3)	46¼	45⅜	45⅜	.....	45½
13	Stewart Warner (3½a)	41½	40⅝	41	.....	41
26	Stone & Webster (4)	98	95⅛	95⅞	.....	95¼
31	Studebaker (5)	42½	41¾	41½	— ½	41¾
2	Submarine Boat	⅝	⅝	⅝	.....	½
1	Sun Oil (1a)	65	65	65	+ 1	64
160	Sun Oil pf (6) AS	103¼	103¼	103¼	.....	103
27	Superior Oil	8	7¾	7¾	— ⅛	7¾
12	Superior Steel	23⅜	22⅝	23⅛	+ ¼	23
1	Sweets Co of Am (1)	10	10	10	.....	9¾
9	Symington	5⅜	5	5⅜	+ ¼	5¼
18	Symington A	15⅜	15¼	15¼	+ ⅛	15¼
	T					
13	Tenn Cop & Ch (1)	16	15⅜	15⅞	+ ¼	15¾
80	Texas Corp (3)	57¾	57	57½	+ ¼	57½
123	Tex Gulf Sulphur (4)	67⅝	65⅞	66⅜	+ ⅛	66¼
22	Tex Pac Coal & O (10%j)	13⅛	13	13	.....	13
408	Texas Pac Land Tr	31⅜	30¼	30¾	— ¼	30¾
9	Thatcher Mfg (1.60)	26⅛	25¼	25¼	+ ⅜	25½
5	The Fair (2.40)	30	27	30	+ 3	29
2	Thompson (J R) (3.60)	42½	42½	42½	— 1	42½
8	Thompson Prod (2.40)	36⅛	35⅜	35⅜	— ⅝	35⅝
145	Thompson Starrett	17½	15⅞	17¼	+ 1⅝	17
4	Thompson Star pf (3½)	48⅞	47½	48⅞	+ 1⅞	48½
58	Tide Water As Oil (.60)	15	14¾	15	+ ½	14⅞
3	Tide Wat Assoc pf (6)	83	82¾	82⅞	.....	82½
11	Timken Det Axle (.80)	17⅞	17¼	17¾	+ ⅛	17½
30	Timken Roll Bear (3)	83¼	82⅛	83	+ 1	83
2	Tobacco Prod	4½	4⅜	4½	— ⅛	4¼
461	Transcontinen Oil	10⅛	9⅛	10⅛	+ ¾	10
168	Transcont Oil (.30) n	20¼	18⅛	20	+ 1	20
34	Transue & Will St (1)	26	25¼	25⅞	+ 1⅛	25¼
3	Trico Prod (2½)	38	37⅝	37⅝	— ⅛	37½
1	Truax Traer Coal (1.60)	19	19	19	+ ¼	18½
2	Truscon Steel (1.20)	35⅝	35½	35⅝	— ¼	35
10	Twin City R T pf (7) AS	76	76	76	+ 2¼	.....
	U					
57	Underwood Elliott (5)	131⅝	129	130⅜	— ⅛	130⅜
4	Union Bag & Paper	13⅞	13¾	13⅞	+ ⅜	13½
169	Union Carbide (2.60)	99¼	97⅛	98	.....	98
14	Union Oil of Cal (2a)	46½	46	46	+ ⅜	46
6	Union Pacific (10)	236	233½	236	+ 3	236½
2	Un Pacific pf (4)	85⅝	85⅜	85⅝	+ ⅜	84⅞
779	United Aircraft	84¼	78	83	+ 4⅜	82½
26	United Aircraft pf (3)	75½	71⅛	75⅛	+ 5⅛	73¾
380	United Carbon (2)	73½	69¼	71⅞	+ 2⅜	71⅞
8	United Cigar St	6⅛	6	6	— ⅛	6
314	United Corp	40⅜	39¾	40¼	+ ⅛	40⅛
1	United Corp pf (3)	51⅜	51⅜	51⅜	+ ¼	51
18	Un Elec Coal	13	13	13	+ ⅛	13
38	United Fruit (4)	91½	90½	91¼	+ 1	90½
160	United Gas & Imp (1.20)	39⅝	38⅝	39¼	+ ½	39
6	Un G & Imp pri pf (5)	100¼	99⅜	100¼	+ ¾	99½
2	United Paperbd	12⅜	12⅜	12⅜	+ ⅜	12¼
3	Un Piece Dye Wks (2)	30⅜	30	30¼	+ ⅜	30
2	United States Express	3	2⅜	2⅜	— ⅛	.....
50	U S & For Sec	29⅜	28⅜	29	— ¼	29
4	Un States Freight (3)	87⅞	87¼	87⅞	— 1⅛	87½
2	U S Hoffman Ma (2)	28⅛	28⅛	28⅛	— ¼	28
68	U S Ind Alcohol (7b)	106⅜	102	105½	+ 1¼	105¼
2	U S Leather	8⅜	8⅜	8⅜	— ⅛	8⅜
4	U S Leather A	18⅞	18½	18½	+ ⅜	18½
33	U S Pipe & Fdry (2)	33	32	32¾	+ ⅛	32⅛
101	U S Realty & Imp (5)	75⅛	71¼	74½	+ 3⅜	74
354	U S Rubber	30⅞	28⅜	30¾	+ 2¼	30⅝
49	U S Rubber 1st pf	58⅞	56¼	58⅞	+ 2⅛	58⅝
7	U S Smelt & Ref (3½)	33	33	33	.....	33
1	U S Smelt & Ref pf (3½)	51½	51½	51½	— ¾	51
1269	U S Steel (7)	192½	188⅛	192⅜	+ 4⅝	192¼
5	U S Steel pf (7)	146	146	146	.....	145½
3	U S Tobacco (4)	66	65	65	— ⅛	65
1	United Stores A	8	8	8	.....	7½
1	Univ Leaf Tob (3)	35⅜	35⅜	35⅜	— ⅞	35½
4	Univ Pipe & Rad	4⅝	4⅜	4⅜	— ⅛	4⅜
38	Util Pow & Lgt A (2)	37⅜	37	37¼	+ ¼	37¼
	V					
1	Vadsco	5½	5½	5½	.....	5¾
596	Vanadium Corp (4b)	119	106	119	+ 13⅞	118
9	Vick Chemical (2½)	45	44½	44½	— ½	44½
9	Virg Caro Chem	6¼	6	6¼	.....	6
3	V C Chem 6% ptc pf	31¼	31⅛	31¼	+ ¼	30½
239	Vulcan Detinning (1) AS	156	142¼	155¾	+ 7⅞	154
520	Vulcan Detinning pf (7) AS	100	99	100	+ 3	100
340	Vulcan Detinning A (1) AS	149¾	145	148¾	+ ¾	148
	W					
33	Wabash Rwy	59½	57⅛	59	+ 2	59
8	Wabash pf A (5)	87⅞	87	87⅞	+ ⅛	87
32	Waldorf System (1½)	28⅜	28¼	28½	+ ⅛	28⅛
35	Walworth Co. (2)	40	39	39⅛	+ ⅛	39⅛
1920	Ward Bak A AS	54	43½	49¾	+ 3	48
287	Ward Bak B	11¼	8⅛	10⅜	+ 2⅛	10½
13	Ward Bak pf (7)	68¼	66½	68¼	+ 2⅝	67⅞
1100	Warner Pictures (4)	78⅛	74⅜	77⅜	+ 3⅛	77⅛
6	Warner Pic pf (2.20)	68	67	68	+ ⅞	68
37	Warner Quinlan (1)	19⅞	18⅛	18⅞	+ ⅛	18⅞
21	Warren Bros (8)	191⅜	186	191⅜	+ 5⅜	191
41	Warren Fdy & Pipe (2)	32⅞	31⅛	32⅞	+ 1½	32⅜
1	Webster Eisenlohr	6⅞	6⅞	6⅞	—	6⅜
16	Wesson Oil & Snow (2)	26⅝	25⅜	26½	+ 1½	26
3	Wesson Oil & S pf (4)	56¼	56	56¼	+ ¼	56⅛
520	West Penn El 7% pf (7) AS	109½	108	109½	.....	108½
20	West Penn El 6% pf (6) AS	100¼	100	100	— ½	100
100	West Penn P 7% pf (7) AS	117¼	117	117¼	— ¼	116½
30	West Penn P 6% pf (6) AS	109	109	109	— ½	109
2	West Dairy A (4)	49⅞	49½	49⅞	— ⅛	47½
4	West Dairy G	18	17⅞	18	+ ⅛	17¾
130	Western Maryland	31⅝	30½	30⅝	+ ⅛	30⅝
1	West Mary 2d pf	31	31	31	.....	31
1	Western Pac pf	51¼	51¼	51¼	.....	50
96	Western Union Tel (8)	192	185	189	— 1	189
10	Westingh Air Br (2)	49¼	48½	48⅝	+ ⅜	48⅝
193	Westingh El & Mfg (5)	185¼	183¼	183¾	+ 1¼	183½
8	Weston El Inst (1)	43⅞	42⅝	43⅞	+ 1⅜	43⅞
3	Weston El Inst A (2)	35	35	35	+ ¼	35
1	Westvaco Chlorine (2)	56½	56½	56½	— ¼	55
10	White Motor (2)	37⅞	36½	36½	— ¼	36¼
16	White Rk Min Spg (4b)	54⅜	53¼	54	— ½	53⅞
1	White Sew Mach	11⅛	11⅛	11⅛	+ ½	11
1	Wilcox Oil & Gas	17½	17½	17½	.....	17⅛
3	Wilcox Rich B (2)	23¼	23	23¼	+ ⅜	23¼
12	Willys Overland (1.20)	9⅜	9⅜	9⅜	.....	9⅜
5	Wilson & Co	4⅛	4⅛	4⅛	— ¼	4⅛
290	Walworth (2.40)	62½	60	62¼	+ 2¼	62¼
107	Worth Pump & Mach	129¾	120	128½	+ 6⅛	128½
3	Wor Pump & M pf B (6)	90⅝	90¾	90⅝	+ 2¼	88½
1	Wrigley Jr (Wm) (4)	68½	68½	68½	— ⅜	68½
	Y					
1	Yale & Towne Mfg (4)	75	75	75	+ 2	74½
144	Yellow Tr & Coach	23⅞	23⅛	23⅝	+ ⅜	23¾
10	Young (L A) S & W (3)	44	43¼	43⅝	+ ⅜	43¼
18	Youngst Sh & Tube (5)	145	144	145	.....	144⅜
	Z					
6	Zenith Radio	9¾	9¼	9¼	— ¼	9¼

Total sales, 4,126,140; previous day, 2,314,900; week ago, 3,639,640; year ago, 5,852,400; two years ago, 4,248,500; January 1 to date, 206,583,590; year ago, 271,301,900; two years ago, 170,491,930.

XD—Ex dividend. XR—Ex rights. AS—Actual sales. (a) Plus extras. (b) Including extras. (d) Partly stock. (f) Paid last year. (h) Paid so far this year. (j) Payable in stock.

PHILADELPHIA MARKETS.

Philadelphia, March 24 (A.P.).—CHEESE whole milk, longhorns, round lots, 20½@21; single daisies, fresh, 20¼@20¾.

POULTRY—Alive: Fowls, not Leghorns, fancy, fat, 29; ordinary, 25@28; Leghorns, fancy, 26@27; ordinary, 23@25; winter chickens, fancy, soft meated, 37@39; fancy roasting chickens, 5 lbs. or over, soft meated, 32@33; fancy broilers, Plymouth Rock, 41@42; mixed colors, fancy, 40@41; fancy Leghorns, broilers, 40@41; staggy, young roosters, 24@25; old roosters, 21@22; turkeys, fancy, young hens, 33@35; fancy, young toms, 28; ducks, fancy, White Pekins, 26@28; mixed color ducks, 25@27; Muscovy, 25@27. Dressed: Fowls, fresh killed, in boxes, 27@32; chickens, tags, 23@26; old roosters, dry picked, Western, 22@24; turkeys, Western, 32@37; old toms, 32@33.

BUTTER—Top grades, 39¾@42¾; 92 score, 38½@38¾; 89 to 91 score, 35½@38; 87 and 88 score, 33@34.

EGGS—Extra firsts, 28½; firsts, in new cases, 26; first, in old cases, 26; seconds, 25@25½.

OIL QUOTATIONS.

Oil City, Pa., March 24 (A.P.).—Credit balance, $2.80; runs, 78,960; average runs, 48,412; shipments, 149,772; average shipments, 51,942.

TREASURY CERTIFICATES.

(Reported by J. & W. Seligman & Co.)

Rate.	Maturity.	Bid.	Offer.
4⅞s	June 16, 1930	100 16-32	100 18-32
3⅛s	Sept. 15, 1930	100 3-32	100 6-32
3⅛s	Mar 15, 1932	100 2-32	100 6-32
3⅛s	Sept 15, 1932	100 2-32	100 6-32
3½s	Dec. 15, 1932	100 2-32	100 6-32
3½s	Dec. 15, 1030	100 5-32	100 8-32

WE WILL SELL
1,000 Insurance Exchange 7s, 1935, @ 70.
5,000 Mayflower Hotel 1st Mortg. 6s, 1948, @ 85.
5,000 National Press Bldg. 1st Mortg. 5½s, 1950, @ 90.
500 Fairfax (Phila.) 1st & Ref. 6½s, 1943, @ 45.
125 Atlantic Seaboard Airways @ 6.
150 U. S. Security Units @ 3.
20 F. H. Smith 7½% Pfd. @ 18.
10 Virginia Plate Glass @ 20.
100 Stelos Corp. Bid.
100 Southern Stelos. Bid.
62 Mount Vernon Savings Bank. Bid.

WE WILL BUY
Royalton Apt. Bonds.
F. H. Smith Bonds.
Great National Insurance.
Merchants Bank & Investment.
Bank of Brightwood.
Investment Bldg. Bonds.
Racquet Club Bonds.
Alroy Apt. Bonds.
Tivoli Apt. Bonds.
Union Finance.

CAPITAL CITY CO.
Washington Bldg.
Phone District 8291-8292

1800 1930
ALEX. BROWN and SONS
Underwriters • Distributors
INVESTMENT SECURITIES
WASHINGTON OFFICE
737 15th Street N. W.
Telephone, National 1053
MAIN OFFICE - BALTIMORE

The Trade Mark Guaranteeing Satisfaction
MULTIKOPY Carbon Papers
Best for 40 Years
MultiKopy is the world's top-notch carbon paper. Insures clean, neat and permanent carbon copies. All colors, finishes and weights—"A Kind for Every Purpose." Send for free booklet on modern carbon methods.
Star Brand Typewriter Ribbons insure neatly typed letters.

STOCKETT-FISKE CO
PRODUCING STATIONERS
919 E ST. N. W.
WASHINGTON D.C.
National 9176-7

ESTABLISHED 1898
INVEST YOUR FUNDS IN
First Deed of Trust Notes
Bearing 6½% Interest
In Denominations of $250.00, $500.00 and $1,000.00
Consult WELCH Realtor
Loan Specialist
15th & N. Y. Ave. NW. National 4346
National Savings & Trust Building

WE WILL SELL
$3,000 Corcoran Courts 7%—34 Bid.
200 Security Finance Corp. Units. Bid.
40 U. S. Securities Corp. Units. Bid.
$1,000 Chatham 6½%—43 Bid.
$2,000 Fairfax Apt. 1st & Ref. Bid
MEHLMAN & COMPANY
Woodward Bldg.
Phone Dist. 8847

The Commercial National Bank
Savings Deposits Bear Interest on Daily Balances
from Day of Deposit to Day of Withdrawal. Compare this method with usual method of computation. Call and let us explain.
Other Departments are equipped to serve you in all banking and fiduciary matters.
The Bank of Personal Service
14th & G Sts. N. W.
Resources Over $20,000,000
WADE H. COOPER President

New York Sentiment

THE head of our Statistical Department visits New York not less than once a month to confer with the managers of the statistical departments of the leading New York houses. On his return he issues a bulletin summarizing their opinions.

We will be glad to list your name so that you may receive copies of these bulletins as they are issued.

Members
NEW YORK AND BALTIMORE STOCK EXCHANGES
Associate Member
NEW YORK CURB EXCHANGE

Mackubin, Goodrich & Co.
ESTABLISHED 1899
BANKERS
1508 H STREET
WASHINGTON, D. C.
REDWOOD & SOUTH STS.
BALTIMORE, MD.

OIL BONDS ARE FIRM IN SAGGING MARKET

American Telephone 4½s With 2¼ Point Gain Leads Advances.

FOREIGN LIST IRREGULAR

New York, March 24 (A.P.).—Firm money was accompanied by a sharp reduction in the bond market's activity today. Trading assumed much smaller proportions as call loans held at the renewal rate of 4 per cent. Thirty to 60-day time accommodations were quoted at 3¾ to 4, a quarter of 1 per cent above last Friday's figures.

Further loan calling was reported during the day, although new funds quickly came in as replacements. Some uncertainty was expressed as to the immediate course of money, for it was pointed out that the unusual easiness in the loan markets last week following the Treasury financing and the tax payments has resulted in an abnormal situation that might not be readjusted for another day or two. Although 2 per cent funds are hardly expected to reappear at this time, the general opinion is that money will be relatively cheap for a rather indefinite period, or until the commercial demand improves.

Sales Drop $10,000,000.

Transaction in New York Stock Exchange bonds totaled approximately $13,000,000, or about $10,000,000 below the Friday volume. This decreased demand found prices generally steady around the recent highs, although small net declines were rather numerous. Many pivotal rails were able to score advances averaging somewhat less than half a point.

Oil company bonds were active and firm. Colon convertible 6s rose 3 points. Shell Union, Sinclair and Standard issues, as well as the Texas Corporation convertibles 5s turned over actively, while Transcontinental 6½s with warrants advanced a point.

Miscellaneous firm spots in the domestic list included International Match 5s, Gulf States Steel 5½s, New York Central 5s, Laclede Gas 5½s, Warner Brothers Pictures 6s, Chile Copper 5s and American & International Telephone 5s.

Missouri Pacific Touches Peak.

American Telephone convertible 4½s led the feature issues, rising 2¼ net. Missouri Pacific 5½s went to a new 1929 high on a rise of 1 point. New Haven 6s also squeezed past their previous 1930 peak for a net gain of ½.

United States Governments were steady and quiet. Irregularity marked the foreign section, with Buenos Aires 6s and 6½s selling off and the Argentines making narrow improvement. Belgium 7s crossed 109 for a new high, but then reacted.

* Offering of Erie Railroad's $50,000,000 issue in refunding 5s is expected soon. The present 5s are quoted around 96½.

New offerings scheduled for tomorrow include $18,000,000 in Cleveland Union Terminals Co. first mortgage 4½s, due in 1977 and priced at 98. Associated Gas & Electric Co. is marketing an additional $10,000,000 in 5 per cent debentures at 91.

LOCAL STOCK EXCHANGE

Sales—Regular call, 11:15 a. m.: Capital Traction 5s, $4,000 at 85½. $4,000 at 95½. Wash. Gas 5s, '36, Ser. B, $500 at 105. $500 at 105.

Potomac Elec. 6% pfd., 4 at 112.
Potomac Elec. 5½% pfd., 5 at 108½.
Real Est. Mtge. & Guar. pfd., 100 at 7, 100 at 7.
After call—
Emerson's Bromo-Seltzer Cl. A, 25 at 32½.

NOTICE.
This exchange will move today to room 632, Washington Building (new location).

BONDS.	Bid.	Ask
PUBLIC UTILITIES.		
Amn. T. & Tel. Conv 4s	101	
Am. Tel & Tel conv 4½s	105	
Amn. T. & Tel. Col. Tr. 5s	103⅝	
Ana. & Pot. Rover R. R. 1st 5s	83	84
Ana. & Pot. Riv. guar. 5s	63	
C. & P. Telephone of Va. 5s	100	
Capital Traction 1st	95	96
City & Suburban Ry. 1st 5s	91	
Georgetown, Gas Lt. 1st 5s	100	101
Pot. Elec. Power 5s	101¼	
Pot. Elec. Power gl. and ref. 6s	106	
Wash., Al. & Mt. Ver. ctfs.		
Wash., Balto & Annap. 1st 5s.	63	
Wash. Gas Light. Genl. 5s	101½	102½
Wash. Gas Lt. Co. Ser. A 6s	103	106
Wash. Gas Lt. Co. Ser. B 6s	105	105½
Wash. Ry. & Elec. Cons. 4s	87	87½
MISCELLANEOUS.		
Barber & Ross, Inc.	89	92
Chamb'lin-Vand'rb't Hotel	75	
Chevy Chase Club 1st 5½s	100	
D. C. Paper Mfg. 1st 6s	78	
Pot. St. Bk. Land Bank 5s	91	93
Wash. Consolidated Title 6s	80	92½
Wash. Market Co. 5½s. 5s	95	
STOCKS.		
*Amn. Tel. & Tel.	245	
*Capital Traction	80½	81
*Washington Gas	320	335
Nor. & Wash. Steamboat	250	300
Potomac Elec. Power pfd. 6s	112	113
Potomac Elec. Power pfd. 5½s	108	108½
Wash. Ry. & Elec. com.	500	
Wash. Ry. & Elec. Co. pfd.	96¼	97
Wash., Balt. & An. com.	5½	
Wash., Balt. & An. pfd.	7	
NATIONAL BANKS.		
Capital	250	300
Columbia	410	
Commercial (Stamped)	239	250
District	216	230
Federal-American	286	294
Liberty	200	210
Lincoln	380	430
Metropolitan	375	385
Riggs	525	540
Second	210	216
Washington	250	260
TRUST COMPANIES.		
Am. Security & Trust	425	435
Continental Trust	127	140
Merchants Bank & Td. Co.	125	133
National Savings & Trust	560	580
Union Trust	250	300
Wash. Loan & Trust	485	500
SAVINGS BANK.		
Bank of Bethesda	63	70
Commerce & Savings	330	
East Washington	25	35
Potomac Savings (new)	65	75
Sec. Sav. & Commercial	482	500
Seventh Street	305	
United States	530	
Washington Mechanics	50	
FIRE INSURANCE.		
American	300	
Corcoran	150	
Firemen's	40	43½
National Union	24	27
TITLE INSURANCE.		
Columbia	9	14
Real Estate	163	175
Title & Inv. Co. of Md. com.	12	20
MISCELLANEOUS.		
Barber & Ross, Inc., com.	16	18
Chevy Chase Dairy pfd.	102	108
Col. Sand & Gravel Co. pfd.	91½	100
D. C. Paper Mfg. Co. pfd.	45	60
*District Natl. Securities pfd.	90	95
*Emerson's Bromo-Seltzer (a)	32½	34
Federal Storage Co. pfd.	100	125
Federal-American Co. com.	30	34
Federal-American Co. pfd.	100	102
Lanston Monotype	114	115
Merch. Tr. & Storage com.	109	115
*Merch. Tr. & Storage pfd.	100	104
*Mergenthaler Linotype	106½	107½
Natl. Mtge. & Inv. Co. pfd.	4⅝	4⅞
Peoples Drug Stores pfd.	105½	106½
Real Estate Mtge. & Guar. pfd.	7	7½
Security Storage	114	118
Terminal Ref. & W'h's Corp.	48	52
*The Carpel Corporation	26	30
Wash. Mech. Mtge. Co. com.	9½	11
Wash. Medical Bldg. Corp.	90	100
Woodward & Lothrop pfd.	107	

*Ex dividend.

SECURITIES PRICE AVERAGES

New York, March 24 (A.P.).—Bond averages:

	10 Indus.	10 Rails.	10 Utils.	30 Tot'l
Today	94.4	107.2	99.7	100.4
Prev. day	94.3	107.2	99.6	100.4
Week ago	94.0	107.0	99.2	100.1
Year ago	94.2	103.1	97.8	98.3
2 yrs. ago	90.6	108.9	101.0	102.2
3 years ago				
weekly ave	96.7	106.0	98.5	100.4
High, 1930	94.3	107.8	99.7	100.5
Low, 1930	91.9	104.5	97.8	98.4

Stock averages:

	50 Indus.	20 Rails.	20 Utils.	90 Tot'l
Today	189.7	139.2	263.8	192.8
Prev. day	187.4	136.7	251.6	190.0
Week ago	185.5	134.8	245.9	188.0
Year ago	208.0	129.2	268.3	194.6
2 yrs. ago	161.2	124.3	137.8	151.3
3 years ago				
weekly ave	111.8	111.8	106.8	110.6
High, 1930	189.5	140.3	274.5	193.4
Low, 1930	166.5	128.1	207.9	168.2

(Copyright, 1930, Standard Statistics Co.)

NEW YORK CURB TRANSACTIONS OF YESTERDAY

Sales in hundreds.	High	Low	Close
A			
1 Acme Wire vtc (2a)	46	46	46
2 Aero Sup B	10½	10	10
7 Asfa. Amco	20½	20	20½
6 Air Invest vtc	5	4¾	5
2 Air Invest cv pf	16	15⅝	16
75 AlaPow 6% pf(6)AS	104	104	104
4 Allegheny Gas	7½	7¼	7½
1 Allison Drug B	½	½	½
2 Aluminum Co Am	316	316	316
4 Alum Co Am pf (6)	107¾	107¾	107¾
1 Aluminum Ltd	175	175	175
5 Am Arch (3)	47	46⅞	47
80 Amer Book AS	100	99¾	100
1 Am Brit & Cont	7⅜	7⅜	7⅜
1 Am Capital	7½	7½	7½
62 Am Chain (3)	64¾	60½	64¾
1 Am Cit P&L A (3r)	45¼	45¼	45¼
12 AmCitPAL B(10%f)	26	25⅝	26
1 Am Colortype (2.40)	31	31	31
18 AmComPo A (10%f)	26	25⅝	26
14 AmComPo B (10%f)	40	39	40
1 Am Com Po opt. warr	3½	3½	3½
129 Amn Cont Oilfields	⅜	⅜	⅜
205 Am Cyan B (1.60)	34⅝	33½	34⅝
2 Am Dept Stores	5	4⅞	5
13 Am Equities	17¼	17	17¼
7 Am & Fgn Pow war	65	62½	63⅝
19 Am Gas & El (1a)	146⅜	144	146
1 Am Gas & El pf(6)	109¼	109¼	109¼
25 Am Invest B	12⅝	12½	13½
6 Am Invest war	5¼	5	5
25 Am Lt&Tra (10)AS	275	275	275
5 Am Maracaibo	2½	2½	2½
12 Am Nat Gas	14¼	13¾	14¼
1 Am Pneumatic	8¼	8¼	8¼
6 Am Rad Corp (1)	30	25	27
2 Am Salamandra (3)	61½	61⅜	61½
66 Am Superpow (1)	30⅝	29¾	29¾
4 Am Superpo 1 pf(6)	100⅜	100⅛	100⅜
31 Am Util & Gen vtcB	11¾	11⅜	11½
6 AnchorPostFenc (2)	11¼	11¼	11⅜
5 Anglo Chi C Nitra	22	21	22
10 Arkansas Nat Gas	15⅜	14⅞	15⅛
64 Ark Nat Gas A	14⅜	13⅞	14¼
2 Art Metals Wks (3)	24¼	24⅜	24⅜
6 Asso El Ind Ltd	7	7	7
27 Asso G&E A (2.40g)	42¾	42¼	42⅞
1 Asso G&E rts	9⅞	9⅝	9⅞
2 Asso Rayon p (6)	50⅜	49⅝	49⅝
1 Atl Fruit & Sug	⅝	⅝	⅝
1 Atl Sec Corp	21	21	21
3 Atlas Plywood (2)	25⅜	25	25⅜
9 Autom Mus A (1)	9	8½	9
1 Autom Vot Mach	5⅜	5⅜	5⅜
1 AutVM cv pr pf(2)	12½	12½	12½
2 Aviation Cor Amer	37⅜	37⅜	37⅜
10 Aviation Sec	12⅞	10¾	12⅞
1 AxtonFTob A (3.20)	48⅞	48⅞	48⅞
B			
7 Bahia Corp	5¼	5	5
2 Bellanca Aire vtc	7½	7½	7½
25 Bell Tel Can (8)AS	155	155	155
1 Blauners	31⅝	31⅝	31⅝
4 Blau E W (1)	28¾	27⅞	28¾
34 Blue Ridge	14½	14	14¾
14 Blue Ridge cv p(3r)	44⅝	44	44
117 Brazil Tr & Lt(2)	44⅜	42⅝	44¼
2 Brill B	5½	5¼	5¼
2 Brit A Tob B(1.20g)	28⅜	28⅜	28⅜
2 British Celanese	3½	3½	3½
2 Buckeye Pipe L(4)	62	62	62
7 BulNia&EP p(1.60)	25⅛	25⅛	25⅛
4 Bulova Wat p(3½)	39¼	38½	39½
25 Burma Ltd (.33g)	3⅜	3¼	3⅜
2 Butler Bros (.30)	11¼	11¼	11¼
2 Bwana M'Kubua	4⅛	4⅛	4⅛
C			
45 Cable R Tube vtc	8½	8	8⅛
2 Cable & Wire A	3	3	3
3 Cable & Wire B	1¾	1¾	1¾
2 Cable & W pf.(27½)	4½	4½	4½
164 CAM Co vtc	1¼	⅞	1⅛
1 CAM Co pf	5	5	5
206 Can Mare Wireless	5⅞	5⅜	5⅜
10 CanPacRy new	52⅝	52¾	52⅝
1 Carib Syn	1¾	1¾	1¾
1 Carnation Co(1½a)	28½	28½	28½
2 Carnegie Metals	7⅛	7⅛	7⅛
23 CenPubServ A (1¼r)	41	40⅞	41
2 CentAmBWUtil	30⅞	30¾	30⅞
20 Cen StatesEl (.40a)	34¼	33½	34
4 CenSt El p xw (6)	6⅝	6¼	6½
2 CenSt P&L p (7)	95⅝	95½	95⅝
11 Centrif Pipe (.80)	8	7½	8
5 Chain Stores Devel	7	6¾	7
3 Ches & Ohio new	59	58½	59
167 Cities Service (.30a)	38½	38½	38¼
4 Cities Ser p (8)	92¾	92¾	92¾
1 Cit Ser B p (.60)	8¾	8¾	8¾
9 City Mach & T (2r)	28⅝	28	28¼
1 Cleve El Illum (1.80)	81	81	81
2 Cleve Trac (1.80)	30½	30	30
Colombian Syn	⅞	⅞	⅞
72 Colon Oil	8	7	7⅝
6 Colombian Picture	36¾	35½	36¼
10 Com Edison (8) AS	292½	292½	292½
88 Comwesl & So war	8⅝	8¾	8¾
24 Comm W Wks (6%f)	18	17¼	18
3 Cons Aircraft	25	24½	24½
1 Cons Cop Min	6¾	6¾	6¾
6 Cons D Prod (2a)	18½	16	16
33 ConsG&EBalt (3.60)	120	118	120
81 Cons & E Balt rts	6	5⅛	6
5 Cons G Util A (2.20)	30¾	29¾	29¾
6 Cons Instrument	4¾	4½	4¾
7 Cons Laundries	14⅜	14⅜	14⅜
9 Cont Oil Mo vtc	16	15⅝	16
2 Coon (WB) (2.80)	25	25	25
4 Copeland Prod A	11	10	10⅛
1 Cop Range (2) XD	18⅝	15⅛	15⅛
29 Cord Corp	17	15	15¼
3 Corroon & Rey	15	14⅛	15
3 Cosden Oil	54⅜	50	52
1 Coty Soc Anon rcts	41¼	41¼	41¼
5 Creole Pet	6¾	6⅜	6⅝
6 Cresson Gold (.08)	⅜	⅜	⅜
53 Crocker & Wheeler	30	28½	28⅝
1 Crowell Pub	85	85	85
1 Crowley Milner (2)	27½	27½	27½
1 Curtiss Airplane ctf	4½	4½	4½
2 Curtiss Flying	9	9	9
10 Curtiss Wright war	2⅜	2⅜	2⅜
8 Cusi Mex Min	1¼	1¼	1¼
D			
9 Darby Pet	10⅝	10½	10½
2 Davis Drug ctf	3¾	3¾	3¾
6 Deere & Co new	134⅞	134	134
23 De Forest Radio	4¼	4⅛	4⅛
1 De Havil new (½)	6½	6½	6½
39 Detroit Aircraft	8	7¾	7¾
20 Dixie Gas Util	20⅞	17⅝	20⅞
63 Douglas Aircft (¼)	20¼	19¼	20¼
1 Draper Corp (8a)	65	65	65
13 Dresser Mfg A (3½)	42⅞	42	42⅞
2 Dubilier Condenser	10⅞	10½	10⅝
59 Duke Power (5a)AS	188	185¼	185¼
9 Durant Mtors	4⅝	4½	4½
11 Duval Tex Sul	18	17	18
E			
4 Eastern Util A	13½	12¾	12¾
2 East Util Assn cv	15¼	15⅛	15¼
18 Eisler Elec (1½)	20	19½	19¾
301 El Bd & Sh (6%f)	102½	101½	102
3 El Bd & Sh pf (6)	107½	107¼	107½
6 El P & L opt war	54⅝	53¾	54⅝
3 Elec Share (1a)	29¾	28½	29¼
1 Em Br Selt A vtc(2)	32	32	32
2 Empire Fire Ins	15¼	15⅛	15¼
1 Emp G&E 8% pf(8)	101¼	101⅛	101⅛
8 Empire Pow (2)	54⅜	54	54⅛
1 Empire Steel	8⅞	8⅞	8⅞
4 Emp Pub S A(1.80)	21¼	21	21
10 Europe El A	22½	21½	22½
47 Europe El deb rts	8⅛	8	8⅛
1 Excello Pred XD	18	18	18
F			
5 Fabric Finishing	4¾	4½	4⅝
6 Fairchild Avia A	5	4⅞	4⅞
10 Fajardo Sugar AS	57½	57½	57½
2 Fed Screw (3)	33½	33	33½
2 Fiat rcts (1¼)	17⅜	17⅜	17⅜
2 Fiat deb rts	2½	2½	2½
100 Fokker Aircraft	30⅜	25⅝	29⅝
1 Follis Fisher	5	5	5
5 Ford Mot Can A	33½	33¼	35¼
7 Ford M France(.39)	9½	9⅜	9⅜
61 Ford Mot Ltd(.37½)	19¼	18⅝	19
1 Foremost Dairy	9¾	9¾	9¾
1 Foremost Pak (2)	16	16	16
11 Fourth Nat Inv	46⅝	45⅝	46⅝
9 Fox Theater A	7⅛	6⅝	6⅞
2 Franklin Mfg Co	20	20	20
1 Freed Eiseman	⅛	⅛	⅛
G			
2 Garlock Pack(1.20)	26¼	25¾	26¼
510 Gen Baking	3⅛	3¼	3⅜
22 Gen Baking pf (3)	42	40½	41¾
2 Gen El Ltd rct(½)	10⅜	10⅜	10⅜
29 Gen Empire	28	27	28
1 Gen Fireproof(2¼g)	33½	33½	33½
3 Gen G & E cv pf	89⅞	88½	89⅝
3 Gen Ind Alcohol	8	8	8
1 Gen Petroleum new	35¾	35¾	35¾
43 Gen Real & Util	15½	14⅝	15½
2 Gen Real & U pf(6)	94½	94	94½
1 Gleaner C Harv (2)	32	32	32
8 Glen Alden Coal (8)	100¼	100	100
2 Globe Underwriters	14⅞	14⅜	14⅞
4 Gold Coin	¼	¼	¼
4 Gold Seal Elec	3½	3¼	3⅜
9 Golden Cent Min	5⅛	5⅛	5⅛
43 Goldm Sachs(6%f)	42¾	41½	42¾
1 Gotham Knitbac	2¼	2¼	2¼
10 Grand Rap Var (1)	13½	12⅞	13¼
1 Graymur	40⅞	40⅝	40⅝
50 Gt A&P nv (3) AS	236¼	236	236¼
5 Greenfield T & D	20	17½	20
25 Grief L&B pX(7)AS	95	95	95
11 Groc St Pr vtc	13¼	12½	13⅝
2 Ground Gripper (1)	21	20	20
1 Ground Grip pf (3)	29¼	29¼	29¼
1 Guenther Rud (2)	29	29	29
8 Gulf Oil Cp. Pa(1½)	150	150	150
H			
2 Hap Candy St. A	1¼	1¼	1¼
450 Hartford Elec AS	97	97	97
3 Hecla Min (1)	12¼	12	12¼
3 H Walker G & W(1)	9¼	9	9
1 Homsokla Oil	5⅞	5⅞	5⅞
28 Honolulu Con Oil AS	38	38	38
2 Hormel G (2a)	27½	27	27⅛
1 Hondaille Hersch	30	30	30
3 Hudson Bay M & S	11⅞	11⅝	11⅝
26 Humble Oil & R(2)	109⅝	107½	107½
2 Hydroel Serv (2)	46¾	46½	46¾
2 Hygrade Food	11½	10⅝	11⅝
I			
33 Imp Oil Can n(½)	27⅜	26⅝	27¼
77 Ind Ter Illum	45	42⅝	43
2 Indust F ctf(10%f)	22½	22	22
9 Insull Util (6%f)	69¾	68½	69
50 Insull Ut 2d pf(6)AS	98¾	98¾	98¾
4 Ins Co. N Am(3)	83⅜	83⅜	83⅝
16 Insurance Sec(1.40)	22	22	22
122 Intercon. Petrol	1⅛	1	1⅛
1 Int Cigar Mach (3)	112	112	112
1 Int Holding (.20)	6½	6½	6½
12 Internat Pet(62½)	22¼	21½	22¼
2 Int Saf Raz B(3e)	12	12	12
3 Inter Superpow(1a)	41	39¾	40½
5 Inter Util. A(3½)	44½	43⅝	44½
134 Inter Util. B	17¼	16	16⅜
2 Inter Util war	4½	4⅜	4½
7 Interstate Equit	13	12⅜	12½
4 Intern Ea cv pf(3)	44⅞	43¾	43¾
1 Interstate Hos(1.40)	9	9	9
14 Irving Air Ch(1½)	18½	17	18⅛
11 Ital Superpower A	13½	12¼	13
J			
21 Jefferson Elec	48½	48	48
1 Jonas Naumburg	1½	1½	1½
K			
1 Kans City P S vtc	2⅜	2⅜	2⅜
5 Kirby Pet	2½	2½	2⅝
5 Klein H p pf(1.20a)	19¼	18¾	18¾
3 Kolster Brandes	1¼	1¼	1¼
25 Kop G & C, pf AS	101½	101½	101½
L			
1 Lackawanna Sec(4)	41½	41½	41½
1 Lakey Fdy & M(1)	8¼	8¼	8¼
2 La Salle Ex (3)	92¾	92¾	93
1 Lefcourt Real(1.85g)	21½	21½	21½
2 Lefcourt Real pf(3)	35	35	35
6 Leonard Oil	3¾	3½	3¾
4 Ley & Co	44¼	44⅝	44⅝
2 Lily Tulip Cup(1½)	25	24	25
1 Loew's war	12	12	12
6 Lone Star Gas(1)	41½	41	41½
1 Long Is Light (.60)	47	47	47
30 L I Light. pf (7) AS	109½	108¾	109½
60 Louisiana L & P	4½	3⅝	4½
M			
3 MacMarr Stores	21½	20½	21½
3 Magdalena Syndic	1	1	1
1 Mapes Cons Mfg (3)	40¼	40⅛	40⅛
1 MarcIntMar (.92½)	11	11	11
1 MarWireLid B(.62)	10½	10½	10½
12 Marine Midld (1.20)	41¾	41	41½
1 Marion Stm Shov	14⅞	14⅞	14⅞
1 Mariand of Mexico	⅜	⅜	⅜
10 Marshall Field	47¼	46⅞	46⅞
173 Mavis Bottling Co	2	1⅞	2
2 Mayflower Asso (2a)	63⅞	63¾	63⅞
1 McCord Rad B (2)	17½	17½	17½
4 Mead Johnson(3½b)	62⅛	62⅛	62⅛
23 Memphis Nat Gas	19¼	19¼	19½
1 Merritt Ch&S (1.60)	18	18	18
2 Mesta Mach	27¼	27	27¼
1 Metal & Min (1.20)	10½	10½	10½
1 MetTextp pf(3½g)	38½	38½	38½
2 Metro Ch Stores	16	16	16
14 MidRoyalty cv pf(2)	21⅞	20	21⅞
41 Mid West Util (8%f)	37½	36	37
13 Mid West Ut A war	4⅝	4½	4⅝
5 Mid West Ut B war	7½	7¼	7¼
2 Midland Steel Pro	20	19	20
2 Midld Unit (1½%)	27¾	27	27¾
1 Midvale Co (4)	87½	87½	87½
1 Mining Co Can (¼)	2¾	2¾	2¾
23 McKansPLd (10%f)	27¾	27¼	27¼
1 Mohawkhud 2 pf(7)	107½	107½	107½
4 Montecat deb rt	1½	1½	1½
2 Morrison Elec (1a)	42⅜	42¼	42¼
2 MountainPro (1.60)	10¾	10¼	10⅜
1 Municipal Service	9¼	9¼	9¼
N			
3 National Amer Co	8½	8⅜	8½
4 National Aviation	18	17½	18
1 Nati Candy (1¾)	27½	27½	27½
20 Nati Casket pf(7)AS	110	108½	108½
3 Nati Dairy pf A (7)	105	105	105
4 Nat Fam Strs (1.60)	19⅛	19⅜	19⅞
1 Nati Fuel & Gas (1)	32⅞	32⅞	32⅞
40 Natl Investors	28½	27⅜	28½
6 Natl Mfg & Strs	13	11½	12
1 Nat P & Lt 7% pf(7)	110	110	110
1 NatPubServ A(1.60)	25	25	25
1 Nat Pub Serv B (1)	49⅛	49⅛	49⅛
1 Natl Rub Mach (2)	22⅜	22⅜	22⅜
73 Natl Screen (1.60)	24½	23⅜	23½
6 Natl Steel xw (2)	64	63	64
3 Nat Sug Ref N J (2)	32⅞	32	32
12 Nat Union Radio	8	7⅜	7⅜
2 Nebel Oscar (1¼)	10⅜	10¼	10⅜
12 Neet Inc A (1.60)	22½	21⅝	22½
3 Nelson Corp H (2)	29¾	29¾	29¾
3 Nevada Calif Elec	100	100	100
1 Newberry pf	100	100	100
4 New Bradford (⅛g)	3	3	3
10 New Eng Pow (2)AS	97	97	97
40 New Eng P pf (6)AS	92¾	92	92¾
8 New Eng T & T rts	10¾	10⅝	10⅝
1 New Jers Zinc (4g)	88⅞	88⅝	88⅝
15 N Mex & Ariz Ltd	6½	6¼	6½
4 Newmont Mining (4a)	129	129	129
19 Newport Co (2)	42	39¾	41
7 New Quincy Mines	½	½	½
5 N Y Invest (1.20)	25¼	25	25¼
4 N Y Rio & Bu Aires	11⅛	10⅝	11⅛
38 Niag H Pow (.40)	15⅞	15¼	15⅝
1 Niag H Pow A war	4⅜	4⅜	4⅜
32 Niles B Pond (2.25g)	43⅝	41½	41⅞
1 Nipissing Min (.30)	1⅝	1⅝	1⅝
1 Noma Elec (1.60)	16⅞	16⅜	16⅜
4 Noranda Mines (3)	40½	39¾	40⅛
62 Nor Am Aviation	9½	9¼	9⅜
9 Nor Am Aviat A ws	2¼	2⅛	2¼
1 Nor Am Cement	3⅞	3⅞	3⅞
14 Novadel Agene (2)	20½	27½	30
O			
12 Ohio Cop	1	⅞	1
3 Ohio Oil (2½g)	72⅜	72	72
1 Oranse Crush (1½)	36	36	36
1 Outbd Mot A (1.80)	14⅞	14⅞	14⅞
15 Outboard Mot B	8⅞	8¼	8½
P			
10 Pac Coast Bis	40½	39⅞	39⅞
27 Pac Coast Bis p 3½	79¾	75⅜	79¾
1 Pac G&E 1st pf 1½	27¾	27¾	27¾
1 Pac Pub Ser (1.30)	35⅝	35⅝	35⅝
12 Pac West Oil	16½	16	16
116 Pandem Oil	2½	2⅜	2⅜
12 Pantepec Oil Venez	3⅜	3¼	3½
25 Param Cab(2.40)XD	8¼	7⅜	8¼
83 Parmnroad Corp	15⅜	15⅜	15⅜
1 Peo Lt Pw A (2.40r)	38¾	38¾	38¾
1 Perryman El	7½	7½	7½

Continued on Page 18, Column 3.

BOND SALES ON NEW YORK EXCHANGE

(Reported direct from the New York Stock Exchange by J. & W. Seligman & Co

UNITED STATES GOVERNMENT WAR LOANS.
(The following sales are given in lots of $1,000.)
(Quotations in dollars and 32ds of a dollar.)

Sale	Issue.	Open	High	Low	Last
6	Liberty 3½s	100.8

BANK CONVENTION AIDS WILL REPORT

"Get-Together" Diners to Hear Plans for Event at Asheville.

EXCHANGE SALES SLOW

By THOMAS M. CAHILL.

Members of the District of Columbia Bankers Association will hear a report on progress of arrangements for the twelfth annual convention of the association at Asheville, N. C., June 5-8, at their annual "get-together" dinner at Columbia Country Club, April 14.

Lanier P. McLachlen, president of the McLachlen Banking Corporation and first vice president of the association, and C. H. Pope, vice president of the Munsey Trust Co., and secretary of the association, are in charge of arrangements for the dinner.

Trading was slow yesterday in the final session of the Washington Stock Exchange at its quarters on the second floor of the American Security & Trust Co. building, 722-32 Fifteenth street northwest. Today the exchange opens for business in its new home on the sixth floor of the Washington Building, G and Fifteenth streets and New York avenue, making way for the expansion of the American Security & Trust Co. by ten additional stories.

Heaviest trading was in Real Estate Mortgage & Guaranty preferred, a low-priced issue, 200 shares transferring at 7, last sale price. Largest bond transactions were in Capital Traction 5s, two sales of $4,000 each being made at 95½, fractional recession.

Lincoln Bank 40 Years Old.

Albert S. Gatley, vice president of Lincoln National Bank, will celebrate today his fortieth anniversary of service with that institution, which also celebrates its fortieth birthday, Mr. Gatley having been with the bank since its organization.

He has been treasurer of the District of Columbia Bankers Association for 21 years and was awarded a gold badge for faithful service in this office at an open meeting of the association last fall.

American Ice Co., operating a local and more than 80 other plants, in 1929 earned $3,431,124, or $4.21 a share on its common stock, as compared with $3,252,362, or $3.92 a share in 1928, according to its annual report. Sales were $20,804,078, which compares with $20,772,413 in 1928, making it the company's best year from a sales as well as profit standpoint.

Current assets are listed at $4,279,458 or 1.6 times current liabilities. Charge off for depreciation and maintenance amounted to $2,368,534, maintenance charges having been lowered below those of other years due to the high level of efficiency to which plants have been brought. Bonded debt decreased $160,000 to $6,002,000 during the year.

Pearson Washington Loan Director.

William E. Pearson, recently elected director of the Washington Loan & Trust Co., is also president of the Virginia Brick Co. Mr. Pearson is a lifelong resident of the District of Columbia and a member of the Metropolitan, Chevy Chase and Blue Ridge Rod and Gun Clubs.

The board of directors of the National Metropolitan Bank at a recent meeting declared a dividend of 5 per cent on the capital stock payable April 15. Books of the bank will be closed for transfer of stock from April 5 to April 14, both dates inclusive.

At a recent meeting of the board of directors of the Lincoln Investment Corporation, held at the offices of the company in the American Building, it was voted that the regular quarterly dividend of 1½ per cent on preferred stock outstanding as of March 22, be paid to stockholders of record. A dividend of 25 cents per share was voted on the common stock. The dividends are payable April 1.

Arthur Foraker, manager of the local office of Eastman, Dillon & Co., has returned after a two-weeks' visit in Florida.

BANK DIRECTOR

Harris & Ewing.

WILLIAM E. PEARSON, a recently elected director of the Washington Loan & Trust Co.

Curb Review

New York, March 24 (A.P.).—Prices of stocks on the New York Curb Exchange moved upward in impressive fashion today, after an early period of hesitancy. Some selling came into the market at the opening as a result of the heavy profit taking which developed Friday afternoon and Saturday, but offerings were well absorbed and pools quickly resumed operations in a wide assortment of aviations, utilities, oils and specialties, lifting at least two score to new high records for the year.

The demand for the oils received considerable stimulus from the report that California crude oil production last week was down to the lowest level since 1926 as a result of the conservation law recently enacted in that State. Humble Oil and Standard Oil of Indiana moved into new high ground, and gains of a point or two were registered by Gulf, Indian Territorial, Standard Oil of Kansas and a few others.

In the absence of any definite aviation developments, the rise in those shares was widely attributed to pool activities based on the theory that warmer weather would stimulate business for those companies. Fokker ran up narly 5 points to a new high at 30¾, but lost a point of its gain, and Western Air Express closed 2½ points higher at 44, after touching a new high at 46. Douglas Aircraft sold above 20 for the first time this year.

Speculative interest in the public utilities centered largely in the natural gas stocks, with merger and expansion rumors playing an important part in the day's operations. United Gas moved up 3 points to within a small fraction of the high established last week. Dixie Gas Utilities advanced 2¾ points and American and Arkansas Natural Gas issues were turned over in large volume, closing with moderate gains. Electric Bond & Share closed fractionally higher, after moving within a range of less than 2 points. Brazilian Light & Traction, Hartford Electric and International Superpower topped their previous 1930 high prices.

International Cigar Machinery, making one of its infrequent appearances on the tape, jumped 13¼ points to a new peak at 112. Other issues to reach new high levels were Aluminum Limited, American Book, American Chain, Amrad Corporation, Centrifugal Pipe, General Realty preferred, Grand Rapids Varnish, Lily Tulip Cup, National Screen Service, Newport Co., Novadel Agene, Pacific Coast Biscuit issues, A. O. Smith and Starrett Corporation.

NEW YORK CURB TRANSACTIONS

Continued From Page 17.

Sales in hundreds.	High	Low	Close
47 Petrol Corp (1½)	23¼	22⅝	22¾
3 Philip Morris	12	12	12
2 Pierce Gov (1½)	11¼	10½	10½
11 Pilot Rad A (1.20)	14	13¾	14
15 Pitney Bowes (.20)	14¾	14¼	14¾
3 Plymouth Oil (2)	25	25	25
6 Polymet Mfg (1a)	13	12½	13
2 Pratt&Lambert (5g)	55¼	55	55
13 Premier Gold (.24)	1	1	1
108 Prince & Whitely	12⅝	12¼	12½
6 Prince&White p (3)	40	39⅞	40
6 Prudential Invest	19⅞	19⅝	19⅝
23 Pub Util Hold	23⅝	23⅛	23⅛
Q			
1 Quebec Power Co	67	67	67
R			
10 Radio Products (2)	22	20⅝	22
150 Ry & Lt Sec (5g) AS	75	75	75
2 Reiter Foster (.40)	3	2⅞	2⅞
2 ReliableSt (5% f)	17¼	17¼	17¼
7 Reliance Manage	20¼	19½	20¼
6 Repub Steel	73½	72¾	73½
2 Repub Steel pf (6)	95⅛	95⅛	95⅛
5 Reynolds Bros	6	6	6
19 ReynoldsMetal(2.40)	29	27	27⅛
1 Rike & Kuml(2.20)	26¾	26¾	26¾
1 Roch Cen Pow	37⅞	37⅞	37⅞
3 RockIL&P tr ctf	24½	24¼	24¼
2 Ross Stores	1⅛	1	1⅛
S			
50 Saf Car H&L(8) AS	128½	128½	128½
75 StRegis Paper (1)	25½	24½	25
11 Salt Creek Prod (2)	13¾	13⅛	13⅝
1 Schiff & Co (2)	33¾	33¾	33¾
1 Schlett&Zan p(3½)	22½	22½	22½
5 SchulUn 5c-$1 St	3⅞	3¾	3⅞
1 Scovill Mfg (4)	62¾	62¾	62¾
18 Segal Lock (½)	8	7½	8
4 Seiberling Rub	14⅜	14	14
20 Selected Indust	9⅜	9⅛	9⅜
4 SelInd allot ct(5½)	79⅞	78⅛	78⅛
2 Sentry Saf Control	7⅜	7⅜	7⅜
4 Seton Leather (2)	13¾	12⅞	13¾
8 Shattuck Denn	8¾	8⅜	8⅜
2 Sheaffer Pen(2.50g)	59¼	59	59¼
17 Shenandoah	16⅞	16⅜	16⅜
16 Shenandoah p (3r)	46½	46	46
1 Silica Gel ctf	31⅞	31⅞	31⅞
1 Silver King Mines	8	8	8
1 Sisto Financial	25	25	25
120 Smith A O (2) AS	218¾	210¾	218¾
1 South Coast	14	14	14
3 So Cal Ed B pf(1½)	26¾	26¾	26¾
1 S Cal Ed Cp(1.37½)	24⅝	24⅝	24⅝
2 Southern Corp	7	7	7
5 S Penn Oil(2.12½g)	43¾	43¼	43¾
3 Southland Royal (1)	10½	10⅛	10⅛
3 Southw Dairy	10½	10¼	10½
5 Southw Gas Ut	13	12½	12½
2 Span & Gen rcts	1⅝	1⅝	1⅝
4 Square Co B	38½	38	38
2 Stand S & S n wi	33½	33½	33½
2 Stand Dredging	31⅛	31	31⅛
1 Stand G&E pr pf(7)	113	113	113
12 Stand Motors	2	1¾	1⅞
127 Stand Oil Ind(2½)	56½	55	56½
85 Stand Oil Kans (2)	37½	36	37⅛
15 Stand Oil Ky (1.60)	37	36	36
5 St Oil Ohio (2½)	104	103¾	103¾
41 Starrett Corp	35⅞	33	35⅞
14 Starrett Corp pf(3)	44⅛	42⅛	44⅛
4 Stein Cosmetics	17⅝	15⅝	17⅝
1 Strauss (N) (1½)	14½	14½	14½
2 Strauss Roth Strs	17¾	17½	17¾
23 Stutz Mot Car Am	3⅞	3⅝	3⅞
1 Sun Invest pf (3)	46¼	46¼	46¼
7 Sunray Oil (.40)	6¾	6⅝	6⅝
3 Superheater (3½g)	44⅛	44⅛	44⅛
5 Swift & Co new (2)	32⅝	30⅞	31
4 Swift Int (2½)	32½	31⅝	32½
1 Swiss Am El pf(6)	94½	94½	94½
T			
2 Tampa El (2a)	71	70¾	70¾
6 Technicolor Inc	74½	73¾	74½
10 Teck Hugh G (.60)	6⅜	6¼	6⅜
5 Texon Oil & Land	13⅝	12½	13⅝
4 Thermoid Co (2)	25⅜	24⅝	25
1 Third Nat Inv (1)	43⅛	43⅛	43⅛
3 Tob Prod Export	1¾	1¾	1¾
1 Tonopah Min (.15)	1¼	1¼	1¼
17 Transam Cor(1.60a)	45	44½	44⅝
5 Trans Air Trans	8	7⅜	7⅜
1 Trans Lux D Pic A	6⅜	6⅜	6⅜
16 Tri Cont Corp	17¼	17⅛	17⅛
6 Tri Cont Cor pf (6)	89½	88¾	89½
5 Tri Cont Cor war	7¼	7	7¼
18 Tri Utilities(1.20a)	56¾	55¾	56¾
3 Tri Utilities pf	58⅜	58	58
4 Trunz Pork St(1.60)	24⅞	24⅞	24⅞
10 Tubize A S B(10)AS	128	128	128
1 Tung-Sol Lamp (2)	26⅞	26⅞	26⅞
U			
1 Ulen & Co	23	23	23
6 Ungerleider Fin	34⅞	34⅜	34⅞
1 Union Am Invest	36	36	26
12 Union Tobacco	⅝	⅝	⅝
25 Union Trac Co AS	27¾	27¾	27¾
1 Un Carr Fast (1.20)	13½	13½	13½
1 United Corp war	20¾	20¾	20¾
1 United Dry Dock	7½	7½	7½
1 Unit El Serv rt	⅞	⅞	⅞
218 Un Founders	37½	35⅝	37
630 United Gas	43½	40¼	43⅝
565 United Gas new	26¾	25⅛	26¾
413 United Gas new war	11¼	8⅞	10⅝
205 Un Lt & Pow A (1)	41⅜	39¼	41¼
3 UnLt&Pow cv pf(6)	111¼	111	111¼
1 Un Ret Chem vtc B	⅛	⅛	⅛
1 UnShoe Mach(3½g)	64¼	64¼	64¼
1 U S & Int Sec 1st pf	70	70	70
1 U S & I Sec 3d pd	76	76	76
1 U S Dairy Pro A(3)	61	61	61
4 U S Dairy Prod B	24	23	24
24 U S Elec Pow	18⅛	17¾	17¾
7 U S Finish (2a)	25⅝	24½	25½
2 U S Foil B (1)	22⅛	22	22⅛
14 U S Lines pf (1)	19½	19¼	19½
1 U S Radiator (2)	47	47	47
1 U S Shares Fin	9⅜	9⅜	9⅜
8 Un Verde Ext (4)	16	15½	15½
12 Utility Equities	17⅞	17¼	17⅞
203 Util Pow & Lt (1r)	25¾	23¾	25
2 Un P&Lt B ctf (1r)	58	55	58
3 Utility & Indus	19⅜	19	19⅜
1 Util & Ind pf (1½)	25¼	25¼	25¼
V			
10 Vacuum Oil (4)	93¾	92	92⅛
1 Van Camp P p(1¾)	11½	11½	11½
6 Venezuelan Pet(.20)	4	3¾	3¾
7 Vick Finance	8⅞	8¾	8¾
W			
2 Waitt&Bd B (1.40)	11¼	11¼	11¼
1 Walgreen Co	49½	49½	49½
1 Walgreen war	25⅛	25⅛	25⅛
2 Walker Mines(.07½)	4	3¾	4
45 Warren Bros new	64¾	63¼	64½
2 Watson (J W) Co	3¾	3½	3¾
2 Wayne Pump	13⅛	13	13⅛
2 Welch Grape (1¼g)	58½	58½	58½
17 West Air Expr (.60)	46	40⅞	44
1 West Auto Sup A(3)	32	32	32
1 West Md pf	100	100	100
5 Wil-Low Cafet	8½	7	7
5 Woodley Petrol	3	3	3
Y			
2 Y Oil & Gas	1⅜	1⅛	1⅜
Z			
11 Zonite Prod (1.60)	20	19⅛	19⅛

DOMESTIC BONDS.

Sales in lots of $1,000.	High	Low	Close
A			
1 Alabama Pow 5s, 1968	102½	102½	102½
9 Alabama Pow 4½s, 1967	97¼	97⅛	97¼
3 Aluminum Co 5s, 1952	102½	102¼	102½
6 Aluminum, Ltd. 5s, 1948	99	99	99
31 Am Cmwlth Pow 6s, 1940	99	98¼	98¾
16 Am Cmwlth Pow 6s, 1949	102¾	102¾	102¾
86 Am & For Pow 5s, 2030	90⅝	90	90⅝
38 Am G & E 5s, 1928	98⅛	97¾	97¾
10 Am G & Pow 6s, 1939	95	94½	95
8 Am Pow & L 6s, 2016	107¾	107⅝	107⅝
5 Am Roll M 5s, 1948	100⅛	100	100
1 Am Seat 6s, 1936	79	79	79
2 Am Solv 6½s, 1936 xw	90	90	90
10 Appalach Gas 6s, 1945	100½	100½	100½
30 Appalach Pow 5s, 1966	100⅜	100⅛	100⅛
12 Ark Pow & Lgt 5s, 1956	98⅜	98	98¼
3 Asso G & E 5½s, 1977	105	104¾	104¾
43 Asso G & E 5s, 1968	87	86¼	87
1 Asso G & E 4½s, 1948 xw	92½	92½	92½
10 Asso G & E 4½s, 1948 ww	118	116¼	117½
5 Asso Sim Hdw 6½s, 1933	86	86	86
10 Assoc Tel Util 5½s, C, 1944	102	102	102
8 Assoc Tel Util 5½s, 1944 n	102	102	102
8 Atlas Plywood 5½s, 1943	85¾	85	85¾
B			
5 Bell Tel. Can. 5s, A. 1955	103¼	103¼	103¼
10 Bell Tel. Can. 5s, B. 1957	103	103	103
1 Boston & Me 5s, 1955	100¾	100¾	100¾
10 Boston Cons Gas 5s, 1947	101¼	101	101
C			
5 Can Pac Ry 5s, 1954	102¾	102¾	102¾
20 Caroline P & L 5s, 1956	102¼	101½	102
25 Cent St El 5½s, 1954	89⅛	88¼	88¼
17 Cent St El 5s, 1948	83½	83	83½
4 Cent St P & L 5½s, 1953	90	90	90
10 Chi. Milw & St Paul 4¾s, 1999	100¾	100¾	100¾
1 Chi Ry cod 5s, 1927	78	78	78
321 Chi. Rock Is. Pac R R 4½s, 1960	103¼	102¼	103¼
3 Childs Co 5s, 1943	90	88⅜	88⅜
47 Cities Ser 5s, 1966	88½	88	88½
6 Cities Ser Gas 5½s, 1942	88⅛	88⅛	88⅛
28 Cities Ser Pow 5½s, 1952	93½	93	93
2 Cleve El Illum 7s, 1941	107¾	107¾	107¾
3 Cons Gas, Balt. 5½s, E. 1952	106¾	106¾	106¾
3 Cons Pub 6¾s, 1936	97½	97½	97½
3 Cons Textile 8s, 1941	69	69	69
17 Cont Gas & El 5s, A, 1958	92⅝	92½	92½
10 Cont Oil 5¼s, 1937	96½	96	96½
10 Crown Zellerback 6s, 1940	98	98	98
D			
2 Detroit C Gas 5s, B, 1950	100¼	100¼	100¼
25 Det Inter Bridge 7s, 1952	70	67	70
37 Det Inter Bridge 6½s, 1952	88	87	88
4 Dix Gulf Gas 6½s, A, 1937 ww	92⅝	92	92
E			
6 Ed Elec Ill 5s, 1933	101⅜	101¼	101¼
15 El Paso Nat Gas 6½s, 1938	108	106¾	106¾
11 Elec Pow & Lt 5s, 2030	93	92¾	93
2 Empire O & R 5½s, 1942	88¼	88	88
F			
1 Fabrics Finish 6s, A, 1939	52½	52½	52½
6 Fairbanks Morse 5s, 1942	96⅞	96⅜	96⅞
6 Federal Water 5½s, 1954	96¾	96	96
1 Firestone Cot M 5s, 1948	93	93	93
6 Fisk Rub 5½s, 1931	52⅜	51½	52⅜
6 Fla Pow & Lt 5s, 1954	92	91⅝	92
G			
18 Gatineau Pow 5s, 1956	97	96¾	97
25 Gatineau Pow 6s, 1941	100½	100	100
2 Gen Ind Alcohol 6½s, 1944	79	79	79
20 Gen Rayon 6s, A, 1948	79	79	79
105 Gen Thea Eq 6s, 1944	135	133¼	134⅛
5 Gen Vending 6s, 1937 ww	25½	25½	25½
1 Georgia & Florida 6s A, 1946	25	25	25
45 Georgia Power 5s, 1967	100	99¾	99¾
1 Goodyear T & R 5½s, 1931	100½	100½	100½
4 Gulf Oil Pa 5s, 1947	102	102	102
10 Gulf Oil Pa 5s, 1937	100⅞	100½	100½
25 Gulf St Util 5s A, 1956	97½	96⅝	97½
H			
4 Hood Rub 7s, 1936	94	93	94
1 Hood Rub 5½s, 1936	82⅞	82⅞	82⅞
15 Houston Gulf Gas 6½s, 1943, ww	93⅜	93	93⅜
11 Houston Gulf Gas 6s A, 1943	92⅝	92⅝	92⅝
6 Hygrade Food 6s A, 1949	63¾	63	63¾
I			
2 Indep Oil 6s, 1939	106⅞	106⅞	106⅞
19 Indianap P & L 5s A, 1957	100	99	99
57 Inland Util 6s, 1934	101	100⅛	100⅞
225 Insull Util Inv 6s B, 1940	111¾	110¼	111
10 Internat Pow Sec 7s E, 1957	99	99	99
20 Internat Sec Am 5s, 1947	86½	86½	86½
8 Interstate Power 6s, 1952	91⅞	91⅜	91⅞
3 Interstate Power 5s, 1957	93	93	93
5 Iowa-Neb Lt & Pow 5s, 1957	94⅝	94½	94½
K			
3 Kansas G & E 6s A, 2022	105	104⅛	105
37 Kelvinator 6s, 1936, xw	87¾	85⅞	86¼
6 Koppers Gas & C 5½s, 1950	103	102⅝	103
11 Koppers Gas & C 5s, 1947	99⅞	99⅛	99⅞
L			
19 Laclede Gas 5½s, 1960	103	102¾	103
3 Lehigh P C 6s A, 2026	106½	106	106
2 Libby McN & Libby 5s, 1942	93½	94½	94½
5 Lone Star Gas 5s, 1942	96⅛	96⅛	96⅛
5 Long Island Lt 6s, 1945	105⅛	105	105
10 Louisiana P & L 5s, 1957	97¾	97½	97¾
M			
5 Manitoba Power 5½s A, 1951	99⅞	99¼	99⅞
6 Mass Gas 5½s, 1946	103½	103½	103½
18 Memphis Nat Gas 6s, 1943	105½	105	105
7 Metro Edis 4½s D, 1968	99	98¾	99
5 Minn P & L 4½s, 1978	94	94	94
3 Miss River Fuel 6s, 1944, ww	120⅞	120⅞	120⅞
29 Miss River Fuel 6s, 1944, xw	98¼	98	98¼
5 Montreal L H & P 5s A, 1951	100⅝	100⅝	100⅝
4 Morris & Co 7½s, 1930	100¾	100¾	100¾
10 Mo Pac R R 5s H, 1980	100¾	100¾	100¾
N			
4 Narragansett 5s, 1957	101	101	101
18 Nat Pow & Lt 6s A, 2026	108	107	107
31 Nat Pub Serv 5s, 1978	84¼	84	84¼
5 Nat Tr Journal 6s, 1938	42	42	42
5 New Eng Gas & El 5s, 1948	93	93	93
36 New Eng Gas & El 5s, 1947	93¼	93	93
1 N Y Foreign 5½s, 1948, ww	88¾	88¾	88¾
17 N Y Power & Lt 4½s, 1967	95¼	95	95
4 Niag Falls Power 6s, 1950	105⅞	105⅞	105⅞
29 Nor Ind Pub Ser 5s C, 1966	102⅞	102¼	102¼
5 Nor Ind Pub Ser 5s, 1969	102⅜	102⅜	102⅜
6 Nor State Power 6½s, 1933	103	103	103
6 Nor Tex Util 7s, 1935, ww	101⅛	101	101
1 Nor West Power 6s, 1960	99½	99½	99½
O			
1 Ohio Power 5s B, 1952	102	102	102
7 Ohio Power 4½s D, 1956	95	94⅝	94⅝
4 Ohio River Ed 5s, 1951	100¼	100⅛	100¼
3 Oswego River Power 6s, 1931	100½	100½	100½
P			
22 Pac Gas & El 4½s E, 1957	97	97	97
14 Pac W Oil 6½s, 1943, ww	92⅝	92	92
2 Penn Dk & Ware 6s, 1949	98¼	98¼	98¼
9 Penn Ohio Ed 5½s B, 1959	100¾	100⅝	100⅝
3 Penn Power & Lt 5s B, 1952	102	101⅝	102
61 Penn R R 4½s, 1970	96½	96⅛	96⅛
3 Peoples Lt & Pow 5s, 1979, ww	85	85	85
22 Phila El 5½s, 1972	105¾	103½	105¾
10 Pitts Coal Co 6s, 1949	101¼	101	101
1 Pitts Steel 6s, 1948	102⅝	102⅝	102⅝
12 Potomac Edis 5s E, 1956	99¾	99½	99½
9 Power Corp N Y 5½s, 1947	97¼	97	97
6 Puget Sound P & L 5½s, 1949	102¾	102¾	102¾
20 Pure Oil 5½s, 1940	98½	98¼	98½
R			
52 Roch Cent Pow 5s, 1953	83¾	83	83¾
S			
5 St L Gas & Coke 6s, 1947	83	82	82
19 San Ant Pub Ser 5s B, 1958	98	97¾	97¾
1 Schulte R E 6s, 1935, xw	73	73	73
3 Servel Inc 5s, 1948	85	82	85
8 Shawin W & P 4½s A, 1967	94½	94⅛	94½
12 Shawin W & P 5s C, 1970	101¼	101⅛	101¼
10 Shawsheen 7s, 1931	101	100	100
1 Sheridan Wyo Coal 6s, 1947	78	78	78
10 S E P & L 6s A, 2025, xw	107⅛	106⅛	106⅛
1 South Cal Ed 5s, 1944	102	102	102
18 South Cal Ed 5s, 1951	103	102½	102½
3 South Cal Ed 5s, 1952	103	103	103
5 South Cal Gas 5s, 1937	93⅞	93⅞	93⅞
12 Southern Nat Gas 6s, 1944	99⅞	99	99
6 South Lt & Pow 5s A, 1957	94⅛	94	94
3 Southwest G & E 5s A, 1957	96¼	96¼	96¼
1 Southwest P & L 6s A, 1922	105¾	105¾	105¾
1 Staley Mfg 6s, 1942	99	99	99
6 Stand Inv 5½s, 1939	92	91⅝	91⅝
20 Stand P & Lt 6s, 1957	100⅝	100¼	100¼
7 Swift Co 5s, 1932	101	100⅝	100⅝
T			
16 Texas City Gas 5s, 1948	84	83½	83½
3 Tex P & Lt 5s, 1956	100	100	100
33 Thermoid Co 6s, 1934	95½	95	95½
285 Tri Util 5s, 1979	99	98	99
U			
2 Ulen & Co 6s, 1944	93⅞	93¾	93¾
19 Union Oil of Calif 5s, 1945	100¼	100	100
14 Un Lgt & Ry 5½s, 1952	93⅝	93½	93½
2 Un Lgt & Ry 6s A, 1952	103½	103½	103½
5 U S Rub 6½s, 1931	100¾	100⅜	100⅜
9 U S Rub 6½s, 1933	97	96½	97
2 U S Rub 6½s, 1934	96	96	96
3 U S Rub 6½s, 1935	96	96	96
1 U S Rub 6½s, 1936	95⅝	95⅝	95⅝
1 U S Rub 6½s, 1939	95½	95½	95½
23 Util Pow & Lt 5s, 1959, ww	90¼	90	90¼
V			
1 Van Camp Pack 6s, 1968	80	80	80
9 Virg El Pow 5s A, 1955	100¼	100¼	100¼
23 Virg Ry 4½s B, 1962	98½	98⅛	98⅜
W			
29 Wabash R R 5s D, 1980	101⅝	101¼	101¼
10 Waldorf Ast 7s, 1954	93½	93¼	93½
19 Wash Wat Pwr 5s, 1960	101⅞	101⅝	101⅝
11 West News Del 6s, 1944	92	90	90
15 Western Pow 5½s A, 1957	120¼	120	120⅛
6 West Texas Util 5s A, 1957	93¼	93⅛	93¼
182 Western Union 5s, 1961	103¾	103½	103⅝

FOREIGN BONDS.

Sales in lots of $1,000.	High	Low	Close
A			
3 Agri Mtg Bk 7s, 1947	86	86	86
B			
5 Buen Aires Prov 7½s, 1947	101¼	101¼	101¼
4 Buen Aires Prov 7s, 1952	99	99	99
C			
1 Cauca Val 7s, 1948	85⅛	85⅛	85⅛
12 Chile Mtg Bk 6s, 1931	99¼	99¼	99¼
19 Chile Mtg Bk 6s, 1962	92	91¾	91⅞
68 Com Privat Bk 5½s, 1937	91	89⅝	91
5 Cuban Tel 7½s A, 1941	108	108	108
14 Cuba Rep 5½s, 1945	98	98	98
D			
3 Danish Con 5s, 1953	96	96	96
E			
15 Elec Pow Ger 6½s, 1953	98	97	97
2 Ercole Mar El 6½s A, 1953, ww	84	84	84
115 Europ Elec 6½s, 1965	101½	101⅛	101½
7 Europ Mtge 7s, C, 1967	90¼	90	90¼
F			
3 Fin Ind Bank 7s, 1944	99¾	99¾	99¾
2 Frankfort 6½s, 1953	96	96	96
G			
17 Gelsenkirchen 6s, 1934	94⅞	94⅝	94⅞
9 Ger Cons Mun 7s, 1947	97½	97	97½
35 Ger Cons Mun 6s, 1947	91	90½	90½
H			
1 Hamburg Elec 5½s, 1938	89½	89½	89½
2 Hanover City 7s, 1939	98	98	98
10 Hanover Cred 6s, 1931	99⅛	99⅛	99⅛
5 Helsingfors 6½s, 1960	96	96	96
3 Hung Ital Bank 7½s, 1963, ac	91	90⅛	91
I			
23 Isarco Hyd El 7s, 1952	94	93¾	93¾
17 Isotta Fras 7s, 1942, ww	86¾	85½	86
4 Isotta Fras 7s, 1942, xw	86	86	86
4 Ital Superpow 6s, A, 1963, xw	80	79½	80
M			
5 Maranhao Brazil 7s, 1958	82	81½	82
3 Medellin Col 7s, 1951	87	87	87
9 Mendoza Pr 7½s, 1951	93	93	93
N			
10 Netherlands 6s, B, 1972	103¼	103¼	103¼
14 Nippon El Pow 6½s, 1953	94	92¾	92¾
P			
10 Parana Braz 7s, 1958	81½	80⅛	80⅛
5 Petrero Sug 7s, 1947, xw	73	73	73
3 Prussia F S 6½s, 1951	96½	96⅜	96½
24 Prussia F S 6s, 1952	92½	92¼	92½
R			
3 Rio Jan 6½s, 1959	80½	80	80½
199 Royal Dutch 4s, 1954	90½	90⅛	90⅛
53 Ruhr Gas 6½s, A, 1953	89¼	88	89¼
17 Ruhr Housing Corp 6½s, 1958	87¾	87¼	87½
5 Roumania Inst 7s, 1959	85¼	85¼	85¼
S			
5 Saar Basin Con 7s, 1935	99	99	99
4 Sauda Falls 5s, A, 1955	102	102	102
1 Stinnes 7s, 1936, xw	87	87	87
4 Stinnes 7s, 1946, xw	80½	80	80
48 Sydney N So Wales 5½s, 1955	90½	90¼	90½
U			
2 Unit Elec Serv 7s, 1956	103	103	103
5 Un Indust 6½s, 1941	91⅛	91⅛	91⅛

Total stock sales today, 1,042,470 shares. Total stock sales year ago, 1,480,900 shares. Total bond sales today, $4,802,000. Total bond sales year ago, $2,018,000.

AS—Actual sales. XD—Ex-dividend. XR—Ex-rights. (a) Plus extra in stock. (b) Plus 10% in stock. (f) Payable in stock. (g) Partly extra. (h) Plus 5% in stock. (j) Partly stock. (r) Cash or stock. (ur) Under rule. (wi) When issued. (n) New. (ww) With warrants. (xw) Without warrants.

NEW YORK COTTON.

New York, March 24 (A.P.).—The extended advances of the past two weeks were followed by reactions in the cotton market today under realizing or liquidation, promoted by relatively easy Liverpool cables and an easier technical position. May contracts, which sold at 15.85 on Saturday morning, or 180 points above the recent low level, broke to 15.38 and closed at 15.49, or 28 points net lower. The general market closed barely steady at net declines of 22 to 30 points.

The opening was barely steady at a decline of 15 to 29 points in response to the relatively easy showing of Liverpool. After showing net losses of about 20 to 35 points right after the opening the market steadied up slightly on a renewal of covering and trade buying, but the demand was soon supplied and prices eased again during the middle of the day under continued liquidation of realizing.

The earlier weakness of the grain market and rather vague rumors of sales of spot cotton at an easier basis in the South probably contributed to the decline which carried prices off to 15.43 for July and 15.10 for the new October contract, or about 33 to 40 points below Saturday's closing quotations. Offerings then subsided and there were rallies of some 10 to 17 points from the lowest on another flurry of covering, but the demand was not particularly active or aggressive and the bulges were not fully maintained. July sold up to 15.60 on the late rally and closed at 15.58, while October after selling up to 15.24 closed at 15.21.

The bulk of the pressure was attributed to realizing or liquidation by recent buyers and selling for a reaction based upon the easier technical position of the market or an idea that further advances might operate against the campaign for a reduction in acreage. Trading was fairly active on the decline, but became quiet on the rallies and there were rumors of some selling here against purchases of spot cotton in the South.

Liverpool cables said the weakness there was due to realizing with continental and Bombay selling, and depression in the market for Egyptian cotton as a result of Alexandria selling. According to these advices Manchester reported a well sustained demand for cotton cloths and a better outlook for business with China.

Exports today, 10,285, making 5,794,005 so far this season. Port receipts, 7,175. United States port stocks, 1,901,726.

Futures.	High.	Low.	Close:
January, old	15.68	15.52	15.62
January, new	15.42	15.32	15.35-36
March	15.56	15.33	15.43
May	15.62	15.38	15.49-51
July	15.65	15.43	15.58-59
October, old	15.49	15.35	15.44-46
October, new	15.30	15.10	15.21
December, old	15.65	15.51	15.59
December, new	15.42	15.26	15.35-36

DAILY COTTON MARKET.

New York, March 24.

PORT MOVEMENT.

	Middling.	Receipts.	Exports.	Stock.
N. Orlea's	15.20	2,220	5,295	448,510
Galvest'n	15.25	748	.....	304,126
Mobile	15.00	247	.....	17,093
Savan'ah	15.24	298	3,009	48,750
Charles'n	.....	48	200	19,996
Wilm'g'n	.....	366	.....	22,764
Norfolk	15.63	53	.....	55,351
Baltimore	.....	.....	.....	1,151
New York	15.70	50	50	95,292
Boston	.....	43	31	2,300
Houston	15.20	1,022	.....	854,271
M. ports	.....	1,744	1,744	95,393
C. Christi	.....	.....	.....	15,766
Tl. today	.....	6,839	10,320	1,980,783
Tl. week	.....	13,645	35,791	.....
T. season	.....	7,903,172	5,655,599	.....

Sales—New Orleans, 275; Galveston, 505; Norfolk, 51; New York, 400; Houston, 842. Total sales today, 2,073.

INTERIOR MOVEMENT.

	Middling.	Receipts.	Shipm'ts.	Stock.
Memphis	14.75	3,761	3,857	372,904
Augusta	15.50	893	455	86,417
St. Louis	.....	1,258	1,258	10,715
Ft. Worth	14.75	.....	.....	.....
Lit. Rock	14.62	.....	.....	24,484
Dallas	14.60	.....	.....	.....
Montgo'y	14.75	.....	.....	.....
Tl. today	.....	5,913	5,570	494,520

Sales—Memphis, 1,012; Augusta, 89; Fort Worth, 312; Little Rock, 1,250; Dallas, 309. Total sales today, 2,972.

CHICAGO GRAIN.

Chicago, March 24 (A.P.).—Grain prices rebounded here today at a lively rate after suffering an early downward jolt that resulted from severe breaks in quotations at Liverpool. A falling off of 2,309,000 bushels in the United States wheat visible supply, together with increasing crop damage reports from domestic soft winter wheat sections, as well as news of high winds and dust storms in Kansas and Oklahoma, did much to turn the market upgrade toward the last. Independent strength of the corn market in the late dealings was also a bullish factor.

Chicago closing prices for wheat were firm, ⅛c to ¾c a bushel higher than Saturday's finish. Corn closed ¾c to 1⅜c up, oats ⅜c to ¾c advanced and provisions unchanged to 15c down.

Word that some United States hard winter wheat had been sold for export by way of the Gulf of Mexico had considerable effect in helping to rally wheat at the close. Houses with Eastern connections were prominent in the late buying, with general trade sentiment veering sharply away from bearish feeling that found free expression earlier when action of the Liverpool market was ascribed largely to cheap offers of Canadian wheat and to apparent indications of a notable pause in transatlantic demand.

Temporarily the tumble in prices at Liverpool was emphasized by disregard of unusual smallness of world shipments and by ignoring of the fact that supplies on ocean passage had been reduced by not quite half as much as the total a year ago. At this stage, bears were inclined to make much also of Federal Farm Board curtailment of the Minneapolis wheat loan basis of $1.20 a bushel instead of $1.25, and were putting stress on reports that the wheat stabilization corporation was negotiating with millers to avert a storage space tie-up at terminals because of anticipated rush of wheat deliveries in May.

Evidence that sellers had over-reached themselves in the wheat market developed more and more. Neverthelss, as the day wore on, this was particularly the case after bullish developments in domestic hard winter wheat sections reinforced adverse crop news from the soft winter wheat States, where particularly in southwestern Indiana and southeastern Illinois field after field was reported killed.

Corn owed its late upward trend largely to announcement of a decrease of the corn visible supply and to unfavorable weather for corn movement. Oats followed corn.

Provisions went lower with hogs.

Closing indemnities:

Wheat—May, 1.07½, 1.11⅞; July, 1.06⅛ to ¼, 1.09⅛ to 1.10; September, 1.07⅞ to 1.08, 1.11¾. Corn—May, 84⅜ to ½, 86¼ to ⅜; July, 85⅞ to 86, 88¼ to ⅜; September, 86¼, 88½.

Cash grain:

WHEAT—No sales reported.

CORN—No. 2, yellow, 84; No. 4, white, 80.

OATS—No. 2, white, 42¾@44½; No. 4, white, 41½@43½.

RYE—No. 1, 63¾.

BARLEY—Quotable range, 55@63.

GRAIN AND PROVISIONS FUTURES.

	High.	Low.	Close.
Wheat—			
March	1.06	1.04⅛	1.06
May	1.09⅜	1.06	1.09¼
July	1.07⅞	1.05	1.07¾
September	1.09⅞	1.06½	1.09⅜
Corn—			
March	82½	81⅝	82½
May	85¼	83¼	85
July	87⅛	84½	86⅝
September	87⅜	85	87⅛
Oats—			
March	43¼	41⅞	43¼
May	44⅛	42¾	44⅛
July	43¾	42⅜	43¾
September	43	42	43
Rye—			
March	61	60½	61
May	63	61⅛	62⅞
July	68⅛	66	68⅛
September	72¼	70	72⅛
Lard—			
March	.....	.....	10.10
May	10.25	10.12	10.25
July	10.45	10.32	10.45
Ribs—No sales.			
Bellies—			
May	13.15	12.95	13.15
July	13.22	13.20	13.22

COTTONSEED OIL MARKET.

New York, March 24 (A.P.).—COTTONSEED OIL—Prime crude, 7.25; prime summer yellow, spot, 8.50; March closed 8.55; May, 8.73; July, 8.96; September, 9.15; October, 9.13.

NEW YORK GRAIN.

New York, March 24 (A.P.).—WHEAT—Spot, firm; No. 1, Northern, spring, c. i. f. New York, 1.29; No. 2, hard winter, f. o. b. New York, 1.11; No. 2, Manitoba, do., 1.18¾; No. 2, mixed, and No. 2, amber durum, nominal.

CORN—Spot, firm; No. 2, yellow, c. i. f. New York, 1.01⅞; No. 3, yellow, do., 98⅞.

OATS—Spot, steady; No. 2, white, 56½.

FEED—Quiet; city bran, 100-lb. sacks, 31.60; Western brand., do., 30.60.

HAY—Steady; No. 1, 26.00; No. 2, 24.00 @25.00; No. 3, 21.00@23.00; sample, 15.40 @17.00.

RYE—Easy; No. 2, Western, 72⅞ f. o. b. New York, and 71⅛ c. i. f. export.

BARLEY—Steady; domestic, 75⅜ c. i. f. New York.

LOCAL PRODUCE MARKET.

POULTRY—Alive: Turkeys, young, 32@33; old hens, 32; old toms, 28; broilers, large, 30@32; chickens, medium, 35@36; broilers, small, 42@45; Leghorns, broilers, 30; large fowls, 30; small fowls, 26@27; ducks, 15@18; geese, 15; young keats, 60@65. Dressed: Turkeys, young, 35@38; old, 30@32; Leghorns, broilers, 35; fowls, 60@65; chickens, large, 37@38; keats, 60@75.

BUTTER—Country packed, 20.

LIVE STOCK—Lambs, 12½; calves, 13.

EGGS—Average receipts, 25; hennery, 26.

APPLES — Supplies, light; demand, moderate; market, firm. Barrels: Virginia, U. S. No. 1, 2½ inches up, Winesaps, 6.50@6.75; U. S. No. 1, 2¼-2½ inches, Winesaps, 5.00; Ben Davis, unclassified, 2½ inches up, slightly decayed, 4.00@4.25 Boxes: Washington, extra fancy, medium to large sizes, Delicious, 4.00@4.25; ripe, some decayed, 3.50@3.75; Winesaps, extra fancy, medium to large size, 3.00@3.25; yellow Newtowns, mostly 3.25. Bushel baskets: Va., U. S. No. 1, 2½ inches up, Winesaps, 2.25@2.50; Yorks, U. S. No. 1, 3 inches up, 2.15@2.35.

CABBAGE — Supplies, light; demand, light; market, steady. Florida, 1½-bushel hampers, pointed type, 3.75@4.00, mostly 3.75.

CELERY—Supplies, moderate; demand, moderate; market, about steady. Florida, 10-inch crates, individually washed and precooled, 3 dozen, 2.75@3.00; 4 dozen, 3.00@3.25.

LETTUCE — Supplies liberal; demand, moderate; market, about steady. California, crates, Iceberg type, 4-5 dozen, 3.75@4.00, mostly 3.75; Arizona, crates, Iceberg type, 4-5 dozen, 3.75@4.00, mostly 4.00.

ONIONS — Supplies, light; demand, light; market, steady. Ohio and Michigan, 100-lb. sacks, yellows, U. S. No. 1, medium to large size, 1.75@2.00; Indiana, 100-lb. sacks, yellows, U. S. No. 1, medium size, 2.00, few higher.

POTATOES—Supplies, moderate; demand, moderate; market, steady. Maine, 150-lb. sacks, Green Mountains, U. S. No. 1, 4.00 @4.15; 120-lb. sacks, Green Mountains, U. S. No. 1, 3.25@3.40.

TOMATOES—Supplies, light; demand, moderate; market, about steady. Florida, sixes, ripes and turning, wrapped, fancy count, 4.50@4.75, mostly 4.50; choice count, 3.50@3.75; threes, ripes, wrapped, Gems, 1.25; Florida, lug boxes, ripes and turning, wrapped, 6x6 and 6x7, 3.50@3.75.

STRING BEANS—Supplies, light; demand, light; market, steady. Most stock fair to ordinary quality and condition. Florida, bushel hampers, green, round and flat types, 4.00@5.50; few good quality and condition higher.

EGGPLANT — Supplies, light; demand, light; market, steady. Florida, pepper crates, fancy, 4.50; choice, 3.00@3.50.

PEPPERS—Supplies, light; demand, light; market, steady. Florida, pepper crates, fancy, best, mostly 6.50; fair quality, low as 5.00; choice, 3.00@4.00, few higher.

SQUASH—Supplies, light; demand, light; market, steady. Florida, pepper crates, white, 6.00; bushel baskets, white, 4.00@4.50.

PEAS—Supplies, very light; demand, light; market, steady. Mexico, 45-lb. crates, 7.50@8.00.

CARROTS—Supplies, light; demand, light; market, about steady. Texas, Western lettuce crates, bunched, 2.75@3.00, few 3.50; California, Western lettuce crates, bunched, mostly 4.00.

BEETS—Supplies, light; demand, light; market, steady. Texas, Western lettuce crates, bunched, 3.00@4.00, mostly around 3.50.

CUCUMBERS—Supplies, light; demand, light; market, steady. Indiana, 2-dozen cartons, hothouse stock, No. 1, 4.50; fancy, 5.00; extra fancy, asking 5.25. No sales reported.

CAULIFLOWER — Supplies, light; demand, light; market, steady. California, pony crates, 2.65@2.75.

SPINACH—Supplies, light; demand light; market, firm. Texas, bushel baskets, Savoy type, 1.35@1.50; Virginia, Norfolk section, bushel baskets, Savoy type, mostly 1.25.

STRAWBERRIES — Supplies, light; demand, light; market, steady. Florida, 32-qt. crates, various varieties, considerable green, 25@35 per qt.

ORANGES—Supplies, moderate; demand, moderate; market, steady. Florida, boxes, No. 1, medium size, 6.00@6.50, mostly 6.00.

GRAPEFRUIT — Supplies, light; demand, light; market, firm. Florida, boxes, marsh, seedless, No. 1, medium size, 6.50; other varieties, No. 2, medium size, 5.00.

THE METAL MARKET.

New York, March 24 (A.P.).—COPPER—Quiet; electrolytic spot and future, 18.

IRON—Quiet; No. 2 f. o. b., eastern Pennsylvania, 18.50@20.00; Buffalo, 16.50 @17.00; Alabama, 13.00@15.00.

TIN—Firm; spot and nearby, 37.87; future, 38.12.

LEAD—Steady; spot, New York, 5.50; East St. Louis, 5.40.

ZINC—Easy; East St. Louis, spot and future, 4.85.

ANTIMONY—7.87.

QUICKSILVER—119.00.

London, March 24 (A.P.).—Standard copper—Spot, £70 7s 6d; future, £68 7s 6d; electrolytic, spot, £83 5s; future, £84 5s. Tin—Spot, £170; future, £171 17s ½d. Lead—Spot, £18 15s; future, £18 17s 6d. Zinc—Spot, £19 2s 6d; future, £19 7s 6d.

BALTIMORE MARKETS.

Baltimore, March 24 (A.P.).—WHEAT—No. 2 red winter export spot, 107⅛; No. 2 red winter garlicky domestic spot and March, 108⅛.

PRODUCE—Apples, bbls., Western Maryland and Virginia, U. S. 1s, 2½-inch up, Yorks, 5.50@6.00; U. S. commercial, 2½-inch up, Baldwins, 4.00@4.50; bushel baskets, western Maryland, Pennsylvania and Virginia, U. S. 1s, 2½-inch up, Staymans, 2.25@2.50; Starks and Yorks, 1.75@2.00; Black Twigs, 2.00@2.25; various varieties, unclassified, 75@1.50; boxes Washington extra fancy Winesaps, 2.65@2.75, fancy, 2.40@2.50; C grade, 2.25@2.35; Pearmains, extra fancy, 2.75@2.90.

POTATOES—Maine, 100-lb. sacks, Green Mountains U. S. 1s, 2.50@2.60; New York, 150-lb. sacks, round whites, U. S. 1s, 3.50@3.65; western Maryland and Pennsylvania, 100-lb. sacks, round whites, U. S. 1s, 2.40@2.65; ungraded, 2.00@2.25; long reds, U. S. 1s, 2.50@2.65; ungraded, 2.25@2.50; Florida, double-head barrels, Spaulding Rose, U. S. 1s, 9.75@10.00; U. S. 2s, 6.00@7.00.

SWEET POTATOES—Eastern Shore of Maryland, bushel hampers, yellows, U. S. 1s, 1.50@1.75; ungraded, 1.00@1.15; white yams, 1.15@1.40; Eastern Shore of Virginia, bbls., yellows, U. S. 1s, 2.25@3.00; white yams, 2.50@3.25.

POULTRY—Live: Chickens, young, colored, as to size, 35@38; broilers, as to size, 38@42; capons, as to size, 33@38; chickens, old, heavy, 26@28; medium, 28@29; leghorns and other light stock, 25@37; ducks, white Pekins, 4 lbs. and over, 28@30; Muscovy, 4 lbs. and over, 23@25.

EGGS—Nearby fresh-gathered firsts, 26.

NEW YORK BANK STOCKS.

(Furnished by W. B. Hibbs & Co.)

	Bid.	Asked.
Bank of America	141½	143½
Bankers' Trust	160	162
Bank of Manhattan	151½	153
Central Hanover	393	398
Chase National	169¾	170¾
Chatham Phenix	139	142
Chemical Bank	91½	92½
Commercial National	565	575
Corn Exchange	238½	240
Empire Trust	90	90½
Equitable Trust	134½	135¼
Fifth Avenue Bank	3500	3600
First National Bank	5975	6060
Guaranty Trust	870	874
Irving Trust	72	72¾
Manufacturers' Trust	146	148
National City	244½	246½
New York Trust	300	306
Public National	145	147
Title Guaranty	165	169

Daily Market Background

Complete Summary of Investment Data Compiled on Exchange Days for The Post by Standards Statistics Co., Inc.

New York, March 24 (N.Y.W.N.S.).

Advertising, Printing and Publishing.

PACKER CORPORATION directors vote to omit dividend on common; last payment, 31½ cents a share on January 15, 1930.

Automobiles and Trucks.

GRAHAM PAIGE announce new six-cylinder model to sell around $895. PARAMOUNT CAB to stop operating taxicab fleet; to concentrate on manufacturing cabs. REO earned 54 cents a share in 1929 vs. $22.54 in 1928; brings out new speed wagon model.

Automobile Parts and Accessories.

BUDD MANUFACTURING unfilled customers' releases on hand at beginning of March totaled $13,000,000 vs. $8,000,000 year ago. GENERAL PARTS CORPORATION earned 11 cents a share in 1929 vs. $1.43 in 1928

Automobile Tires, Rubber Goods.

against 3,261,089 in December and JANUARY PNEUMATIC CASING PRODUCTION of United States Rubber manufacturers totaled 4,745,149 against 3,261,089 in December and and 6,722,040 in January, 1929; shipments for month were 4,700,539 casings vs. 3,346,020 in December and 6,626,196 year ago; inventory at end of January amounted to 12,719,137 casings vs. 12,627,157 in preceding month and 13,712,211 at end of January, 1929.

Building, Real Estate and Related Lines.

HORN (A. C.) CO. earned 46 cents a share in 1929 vs. $2.05 in 1928 (before Federal taxes).

Coal and Coke.

D. L. & W. COAL pays $2 quarterly dividend; paid $2.50 in previous quarter. NEW RIVER CO. earned $3.81 a common share in 1929 as against $5.30 a $6 preferred share in 1928.

Copper and Brass.

EAST BUTTE COPPER MINING earned 28 cents a share in 1929 vs. 24 cents in 1928.

Cotton and Cotton Goods.

STANDARD TEXTILE PRODUCTS 1929 earnings estimated at $550,000 vs. $736,074 in 1928.

Electrical Equipment.

GENERAL ELECTRIC earned $8.97 a share in 1929 vs. $7.15 in 1928; orders received in 1929 were 28 per cent above 1928; unfilled orders on December 31, 1929, were 30 per cent above same 1928 date.

Food Products.

AMERICAN CANDY earned 1 cent a share in 1929. CARNATION CO. absorbs A. W. Scott Co. GENERAL FOODS has 33,750 stockholders, gain of 1,685 over number reported in February.

Household Products.

CARTHAGE MILLS defers preferred dividend; last payment of $2 a share on December 31, 1929. ELECTRIC PRODUCTS CORPORATION, formed by General Motors to acquire distributors of FRIGIDAIRE and Delco Light products; largest unit in new company would be Suburban Electrical Development Co.

Investments Trusts.

DIVERSIFIED INVESTMENTS declares initial dividend of 50 cents in cash or 1-50 of a share in stock on class A common. NATIONAL SHAREHOLDERS declares an initial dividend of 25 cents a share in cash or one share for each 100 held. RAILROAD SHARES CORPORATION net earned surplus on March 8 was $267,465, an increase of 182,020 in three months ended that date.

Lead and Zinc.

NATIONAL LEAD stockholders numbered 9,331 as of December 31, 1929, average common holdings were 74 shares class B preferred and 31 class A preferred 55; average holdings for all stock were 55 shares.

Leather and Shoes.

GRAFTON & KNIGHT earned $3.56 a share in 1929; had $171,589 deficit in 1928. G. R. KINNEY & CO. stockholders numbered 1,465 preferred and 484 common on December 31, 1929. MOSS LEATHER CORPORATION had deficit of $778,428 in 1929 vs. $2.74 in 1928.

Machinery and Machine Equipment.

OIL WELL SUPPLY CO. had deficit of $2,468,094, after extraordinary charges of $3,525,516 in 1929; earned $246,623, equal to $3.77 a $7 preferred share in 1929. SACO LOWELL SHOPS had net income of $1,004,034 equal to $12.81 a common share in 1929 vs. deficit of $892,861 in 1928.

Meat Packing.

PACKERS consent decree modification favored by Federal Farm Board.

Mining and Smelting.

PATINO MINES & ENTERPRISES earned $3.31 a share in 1929 vs. $3.78 in 1928.

Miscellaneous.

AMERICAN CAN to build $1,000,000 plant at Richmond. CONTINENTAL CAN to double capacity of Cuba plant. DU PONT (E. I.) DE NEMOURS & CO. acquires Rossiter & Hasslacher Chemical Co. of New York. NATIONAL ENAMELING & STAMPING earned $2.14 a share in 1929 vs. $2.43 (before Federal taxes and giving effect to retirement of preferred) in 1928. STANDARD CAP & SEAL CORPORATION dclares a hundred per cent stock dividend on common. UNITED CAR FASTENER earned $2.27 a share in 1929 vs. $2.46 in 1928. HIRAM WALKER-GOODERHAM & WORTS, LTD., gets consideration rights for number of by-products of United States Industrial Alcohol.

Oil.

STANDARD OF NEW JERSEY offers hydrogenation to refiners at large, forming new company to take over process from Standard I. G. Co., wholly owned subsidiary of company and I. G. Farbeindustrie, A. G.; companies accepting offers to use process must subscribe to stock in new company and pay royalty for use of American process to it. STANDARD OF NEW YORK Department of Justice institutes suit to test legality of merger with Vacuum Oil.

Paper and Paper Products.

ADVANCE BAG & PAPER net income before Federal tax, depletion, &c., for 1929 was $645,153 vs. $628,153 in 1928.

Radio, &c.

KELLOGG SWITCHBOARD & SUPPLY had deficit of $524,935 in 1929; earned $89,192, equal to $3.07 a $7 preferred share in 1928.

Railroad Equipment.

FREIGHT CARS ON ORDER ON MARCH 1 numbered 31,239, compared with 37,820 cars year ago; number of freight cars installed in service during first two months of year totaled $10,217 against 3,566 for same 1929 period; locomotives on order on March 1 number 450 vs. 291 last year; locomotives placed in service in first two months of year numbered 113 vs. 80 in same period last year. PULLMAN, INC., earned $5.23 a share in 1929 vs. $4.86 in 1928.

Rayon.

SNIA VISCOSA earned 22 cents a share in 1929 vs. 46 cents in 1928.

Retail Trade.

GIMBEL BROTHERS had net income of $804,484, equal to $4.37 a $7 preferred share in year ended January 31, 1930, compared with deficit of $909,795 in preceding year. HALLE BROTHERS earned $4.34 a share in year ended January 31, 1930, vs. $3.68 in preceding year. McCRORY STORES earned $4.28 a share in 1929 vs. $4.61 in 1928.

Theaters, &c.

FOX FILM W. R. Sheehan gets show cause order against Bancamerica Blair-Lehman refinancing plan.

Utilities.

MOTOR BUS CO., doing interstate business placed under I. C. C. regulation with cooperation of joint State board by passage of House of Parker bill. CONNECTICUT ELECTRIC SERVICE net earnings for two months ended February 28 were $821,000 vs. $399,000 in like 1929 period. NEW ENGLAND POWER ASSOCIATION surplus after preferred dividend but before depreciation for two months ended February 28 was 24 per cent above like 1929 period. PACIFIC GAS & ELECTRIC three largest stockholders on December 31, 1929, were Standard Gas & Electric, 268,000 shares; Pacific Lighting Corporation, 116,000 shares, and Sun Life Assurance of Canada, 89,400 shares. SOUTHERN CANADA POWER February net up slightly; five months 5.5 per cent above year ago.

ADVICE ON INVESTMENTS

By CHARLES W. STORM.

In making inquiries address Charles W. Storm, financial department of The Washington Post, and inclose a self-addressed, stamped envelope for reply.

R. L. M.—Could you give me information on Grigsby Grunow stock and its possibilities? Has the company been paying dividends over a period of years?

Answer—On March 7, 1930, directors of company voted to pass quarterly dividend due at this time. Last payment on stock was 50 cents a share on January 2, 1930. B. G. Grigsby, president, said company this year expected to do a substantially larger business at a greater profit than last year, but because of larger working capital required to finance increased volume and any new product, directors decided to omit the dividend. Development work on electrical refrigerator was reported nearly completed.

Mr. Grigsby said extreme competitive conditions were encountered in 1929, but this condition now was removed by the withdrawal from radio industry of a number of companies. Sales for nine months ended February 28, 1930, were $54,149,153, against $37,587,328 in like period of previous year. In 1928, before four-for-one split-up, company paid $1.60 in dividends. In October, 1929, annual rate was increased to $2 a share.

American Home Products.

D. K.—Kindly furnish me with some information concerning American Home Products, as I understand the outlook is favorable.

Answer—This company manufactures drugs, cosmetics, patent medicine, tooth paste. These products are distributed mainly through Drug, Inc. Earnings for the first eight months of 1929 were around $3.78 a share on the common stock, while ret for the full year is estimated at $6 a share, the best annual showing for the company. The stock was placed on a $4.20 yearly dividend basis a year also with the declaration of a 35-cent monthly distribution, as compared with $3.60 yearly previously. Negotiations are reported under way for the acquisition of new products, and directors expect a substantial increase in business during 1930. American Home Products may be classed as a speculative investment with favorable long-pull prospects.

Pilot Radio; Hayes Body.

P. R.—I desire some information concerning Pilot Radio & Tube and Hayes Body Co. Which of the two stocks is considered the best?

Answer—From an income standpoint Pilot Radio should receive preference, as the stock pays $1.20 annually in dividends, and earnings last year approximated $2 a share on the 200,000 Class A shares outstanding as of May 31. Pilot, which turns out radio set parts, will soon manufacture television sets, television being regarded as the marvel of the age. The stock may be classed as a conservative investment issue with good long-pull prospects.

Hayes Body pays no dividend, and the stock, therefore, must be regarded in the light of a speculation.

Lago Oil; Foote Bros.

H. G. W.—Kindly furnish me with some facts regarding Lago Oil and Foote Bros. Gear & Machine.

Answer—Earnings on Lago have not been sufficient for the payment of dividends, which puts the stock in the speculative group. Foote reports a large demand for its tractors, and business in December established a high record. Profits for 1929 equaled $2.34 a share on the 240,000 outstanding shares, as compared with $1.07 in 1928. Foote, in addition to manufacturing tractors, is the world's largest maker of gears. A dividend of $1.20 annually is distributed, making the stock a speculative investment and suitable for the long pull.

American Solvents; Tennessee Copper.

Mrs. G. L. D.—Will you kindly give me information about American Solvents and Chemical? Is it a good investment? Which would you advise, common or preferred? What were the high and low prices for 1929? Also, what is your opinion of Tennessee Copper & Chemical as an investment?

Answer — American Solvents & Chemical does not pay any dividends on the common, therefore the stock is in the speculative and not in the investment class. On the preferred, however, annual dividends of $3 per share are being disbursed. On this basis, the return to the investor on the present selling price of this issue is 9.7 per cent. Although the outlook for this company does not appear to be so promising as in the case of some of the other concerns engaged in a similar line, it is, nevertheless, quite hopeful. The high and low prices for the common stock in 1929 were $37 and $12, respectively; for the preferred, $42.50 and $28, respectively.

Tennessee Copper & Chemical, on which annual dividends of $1 per share are being paid, gives a very substantial yield at its present price. For that reason, it is fairly well regarded from a speculative investment viewpoint, especially because of the improved outlook for the copper and chemical companies generally.

Wall Street Briefs

New York, March 24 (A.P.).—Cotton goods were quieter following an easing in the raw material. Finished goods were in better call for prompt shipment. Raw silk was unchanged. A more active demand is reported for silks in the gray for finishing purposes. Burlaps were rather easier. At new prices for fall, fancy worsteds in men's wear are more active.

The Bank of the Netherlands today announced the lowering of its rediscount rate from 3½ per cent to 3 per cent, beginning tomorrow.

The visible supply of American grain shows the following changes in bushels: Wheat decreased 2,250,000, corn decreased 248,000, oats decreased 796,000, rye decreased 40,000, barley decreased 203,000.

The Standard Oil Co. of New Jersey, which, with the I. G. Farbinindustrie A. G., of Germany, controls a hydrogenation process for the production of refined oils, has offered the use of the process to any oil refining company that the Standard Co. believes can commercially use it. A new company is being formed to own the American rights to the process and those companies desiring to use it shall have to buy stock in the company and pay a royalty.

A report that the Middle West Utilities Co., an Insull organization, had acquired the Kentucky Securities Corporation, through the purchase of 95 per cent of the common and more than 50 per cent of the preferred stock from the International Securities Corporation was confirmed today. Properties of the Kentucky Securities Corporation include the Lexington Utilities Co., supplying electric light and power, gas, ice and railway and bus services to Lexington, Ky., and a large interest in the Consolidated Coach Co., which operates a bus system in several States.

Initial public financing for the Twin States Natural Gas Co., formed to own and operate natural gas properties in Kentucky and West Virginia will consist of 100,000 shares of no par participating class "A" stock; it will be offered later in the week. Application has been made to list the stock on the Chicago Stock Exchange.

The Waldorf System, operators of a chain of lunch rooms in 45 Eastern cities, plans to open between 10 and 15 new stores within the next few weeks.

The Hamilton Gas Co. has purchased in fee, the gas and oil rights on the property of W. E. Chilton in Knott, Perry and Breathitt Counties, Kentucky, consisting of 15,000 acres.

The Moon Motor Car Co. of St. Louis, has arranged to manufacture a quantity of cotton picking machines for the American Cotton Picker Corporation. The contract for this year calls for the delivery of 5,000 machines.

NEW YORK PRODUCE.

New York, March 24 (A.P.).—BUTTER—Stealy; receipts, 6,039. Creamery, higher than extra, 38@38¾; extra (92 score), 37½@37¾; first (88-91 score), 35@37¼; packing stock, current make, No. 1, 28; No. 2, 25.

CHEESE—Steady; receipts, 160,435. State, whole milk flats, fresh, fancy, 18½; do., held, fancy to fancy special, 24@26.

EGGS—Firm; receipts, 22,765; mixed colors, regular packed, closely selected extra, 27¼@27¾; extra first, 26½@26¾; first, 26@26¼; seconds, 25¼@25 4-5; mediums, 24¾@25; storage packed, closely selected, heavy, 28½@29; extra first, 27¼@28; first, 26½@27; nearby hennery brown, extra, 28½@29; extra first, 27@28; nearby and nearby Western hennery white, closely selected extra, 32; average extra, 29½@30; Pacific Coast white, extra, 32½@34½; extra first, 30@32.

POULTRY—Dressed irregular; chickens, frozen, 22@34; fowls, fresh, 25@32; frozen, 24@31; turkeys, fresh, 30@33; frozen, 32@42. Poultry, alive, not quoted.

SUGAR—Raw, spot, duty paid, 3.53; refined, 5.00 for fine granulated.

COFFEE—Spot, quiet; Rio 7s, 10 to 10¼; Santos, 14¼ to 14¾.

BALTIMORE LIVE STOCK.

Baltimore, March 24.—CATTLE—Receipts, 300 head; light receipts; market steady; steers, good to choice, 12.00@12.75; medium to good, 11.00@11.75; fair to medium, 10.00@11.00; plain to fair, 9.25@10.00; common to plain, 8.00@9.00; culls, medium to good, 8.50@9.00; fair to medium, 8.00@8.50; plain to fair, 7.50@8.00; common to plain, 7.00@7.50.

COWS—Medium to fair, 5.00@6.00; common to plain, 4.00@5.00; heifers, good to choice, 10.00@11.00; medium to good, 9.00@10.00; fair to medium, 8.00@9.00; plain to fair, 7.00@8.00; common to plain, 6.00@7.00; fresh cows and springers, 60@150.

SHEEP AND LAMBS—Receipts 850 head; supply light; market steady; sheep, 2.00@6.00; lambs, 6.50@11.75.

HOGS—Receipts, 3,600 head; supply moderate; market lower; lights, 11.15@11.40; medium, 11.15@11.40; light pigs, 10.25@10.50; heavies, 10.00@11.00; roughs, 7.50@9.50; pigs, 11.00@11.20. Ohio hogs 15@20 cents higher than quotations.

CALVES—Receipts, 450 head; supply moderate; market steady; calves, 7.00@14.00.

FOREIGN EXCHANGE.

New York, March 24 (A.P.).—Foreign exchanges firm. Great Britain in dollars; others in cents.

Great Britain—Demand, 4.86⅝; cables, 4.86⅞; 60-day bills on banks, 4.84⅜.
France—Demand, 3.91¾; cables, 3.91⅞.
Italy—Demand, 5.23¼; cables, 5.23¾.
Belgium—Demand, 13.94½.
Germany—Demand, 23.85½.
Holland—Demand, 40.12.
Norway—Demand, 26.77.
Sweden—Demand, 26.87.
Denmark—Demand, 26.78.
Switzerland—Demand, 19.37.
Spain—Demand, 12.50.
Greece—Demand, 1.29⅜.
Poland—Demand, 11.25.
Czechoslovakia—Demand, 2.96¼.
Jugoslavia—Demand, 1.76½.
Austria—Demand, 14.09½.
Roumania—Demand, .59⅝.
Argentine—Demand, 38.00.
Brazil—Demand, 11.70.
Tokyo—Demand, 49.45.
Shanghai—Demand, 47.71.
Montreal—Demand, 100.01⅛.

CHICAGO STOCKS.

(Reported by W. B. Hibbs & Co.)

	Bid.	Asked.
Balaban & Katz	75	80
Bendix	48¾	49
Borg & Warner	47	47¼
Butler Receipts	10½	10¾
Chi. City & Conn. Ry. com	1¼	1¾
Chi. City & Conn. Ry. pfd	15	16¾
Com. Edison	284¼	285½
Consumers com	5	6
Consumers pfd	.....	65
Elec. Household	48¾	49¾
Great Lakes Dredge	186	195
Illinois Brick	24½	24¾
Libby, McNeil & Libby	18⅞	19½
McCord Rad. "A"	35¼	35¾
Middle West Util. com	37	37⅛
Minn. Honeywell	58	125
National Leather	1½	1⅝
Public Service com., $100 par	264	269
Public Service pfd	264	269
Quaker Oats com	256	275
Quaker Oats pfd	113½	115½
Swift & Co	31¼	31⅛
Swift International	32½	33
John R. Thompson	42½	43
U. S. Gypsum	47½	48
Wahl Co	6¾	6⅞
Yellow Taxi	29	30

FOREIGN BONDS.

French Govt. 4s, 1917	39½
French Govt. 5s, 1931	40½
French Loan 5s, premium	53¼
French Loan 5s, 1928	40⅝
French Loan Premium 6s, 1920	40½
Belgian Premium 6s	28
Belgian Rest. 5s	28
British War Loan 6s	486¼
British Victory 5s	441½
Italian Cons. 5s	42

NEW YORK MONEY MARKET.

New York, March 24 (A.P.).—Call money firm, 4 per cent all day; time loans, firm; 30 days, 3¾@4; 60 days, 3¾@4; 3-4-6 months, 4@4¼; prime mercantile paper, easier, 3¾@4; bankers 'acceptances, steady; 30 days, 2⅝@2½; 60-90 days, 2⅝@2½; 4 months, 2⅝@2½; 5 to 6 months, 2¾@2⅝.

Bar silver, 42¾. Mexican dollars, 31⅝.

FOREIGN MONEY MARKET.

Paris, March 24 (A.P.).—Prices were steady on the bourse today. Three per cent rentes, 87 francs 80 centimes; 5 per cent loan, 102 francs 60 centimes. Exchange on London, 124 francs 24½ centimes. The dollar was quoted at 25 francs 52½ centimes.

London, March 24 (A.P.).—Bar silver, 19¾d per ounce. Money, 2½ per cent. Discount rates, short bills, 2¼ per cent; three months, 2 3-16 per cent.

RICHMOND LIVE STOCK.

Richmond, Va., March 24 (A.P.).—HOGS—Receipts, fair; market, steady; top, 160 to 220 pound corn-fed hogs, 10.75.

CATTLE—Receipts, fair; market, unchanged; veal, top bulk sales choice calves, 13.00; cows, 4.00@8.00; steers, 6.00@12.50.

SHEEP—No receipts reported.

The Washington Post

CLASSIFIED ADVERTISING RATES

For Consecutive Insertions

	Charge	Cash
1 day	25c	20c an agate line
3 days	20c	18c an agate line
7 days	18c	16c an agate line

30 days, 15 cents per agate line

Ads paid for within 7 days after first insertion are entitled to the cash rate.

HALF RATES

For ads that are paid for cash in advance at the business office of The Washington Post, one-half the above rates will apply in the following classifications:

Situations Wanted ..... Half rate
Help Wanted (except agencies) ..... Half rate
Rooms and Board ..... Half rate
Lost and Found ..... Half rate
Livestock, Poultry, &c. ..... Half rate
Dogs, Cats and Pets ..... Half rate
Instruction ..... Half rate
Merchandise (domestic) ..... Half rate
Wanted (domestic) ..... Half rate

No advertisement accepted for less than three lines.

Cash receipts must be presented when requesting refund due to cancellation.

All ads restricted to their proper classification.

The Post reserves the right to edit and classify all advertisements. Also the right to reject ads that it deems objectionable.

Notify The Post immediately if your ad is incorrect. Not responsible for errors after the first insertion.

The Post does everything within its power to censor the classified ads and keep them perfectly clean and honest, and would appreciate it if any reader will call its attention to any ad that they know to be misleading, fraudulent or misclassified.

CLOSING TIME FOR ADS

Is 9 p. m. for daily copy and 6:45 p. m. for Sunday copy.

Ads to appear in early 9 o'clock evening edition must be handed in before 12 o'clock noon.

TELEPHONE YOUR AD TO NATIONAL 4205

And ask for "Classified Department." An Accommodation Charge Account will be extended to those having a telephone listed in their own name. A bill will be mailed after the first insertion.

Discontinuing must be made in writing. For protection of advertisers such orders can not be received by telephone.

LOST

BULL TERRIER—White, male; license No. 174223; answers to name of Barney. Reward if returned to Caswell, 2129 Leroy place nw.: North 4189.

DOG—Male Pekinese; answers to name Pu; strayed from 1218 16th st. nw. Thursday noon; substantial reward. Telephone Meyer, Decatur 1220.

TWO spare tires and racks, vicinity 14th and Clifton sts. nw. Call North 2909.

WATCH—Open face, Elgin; chain and knife; initials J. W. S. on knife. Return to 1739 Park rd. Reward.

WRIST WATCH—Man's gold-band wrist watch, Elgin. Reward. 2816 N st. nw. Pot. 4260.

PERSONAL

ELECTROTHERAPY — Reducing, Battle Creek Sys.; elect. cabinet, Turkish baths; massage, dietist, tested diet. Met. 0439. 917 18th st.

MONEY advanced on diamonds, jewelry and silver; pawn tickets cashed. Livingston & Co., 1319 F st. nw.: National 3649.

NURSING HOME for elderly people; can accommodate one more guest; dietician and trained nurses in attendance. 1457 Fairmont st. nw. Adams 5346.

INSTRUCTION

A GOOD POSITION, yes—6 months earlier; later methods in secretarial training and business subjects. "The school that graduates experts." NATIONAL SCHOOLS, 1333 F (over Bond's); Natl. 2338.

ADVERTISING—Commercial art, interior decoration, costume design, dressmaking. Livingstone Academy, 1333 F st. Met. 2883.

AUTO lessons by experienced white driver, $1 per hour; permits secured any time. North 7440.

DANCING taught privately in 6 lessons. Terms reasonable. School of Dancing. Next door to Earle Theater. Met. 7527.

STENOGRAPHERS—Increase your speed. Join the Columbia Shorthand Club; Gregg-Pitman dictation; 60 to 175 words; $5 mo.; try it free. Evenings, 7 to 9. Post-office Building, 14th & Park rd. Col. 7078.

POTEET'S BUSINESS COLLEGE. Get our free secretarial bulletin preparation for civil service exams. Nat. 4717.

JUNIOR AND SENIOR STENOGRAPHIC classes now forming for approaching civil service examinations. Register now. Mt. Pleasant School for Secretaries, Tivoli Theater Building, Columbia 3000.

STATISTICAL CLERK
APPLICANTS
TODAY
THE LAST DAY OF REGISTRATION.
Special afternoon classes from 3:30 to 5. Mr. John A. Kelly, Mr. Kelly, instructor
MOUNT PLEASANT SCHOOL FOR SECRETARIES
Tivoli Theater Building.
Telephone Columbia 3000.

QUALIFIED SERVICE

AERIALS ERECTED, $4.50
Everything electrical serviced. 50c. Lin. 7927
CITY UPHOLSTERY CO.
2106 18th st. nw. Decatur 2868
Reupholstering. Finest repair work in city at lowest prices.

MOTORBUS SCHEDULES.

TIDEWATER bus connects with ferry for Colonial Beach, leaving W. & A. Station, 12th st. and N. Y. ave., 4:10 p. m. Returning leaving Morgantown, 8 a. m. Fare, $3.25 round trip. Natl. 2145.

CLAIRVOYANT.

LICENSED BY DISTRICT OF COLUMBIA.
DR. JANE B. COATES.
1379 Irving st. nw. Reading. Col. 6227. Message Circle, 2:15 Today.

MADAM ZARA LINCOLN 4341-J.
520 D St. NW.
Cards. Palm. Life read., $1. Hrs. 10 to 10.

1212 EYE ST. NW D'ASHMAN
Metro. 3257.
ADVICE ON ALL AFFAIRS OF LIFE.

MRS. RIZPAH ELDON
2721 14TH ST. NW. (near Girard)
Gives names, descriptions of friends, advice on family, love affairs and business.

THE ONE AND ONLY
Martha Spencer
MOST REMARKABLE READER OF HUMAN DESTINY OF THE PRESENT AGE.
(This ad may be very valuable to you if not taken too late.
924 14th St. N.W.

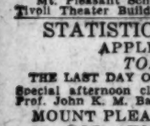

THE MAN WHO KNOWS
Two Entrances.
608 12th st. nw.,
1203 F st. nw.
Up One Flight
Over Woolworth's
5c & 10c Store

SOMETHING TELLS YOU THIS IS THE MAN. DO YOU FEEL THE IMPULSE TO CALL. DO NOT DELAY.
TWO ENTRANCES
PRIVATE STUDIO
AND RECEPTION ROOM
1203 F ST UP ONE FLIGHT
608 12TH ST. NW
HOURS, 9 A.M. TO 8 P.M.; SUN., 10 TO 3

HELP WANTED—FEMALE

BOOKKEEPER wanted; lady, 25 to 30, competent; knowledge of hotel work; state salary and experience. Box 135, Washington Post.

LADIES—Have you sold securities, insurance or magazines? If so, we perhaps can interest you in a matter that will not devote your full time or part time to. We believe it will pay you to come in and have an interview. Call Suite 404, Second National Bank Bldg.

NORMAL SCHOOL graduate, with or without teaching experience, free to leave city, to represent well-established educational concern; good income, promotion and bonus; personal interview required. Box 26, Washington Post.

YOUNG colored girl wanted for light housework; salary $5 per week. 4837 Kansas ave. nw., between 12-1 o'clock Tuesday.

A CASHIER-TELLER, $18; cashier, $14; also clerk-typist; also dietitian; waitresses (4); chambermaids (3). Other commercial positions daily. Wash. Business Bureau, Bond Bldg., 14th and N. Y. ave. nw.

HELP WANTED—MALE

BARBER—White; wanted for every Saturday. 3126 Nichols ave. se.; Linc. 4144.

BARBERS—Colored; for white trade; must be first class. W. E. Barrington's Barber Shop, 829 14th st. nw.

BARBER wanted. Apply 1136 7th st. ne.

BOOTBLACK—$12 per week guaranteed. Apply [illegible] ave. nw.

BOY (colored), over 16, for janitor and messenger work. 1623 H st. nw.

CHAUFFEURS — WHITE, WITH IDENTIFICATION CARDS. APPLY 1317 L ST. N.W., BELL CAB. CO.

CHAUFFEURS, WHITE WITH IDENTIFICATION CARDS. APPLY 1718 FLA. AVE. N.W. CIRCLE CAB CO.

INSURANCE agents appreciate the wonderful selling qualities of the big dollar policy; many are making money selling it on the side; call before 10 or after 4:30. General Insurance Service Corp., Dearike Bldg., 1010 Vermont ave. nw.

MEN—Two, with some sales ability, for new proposition; can make $35 to $75 per week if they are willing to work 6 hours a day; will train you thoroughly. Room 120, McGill Bldg., 8:30 to 9:30 and 3 to 5. Ask for Mr. Daniels.

MEN—Three, of neat appearance, wanted at once to sell goods on trains; small cash security and blue suit required; experience not necessary. Apply to Mr La Mon, East Entrance, Union Station.

MEN—We will select 5 to learn our selling methods; a salary will be paid to the men selected; men of good appearance, well recommended, will be considered. Apply now to Mr. Sherlock, Potomac Electric Appliance Co., 14th and C sts. nw. Use C st. entrance.

NIGHT watchman—White, reliable, steady worker for 8-story building; wages, $17.50 per week; in reply, state age, experience and give at least two references. Address Box 110, Washington Post.

PRESSER—One who is experienced in altering. 1308 North Capitol st.

PRESSER experienced on livery. Steady job. 1954 Calvert st. nw.

SALESMAN—We have an opening in our sales department for one experienced salesman. Must furnish own demonstrator. References required. Anacostia Motor Co., 1325 Good Hope road se.

SALESMEN, experienced in household appliances, wanted for suburban work; large company. Box 106, Washington Post.

SALESMEN (3) for clothing; experience unnecessary but furnish own demonstrator. 2d floor. W. F. Harms, manager.

SODA DISPENSER, experienced. United Cigar Store, 17th and Pa. ave. nw.

A HOTEL CLERK, $90 and meals; also stenographer; also newspaper reporter; also hardware clerk; other commercial positions daily. Wash. Business Bureau, Bond Bldg., 14th and N. Y. ave. nw.

2 SALESMEN

Our men are earning $25 to $75 a week, depending on service. Two good territories open; thorough training given. See manager. Real Silk Hosiery Mills, 1319 F st. nw.

MAN WITH CLOSED CAR

—to sell Eastern manufacturer's line of sterling silver and pewter ware in Virginia, North and South Carolina and other good territories. Address Box 109, Washington Post.

SALESMEN

Are you satisfied with your present earnings? Perhaps we can help you to earn more money on a part-time basis. Come in and let us explain our proposition. Call Suite 404, Second National Bank Bldg.

SITUATIONS—MALE.

BOOKKEEPER—Experienced; also stenographic experience; conscientious, willing worker; references. Columbia 8279.

CHAUFFEUR or butler; excellent references; careful driver; long experience. Phone North 3058

SITUATIONS—FEMALE

COOK—Colored; best of refs. Potomac 3596-W.

COOK (colored) and gen. housework in white good position; city references. Columbia 5486.

DRESSMAKING, plain sewing; will sew out by day. Emily Jackson, 2246 Ontario road nw. Adams 8089.

EXPERIENCED P. B. X. operator wants evening work from 5 p. m.; prefers apartment house; would get room and bath apartment Mrs. Flinchum. Cleveland 0490.

MAID (colored), neat, good cook, general housework; can go out part-time work or day's work. Decatur 2419.

MAID—Colored, neat pleasant; cook, maid, waitress, full or part time; 4 years reference. Potomac 1883.

SOCIAL SECRETARY—Refined young lady desires position as social secretary, companion to retired elderly people. Can furnish best of reference. Call Miss Ryan, Adams 2999

YOUNG, refined lady desires position as social secretary, companion to retired elderly people; can furnish best of references. Call Miss Ryan, Adams 2999.

EMPLOYMENT AGENCIES

CLERK—Female, knowledge of bookkeeping, $16.50; salesgirl, experienced, $12 and commission; cook, colored, female, $40, room and board; housekeeper, colored, $30, room and board. Wash. Gen. Emp. Agcy., 902 Albee Bldg., 15th & G sts.

POSITIONS Need 500 dly.; stenogs., typist, book'pr, sales-men. Free regis. Boyd's, 1333 F. Nat. 2338.

AUTOMOBILES FOR SALE

BUICK 1927 standard coupe, 4-passenger, A-1 mechanically; paint, tires and upholstery excellent; attractively priced. Washington Cadillac Co., 1136-40 Conn. ave., Decatur 3900.

BUICK COUPE, 1928, just $265; new seat covers; a Buick is always a good car to buy; a used car like this will take you wherever you want to go. 1901 14th st. nw.

BUICK Standard Sedan, 1929. New in general appearance and better than new in motor performance. All new tires. You'll agree it's the best offer in town. Sexton Garage, 45 Seaton st. ne. North 1959.

CADILLAC 341 roadster in perfect condition; looks and runs like a new car; fully equipped; your car in trade; terms; Washington Cadillac Co., 1136-40 Conn. ave. nw., Decatur 3900.

CADILLACS—Various models and body styles; conditioned and guaranteed; your car in trade; liberal G. M. A. C. payment plan; open evenings. Washington Cadillac Co., 1136-40 Conn. ave. nw., Decatur 3900.

CHEVROLET—Coach, 1929, for $450; in the pink of condition, all set to go from your home or downtown in a hurry; let the family have this one for shopping in the day time; all prices will be found in plain figures; small payments arranged; 2 brand-new tires. R. L. Taylor Motor Co., Used Car Department, 1901 14th st. nw.

CHEVROLET coupe, 1929. This popular six cylinder car is in excellent condition throughout. Bumpers front and rear. Five good tires. Paint and upholstery very clean. $445. Easy terms. Barry-Pate Motor Co., 2525 Sherman ave. nw. Adams 6000.

CHEVROLET—Sedan, '29; with 4 brand-new balloons; what a value for $260; the fenders just repainted, top redressed, body shows no marks or dents, new radiator, motor checked in our own shop; you'll be surprised when you see this car, as it is really better than this ad has told you. R. L. Taylor Motor Co., Used Car Department, 1901 14th st. nw.

CHEVROLET coach, 1928. This popular model is fully equipped and is as clean as new inside and out. Fine mechanical condition and guaranteed. Low terms. Price $295. Barry-Pate Motor Co., 2525 Sherman ave. nw. Adams 6000.

CHEVROLET—Landau sedan, $145; miles of driving pleasure left; equipped with parking light, bumpers; all the tires are good. R. L. Taylor Motor Co., Used Car Department, 1901 14th st. nw.

CHEVROLET sedan, 1926; splendid condition throughout; five good tires; natural wood wheels; excellent finish; $295; easy terms. Barry-Pate Motor Co., 2525 Sherman ave. nw. Adams 6000.

DODGE 1926 COUPE, leather upholstering. Believe you will agree it's worth our asking price of $265; with terms if desired. R. L. Taylor Motor Co., 1901 14th st. nw.

ESSEX, 1927 4-door Sedan; motor, paint and tires excellent; your car in trade; priced right; terms. Emerson & Orme, 17th and M sts. nw.

FORD COUPE, $135; good tires, lock wheel, dash light, speedometer, spare tire, top redressed; starter and battery the best; this is just the car to get around town in. R. L. Taylor, 1901 14th st. nw.

AUTOMOBILES FOR SALE

ESSEX SPORT ROADSTER, $195; two-color paint job; a very snappy car for the money; the wheels are painted green; leather upholstery, too. The motor has plenty of pep. It may be just the car you are looking for. 1901 14th st. nw. R. L. Taylor used-car department.

ESSEX COUPE, $495; generous seating space; new rubber; green body and wheels, finish in black; enjoy the week-ends in this car and if you save a little money each week you can pay for this car; the upkeep will be small. 1901 14th st. nw. R. L. Taylor.

FORD coupe, 1929. The man who originally owned this car certainly knew how to take care of it. Paint and upholstery are clean as new. Four U. S. Royal Cord tires like new. Bumpers, slip covers and other extras. Mechanically excellent. $435. Easy terms. Barry-Pate Motor Co., 2525 Sherman ave. nw. Adams 6000.

FORD—Model A '29 coach, only $395; 2 almost brand-new tires, new seat covers; plenty of speed, always away from the green light first; bright finish, the fenders shine; no marks; one week's work on model A should see this by all means. R. L. Taylor Motor Co., Used Car Department, 1901 14th st. nw.

FORD—1929 Model A roadster; two well fenders; dark blue; $275; terms. Anacostia Motor Co., 1325 Good Hope rd. se. See Mr. Carrico.

FORD—Model '29 coupe, $395; 5 wire wheels, gray finish with black fenders; do not imagine here our salesmen will gladly show you our stock of used cars; ask all the questions you care to regarding any car; a fine selection is awaiting your inspection. R. L. Taylor Motor Co., Used Car Department, 1901 14th st. nw.

GRAHAM-PAIGE De Luxe Coupe, 1930. This car has only been driven 2,600 miles, and is offered with a new-car guarantee at an exceptional saving; equipped with 6 artillery wood wheels, well fenders, trunk rack and every extra. Let us show you. Seaton Garage, 45 Seaton st. ne. North 1959.

HUDSON coach, 1927; bumpers front and rear; good tires, good paint; runs fine; priced very special at $195. Barry-Pate Motor Co., 2525 Sherman ave. nw. Adams 6000.

HUPMOBILE 6 five-passenger sedan; a nice little car in fine condition; priced low. Washington Cadillac Co., 1136-40 Conn. ave. nw. Decatur 3900.

LINCOLN phaeton; for social prestige or for real riding pleasure you are assured of a wonderful automobile; carefully driven by chauffeur and kept in splendid condition; this car can be had for $1,000; a chance to buy it for $600; no marks of any kind; equipped with Falls heavy balloon tires that show no wear; grained leather upholstering; special refinishing fully guaranteed. We invite your inspection at R. L. Taylor Motor Co., Used Car Department, 1901 14th st. nw.

NASH 1929 (400) sedan; save $275 on this car; mileage only 2,700. 1407 Rhode Island ave. nw.

PEERLESS, 1928 80 Roadster, $575; black duco finish; 6 disc wheels; in excellent condition; priced low; your car as part payment; terms. Emerson & Orme, 17th and M sts. nw.

PLYMOUTH Coupe, 1929. A real buy that has been driven very little; in excellent condition throughout; priced low; terms to suit purchaser. Emerson & Orme, 17th and M sts. nw.

WHIPPET coupe, 1928. Once in a while you will find a value like this good looking car in excellent condition for only $225. Low terms. Barry-Pate Motor Co., 2525 Sherman ave. nw. Adams 6000.

WHIPPET SPORT ROADSTER, 1927, for only $260; it looks like a '28; one of the best light cars made, equipped with Balcrank bumpers, snubbers, rumble seat, and the wheels are painted in red; heavy rubber upholstery; car finished in two colors; one will get their dollars' worth out of this auto. 1901 14th st. nw. R. L. Taylor used-car department.

Studebaker Service
JOS. McREYNOLDS, INC.
1000 Upshur St. NW. Ph. Col. 0427

YOUR TIME
IS WORTH
MONEY
HERE
SEE
Listing of INDIVIDUAL ADS under Automobiles For Sale.
R. L. TAYLOR MOTOR CO.
1901 14th St. N.W. North 9600

$80.00
DOWN
Will buy a 1928 Chevrolet coach. Nine here on our display floor rooms to choose from. All set to go.
R. L. TAYLOR MOTOR CO.
1901 14th St. N.W.

AUTO PAINTING

READ THIS & ACT NOW
Set wheels, $5; fenders set, $5; body, 3 coats, $10 and $15. See us. Factory jobs $40 up. North 3034. 1231 20th st. nw.

AUTOMOBILES WANTED

AUTOMOBILES by auction at Weschler's, 920 Fa. ave. nw., every Wednesday and Saturday. National 9858.

BEST prices paid for late model cars. Simmons Motor Co., 14th and S sts. nw.: Potomac 3886.

WE BUY any make car; highest prices paid. The Auto Mart, 2014 14th st. nw.; phone North 8127.

CASH for your car. Without a doubt I pay the highest prices in this city. If your car is not paid for I will pay your undue balance and give you the difference in cash. No delay. See Mr. Barnes, 1729 14th st. Decatur 2390.

AUTOMOBILE LOANS

AUTO LOANS and refinancing; confidential; lowest rates; ample parking. McGill, 1402 R. I. ave. nw. North 4954.

LOANS procured on automobiles quickly, confidentially and reasonably. See Harry Yaffy, 934 K st. nw. Metropolitan 3049.

MONEY procured on automobiles; confidential, quick service; unlimited capital; open evenings. Mr. Steger, 643 Maryland ave. ne. Lincoln 0178.

AUTO LOANS
ONE-HOUR SERVICE
H. BERMAN
939 NEW YORK AVE. N.W.
DIST. 5777
Open Evenings Until 9
AUTO LOANS
Immediate Action Use Your Car
Quick Service Low Rates
2014 14th St. N.W. North 0448

LOANS ON AUTOS
USE YOUR CAR—LOWEST RATES
LOANS ON UNPAID CARS.
Acme Fin. & Realty Co.
LICENSED BROKERS.
905 N. Y. Ave. N.W.
National 2453.

MISCELLANEOUS SALE

KITCHEN AID, with attachments; used only 6 times; also ladies' dresses (size 38); in good condition. Phone Cleve. 5388.

WICKER SETTEE and chair; reasonable. Phone Metropolitan 2161, Apt. 223.

WOOD—Seasoned oak, $16 cord; small round and slab wood, $11; $6 half cord. Clar. 2194. C. B. Munson, Arlington, Va.

X-RAY EQUIPMENT—Complete; includes timer, tube, tank; many other adjuncts; cost $3,200; sell at $475; perfect operation or no sale. Adams 2158.

WANTED—TO BUY

APPAREL—Men's, ladies' or children's, or all kinds, regardless of condition. Gather it up and call M. Cohen, Met. 9764, 7749. We pay cash. 1233 7th st. nw.

BOOKS—Highest prices for sets, fiction and miscellaneous books in any quantity. "Bring them" or phone Metro. 5413. Pearlman's Big Book Shop, 933 G st. nw.

CASH for false teeth, dental gold, discarded jewelry, platinum, diamonds. Send to Rich Refining Co., 1809 Jefferson ave., Brooklyn, N. Y.

FURNITURE that you have no further use for you can turn into cash by calling M. Cohen, Met. 9764, 7749. 1233 7th st. nw.

FURNITURE—If you want to get full value for your furniture, send to D. Notes; 25 years of fair dealings. Phone Dist. 8112.

I AM in immediate need of a quantity of good, substantial used furniture; can pay cash. Metropolitan 3061.

Gold, Silver Watches, Diamonds
And old jewelry needed for our mfg. dept
SELINGER'S Full cash value paid
818 F STREET.

BUSINESS OPPORTUNITIES

BARBER SHOP for sale, cheap; 3 chairs 2104 14th st. nw.

BARBER SHOP for sale in Northwest residential section. Apply Theo. Block, Wash Loan & Trust Bldg., Nat. 1740.

LADY or gentleman to invest capital with services; full or part time, in established business. Please write Box 120 Washington Post.

SAVINGS—Limited opportunity invest small amount with unusual advantage; safety for principal with interest while securing also attractive possibilities of speculative investment. True! No harm to talk it over. Address Box 122, Washington Post.

TAILORING SHOP for sale; good reason for selling; reasonable price. Met. 0525.

WILL give patentable idea to worthy gentleman with small capital. Box 128, Washington Post.

FURNISHED ROOMS

ARIZONA HOTEL (310 C nw.) — Neatly furnished rooms, $4 wk. up; transients, $1.

B ST. NE., 1019—Entire 1st floor (2 rms., kitchenette fixtures, sink); elec., hot-water heat; near cars.

CENTRAL, 1628 17th—Large liv. rm. (fireplace) and bedrm. (7 windows); well fur.; clean, quiet, abund. heat, cont. h.-w., lav.

CHEVY CHASE, D. C.—Large front room; private family; continuous hot water; breakfast if desired; garage. Cleve. 5380.

CLIFTON ST. NW., 1478—Large, 2d-floor front rm; all modern improv.; home cooking; near bus and cars. Col. 5381.

CLIFTON ST. NW., 1460—Pleasant room, suitable for 1 or 2; near bath; home privileges; terms $525-W.

CRITTENDEN ST. NW., 1232—Attractive front room for 1 or 2; near cars and bus; rent reasonable.

DOWNTOWN—Unusually quiet, clean, homelike, south; continuous hot water, phone, maid service. 1717 DeSales.

DUPONT CIRCLE—Newly furnished room, suitable for 1 or 2; 1785 P st. nw.; 3 to 5 p. m.; gentlemen only.

FRANKLIN PARK, Apt. 75—Nicely furnished room, practically private bath, all-night elevator service, downtown location. Metropolitan 4055.

K ST. NW., 1927—Bright, newly papered rm. and kitchenette (sink, gas range, ice box); housekeeping; $30.

KILBOURNE PL., 1706 bet. Kenyon and Lamont)—Attractive front rms.; A. m. i.; owner's home; $17-$22.50. Adams 4714.

L ST. NW., 1402—Large room; suitable for 1 or 2; gentlemen only; private bath.

L ST. NW., 1404—Clean, cheerful room, suitable for one or couple; every comfort including use of reception room.

L ST. NW., 1323—Beautiful rms.; newly papered; polished floors furnished; run. wat. in every rm.; $4, $5, $7, $8 wkly.

LARGE room and kitchenette, $6.50 and $7.50 weekly; clean walls and floor covering; electricity, gas; downtown. 920 Grant pl. nw.

ONTARIO RD. NW., 2519—Dainty bedsitting rm.; also basement kit.; completely furn.; priv. entrance. Call eves., Col. 4675.

OVERLOOKING Iowa Circle, 1511 13th st. —Well-kept, heated home; continuous hot water; large front room; single front, $15.

UPSHUR ST. NW., 1525—Large front rm., 2d floor; private home; near cars and bus; reasonable. Col. 8391.

12TH ST. NW., 1017—Nicely furnished room in private home; all modern improvements; rent reasonable.

12TH ST. NW., 1406—Single room, nicely furnished, closet, running water; good location; reasonable, tranquilista.

1225 13TH ST. NW.—Beautifully furnished, 3d-floor front, 3 large windows; also other rooms; running water; convenient location; permanent or transient.

13TH ST. NW., 2523—Single and double rms.; south, expos.; home-cooked food; $17.50 up per mo.; house is detached and has large yard.

14TH ST. NW., 3523—Single room immaculately clean, closet, continuous hot water, excellent bed, telephone, gentleman, private family; reasonable. Adams 2277.

16TH ST. NW., 1846—Single or twin beds; adjoining bath; continuous hot water.

16TH ST. NW., 3105—Large rooms, wonderful location; private home; suitable for two or three young men; all modern improvements.

16TH ST. NW., 1501—Nice, quiet, comfortable single fur., twin beds, privacy bath, fine loc., gentlemen. North 4699.

1625 MASS. AVE. NW.—Nicely furnished, rooms for girls; home-cooked meals, with privileges; $35 each per month. Dec. 0632.

17TH ST. NW., 1636—Nicely furnished single and double rooms; semiprivate bath; instantaneous hot water; reas. Met. 9565.

A PLEASANT PLACE TO LIVE.
THE WESTMINSTER, 1607 17th st. nw.
Beautiful rms.; newly decorated; each with bath or running water; elevator service; spacious parlor; $7 to $10 weekly.

BEAUTIFULLY FURNISHED ROOM IN CHEVY CHASE. PRIVATE FAMILY. CLEV. 6370.

MEN
CAN YOU IMAGINE
Renting a newly furnished room in an 8-story, fireproof, elevator bldg., opposite the Mayflower Hotel, and with a telephone in the room and all-night service, at these rates: $10 to $14 a week, $40 to $55 per month, $2 to $2.50 per day. Special rates for 2 in room on application. Room equal to any hotel in Washington. Club showers. DE SALES CHAMBERS.
1735 DE SALE ST. Decatur 4830.

ROOMS WITH BOARD

CONN. AVE., 1834—Excellent room for two or three persons; lovely home surroundings; wonderful home-cooked meals.

11TH ST. SE., 138—Comfortable room for 1 or 2, ½ block from Lincoln Park; convenient to cars, &c. Atl. 0894.

1331 K ST.—Near downtown business and amusements, desirable surroundings, excellent meals, reasonable, tranquilista.

ROOMS—UNFURNIISHED

1133 6TH ST. NW.—Entire 2d floor, 3 rooms, kitchen and bath, all modern improvements; $35.

TABLE BOARD

VERMONT AVE., 1332—Dinners, hot bread, plenty fresh vegetables; home-made desserts. Decatur 3390.

APARTMENTS FOR RENT

Furnished

PLYMOUTH (Apt. 52)—Nicely furn. fl. rm., kit. (sink, range), bath; also single rooms. $12, $15. Frank, 6248-W.

FAIRMONT ST. NW., 1335—Entire 3d floor, 3 rooms and bath; $50. Phone Adams 5781.

L ST. NW., 1409—Downtown; sunshiny 2 and 3 room, well-furnished, housekeeping apts. Met. 4705.

Unfurnished

THE WYOMING
Columbia rd., at Connecticut ave.; desirable apts. varied sizes: 7 rms., bath, southwestern exposure; 3 rms., bath, southwestern exposure; with excellent cafe in bldg.; all-night switchboard service; General Electric refrigeration.

APARTMENTS FOR RENT

Unfurnished

INGLESIDE TERRACE, 1810 (below 18th and Newton)—5 large rooms, bath, porch $55; near park. Adams 2451.

1430 G STREET NORTHEAST.
2 rooms and bath $32.50
3 rooms and bath ..... $40.50 and $42.50
FOR COLORED.
1754 S STREET NORTHWEST.
3 rooms and bath $37.50
SEE WELCH, REALTOR.
15th and New York Avenue.
Tel Nat'l 4346-4347.

THE ECKINGTON.
Apt. 105—4 rooms and bath $40.00
Apt. 109—4 rooms and bath 40.00
Apt. 204—4 rooms and bath 37.50
J. LEO KOLB,
923 New York Ave. District 5027.

DESIRABLE downtown apartments, three and four rooms and bath. Low rent. Inquire Zager & Salus, 920 New York ave.

THE BAYHEAD, 724 3d st. nw.—One and two room apts. Frigidaire. New building. Reasonable. See resident manager.

HOUSES FOR RENT

Furnished

GRANT CIRCLE—4401 5th st. nw.; six room corner brick house; h.-w. h.; a. m. i.; oil burner, beautifully furnished; sleeping porch; garage; reasonable. D. L. Luxford, Nat. 0942; eves., Col. 4248.

Unfurnished

CHEVY CHASE, D. C.—For rent, Brick; 5 bedrooms, ba., 2d fl.; 1 bedroom, ba. 1st fl.; beautifully planned. $125 mo.; cor. Spanish type, 6 rms., ba.; gar., $80 mo.; 11 rms., 3 ba.; brick; 2-car gar.; overlooking Rock Creek Park, especially low rent. Fulton R. Gordon, Peoples Ins. Bldg. Dist. 5231. Eve. Clev. 4733.

FOR COLORED.
822 9th st. ne., 6 r. and bth., gar. $40
438 and 439 G st. nw., 7 rms. and bath, garage $40
See WELCH, Realtor.
15th and New York Ave.
Telephones: National 4346—4347.

STORES FOR RENT

STORE FOR RENT
Modern store, located directly opposite Mayflower Hotel, in an excellent business district. Wonderful opportunity awaits the person who desires to rent this store. For terms apply
W. C. & A. N. MILLER
1119 17th st. nw. Dec. 0610

OFFICES AND STUDIOS

CHANDLER BUILDING.
1427 Eye St. N.W.
IN THE HEART OF THE FINANCIAL DISTRICT.
Single offices and suites.
Free Secretarial Telephone Service and many other features.
Reasonable rentals.
SHANNON & LUCHS, INC.
Managing Agents.
1435 K St. Natl. 2345.

BUSINESS PLACES—RENT

STORES—2, small; 21st and K st. nw.; will remodel into 1 or rent separately; very reasonable. Wisconsin 4183.

HOUSES FOR SALE

CHEVY CHASE, D. C.—For sale, $9,750, detached brick, 6 rms. and bath, generous large front and rear porches, open fireplaces; gar. Fulton R. Gordon, Peoples Ins. Bldg. Dist. 5231. Eve. Clev. 4733.

OLIVER ST. NW., 3767—Real home; modern home for home-loving people; double garage. Cleve. 6426.

BRICK, modern, 7 rooms and bath, corner house; built-in garage; price, $11,000; and row, 7 rooms and bath; modern; deep lot; price, $8,500; Northwest location. Box 127, Washington Post.

TO CLOSE ESTATE.
822 9TH ST. NORTHEAST
Six rooms, bath and cellar. Furnace heat. Electricity; one-car detached garage. Priced to sell. Easy terms.
G ST. N.W., NEAR FIFTH
Lot 50 feet by 100 feet to alley. Priced right. Easy terms.
N ST. N.W., NEAR 14TH
Three apartments and office. Suitable for business. Priced right. Reasonable terms.
CONSULT WELCH, Realtor.
15TH ST. AND N. Y. AVE.
Telephones: National 4346—4347.

LOTS WANTED

WILL buy one or more lots valued at about $3,000 each and give one or more nearly new brick houses, rented at $40 each. Apply Boss & Phelps, room 301, 1417 K st. nw.

REAL ESTATE FOR SALE

Virginia

IN HISTORIC TIDEWATER, VA., Gloucester County. A complete little home on salt water; modern 7-room and bath house; about 20 acres of land, with 100 12-year-old pecan trees, chicken houses, barn, tenant house, some fruit and asparagus; 4 miles from school and church; delightful county society. Price $10,000. Write J. C. James, Box 905, Williamsburg, Va.

FOR SALE—Glassow; 3 miles from Natural Bridge; bungalow, 5 rooms and bath, brick cellar, furnace; 1½ acres of land, fence; large yard with young fruit trees; also woodland; easy terms. Address Mrs. H. G., No. 2204 Park ave., Richmond, Va.

Suburban for Sale

SAVE—Buy direct from owner; cheap for quick sale; modern, 4-bedroom home; sleeping porch; garage; large lot; fine location, Virginia, near Key and new Memorial Bridges. Box 129, Washington Post.

WATERFRONT PROPERTY.

UNFORESEEN circumstances compel the sale of 2 most desirable water-front lots at Breton Beach, Md. Adams 7363.

FOR EXCHANGE

WANTED house in exchange for corner lot Irving Conn. ave., Chevy Chase, Md. Address Box 130, Washington Post.

REAL ESTATE LOANS

WE BUY 1st deed of trust notes on vacant grounds, building lots and acreage; also buy second deed of trust notes on improved property. Fulton R. Gordon, Continental Trust Bldg., District 5231.

PLENTY OF MONEY. QUICK ACTION
BRODIE & COLBERT
1707 Eye St. Realtors. Natl. 8875

PROPOSALS

TREASURY DEPARTMENT, BUREAU OF Engraving and Printing, Washington, D. C., March 20, 1930.—Sealed proposals are invited to furnish this Bureau with check paper, postage stamp paper, and internal revenue paper, during the fiscal year beginning July 1, 1930. Contracts will be made only with actual manufacturers of postage stamp and internal revenue paper. Proposals to be received not later than 2 p. m., Thursday, May 1, 1930. Blank forms with specifications for proposals and further information will be furnished on application to A. W. HALL, Director.
24,25,26,27

RESORTS

Canada

CANADIAN NATIONAL
TO EVERYWHERE IN CANADA
901 15th St. N.W., Wash., D. C.

SHOW GIRL — Yes, What's a Girl to Do? — By J. P. McEvoy and J. H. Striebel

AUCTION SALES

THOS. J. OWEN & SON, Auctioneers.
1435 Eye Street Northwest.

TRUSTEES' SALE OF TWO-STORY DETACHED FRAME DWELLING KNOWN AS NUMBER 3014 ADAMS STREET NORTHEAST.

By virtue of a certain deed of trust, dated December 3, 1928, being instrument No. 7, recorded December 4, 1928, and a confirmatory deed of trust recorded March 23, 1929, as instrument No. 42 among the land records of the District of Columbia, at the request of the party secured thereby, the undersigned trustees will sell, at public auction in front of the premises, on WEDNESDAY, THE TWENTY-SECOND DAY OF MARCH A. D. 1930, AT 3:30 O'CLOCK P. M., the following described land and premises, situate in the District of Columbia, and designated as being lots numbered four (4) in square numbered twenty hundred and thirteen (2013) in Fulton R. Gordon's subdivision of "Chevy Chase Grove" as per plat recorded in liber 42 at folio 21 in the Surveyor's Office of the District of Columbia, upon the following terms:

TERMS: Purchaser to pay one-third of the purchase price in cash, the balance in two installments in one and two years, respectively, with interest at the rate of 6½ per cent per annum, and secured by deed of trust on the property sold, or all cash at the option of the purchaser. Conveyancing, recording, etc., at the purchaser's cost. Terms to be complied with within 30 days, otherwise deposit forfeited and the property may be advertised and resold at the discretion of the trustees.

CHARLES D. SAGER.
JAMES N. HUGHES.
Trustees.

THOMAS J. OWEN & SON, Auctioneers.
1431 Eye Street Northwest.

TRUSTEES' SALE OF VALUABLE REAL ESTATE BEING A TWO-STORY FRAME DWELLING, CONTAINING SIX ROOMS AND BATH AND GARAGE, KNOWN AS 3217 McKINLEY STREET NORTHWEST.

NEWS OF LATEST HAPPENINGS IN MARYLAND AND VIRGINIA

SEVEN CANDIDATES ENTER COUNCIL RACE

Little Activity Shown by Alexandria Democrats Prior to Primary.

BANK PAYMENT IS MADE

THE WASHINGTON POST BUREAU.
312 S. Washington St., Alexandria, Va.
Phone Alexandria 523.

Although the Democratic primary for the nomination of three candidates for the Alexandria City Council is but a week off, very little activity has been shown by any of the seven persons whose candidacy is subject to the primary. Probably never before in the history of Alexandria has so little general interest been shown in a local campaign, although it is particularly important.

Of the seven candidates three are residents of the old section of the city, while four have their homes in the newly annexed territory. Those in old Alexandria are Edmund F. Ticer, incumbent, the only one of the three councilmen whose terms expire at this time who has stated his intention of again running for office; Mrs. Dolly Peyton Shepperson, newspaper and club woman, and Arthur Herbert, of the firm of Burke & Herbert, bankers, and a former member of the Board of Police Commissioners. Those who are residents of the new territory are Richard B. Washington, lawyer and former resident of the older section; Mrs. Naomi P. Craver, former councilwoman of Potomac; Clyde C. Lamond, bank director and head of the Potomac River Clay Works, and Emmett C. Davidson, secretary of the International Association of Machinists.

In view of the general apathy, a light vote is expected in the primary, although the newly annexed territory is an unknown quantity so far as the residents of the original city are concerned, and is expected to cast a heavier vote in proportion to population than is the older section. Although the exact figures are not available since the annexation, it is estimated that there are approximately 6,000 qualified voters in Alexandria.

The depositors of the Bank of Del Ray, which closed its doors January 20, yesterday were paid approximately $33,000, or one-third of the total amount of deposits, as a first installment, by Courtland H. Davis, receiver. Long before 9 o'clock, when the bank's doors were opened, a line of depositors had formed in front of the bank, and the officials of the bank were kept busy distributing the checks, which were drawn on the Alexandria National Bank. The rush continued until late afternoon.

The total deposits at the time of the closing of the bank, according to Receiver Davis, were between $90,000 and $95,000, the average deposit being between $75 and $100, although there were a few of as much as $1,000. The majority of the depositors were employes of the Potomac Freight Yard and residents of the Town of Potomac.

The receiver hopes to make another payment on the deposits as soon as certain pending matters, including the sale of the bank's real estate holdings, can be settled. No definite time for this second payment, however, has been announced.

The nomination of members of the board of directors of the Chamber of Commerce, under the plan just adopted, will begin at 9 o'clock tomorrow morning and close at 4 o'clock Friday afternoon. A complete list of individual members will be mailed today to all members of the body, and in voting the member will strike out all names but fourteen, entering these fourteen names on a blank sheet provided by Secretary J. T. Preston. These ballots will be deposited in a box in the rooms of the chamber, and on Friday they will be tabulated by tellers, and the 28 receiving the highest number of votes will be entered on another sheet, which will be mailed out as before.

Of these 28 names the voter will select 14, and these votes will later be tabulated, the 14 receiving the largest vote being declared elected, the first 7 to serve for two years and the remainder for one year.

The ballot box for the final election will close April 2, and the result will be announced at the general meeting to be held April 7.

The board of directors formerly consisted of 24 members. A new feature will be the monthly meetings of the entire membership of the organization.

Incautious presuming on the famed courtesy of members of the Alexandria police force proved the undoing yesterday of an alleged rumrunner. Grover C. Morgan, who gave his address as 2223 Marshall street, Richmond, bound in the direction of home, became confused as to the route and stopped Motorcycle Policeman Ernest Suthard to ask the way to Richmond. Suthard noticed that the automobile driven by Morgan was considerably down at the stern, and asked Morgan to show his permit, which the latter was unable to do. The officer then escorted Morgan and his machine to police headquarters, where a search revealed a cargo of 64 half-gallon jars of whisky.

Arraigned in police court on a charge of illegal transportation, Morgan stated that a man whom he met in the Broad Street Station, Philadelphia, asked him to drive the car from Baltimore to Richmond. Morgan was given the minimum sentence of $250 fine and three months in jail.

The Alexandria Water Co. has announced that for a period of three hours today the city water will be cut off the subdivisions of Glendale and Cottage Park; Alexandria avenue and Royal avenue, Braddock Heights, and that pressure in Potomac will be reduced to some extent due to necessary repairs to mains. Consumers are advised to draw sufficient water for their needs in advance.

A. D. Thomasson, 36 years old, whose home is in Manassas, but who is employed at the Potomac Yards, suffered so serious an injury to his left leg yesterday morning that it was found necessary to amputate it at the Alexandria Hospital. Dr. M. D. Delaney performed the operation, taking the leg off just above the knee. Thomasson suffered a considerable loss of blood, and his condition is regarded as serious, due to loss of blood and shock.

According to railroad officials, Thomasson stepped in front of a moving string of freight cars and was struck. He was picked up by fellow workmen and placed in an ambulance, which took him to the Alexandria Hospital. He exhibited considerable courage, in spite of his intense suffering, and smoked a cigarette while being taken to the hospital. He has a wife and five children living in Manassas.

Dr. W. Louis Schaffer, of the city health department, announced yesterday that a free chest clinic will be held two days this week in the health office on Cameron street, the hours being from 3 to 5 p. m., tomorrow for white persons, and the same hours Thursday for colored. Dr. H. A. Latane and Dr. Llewellyn Powell will be in charge of the clinic.

NEW COMMANDER OF CAVALRY

Henry Miller Service.

In ceremonies at Fort Myer, with the men whom he had lately commanded standing at attention, Maj. Gen. Guy V. Henry, left, yesterday assumed the oath of office as Chief of Cavalry, United States Army. He is shown being sworn in by Maj. S. V. Constant, Fort Myer post adjutant.

CONVICTS' IDLENESS SEEN AS DANGEROUS

Bill Limiting Institutional Products to States Up Before Meeting.

MARKETING IS PROBLEM

Richmond, Va., March 24 (A.P.).—After a full day's discussion of the prison-labor problems of States under the Hawes-Cooper bill passed by Congress, the Eastern-Southern Conference on Institutional Labor today named a committee to give further study to the subject and report its conclusions tomorrow in the form of resolutions.

How best to keep prison inmates gainfully employed and to market their product occupied the afternoon discussion. It was assumed that the Hawes-Cooper bill, which deprives prison-made goods of their interstate character, would become effective four years hence and would greatly reduce the available market.

Warned by John W. Snook, former Atlanta Federal Penitentiary warden, that the "State use" system appeared the only solution, the conference gave full consideration to employment of convict labor in public works and industry for the benefit of State institutions. C. A. Moffett, president of the Alabama Board of Administration, said the problem was particularly acute in his State where there are 5,000 prisoners and the principal prison products are vegetables and textiles. He said the State could not begin to use them all and that he understood Alabama would be prohibited from shipping prison-grown strawberries to Eastern States where there was no competition from the States or local private business.

Idleness of prisoners was characterized by all speakers as both expensive and dangerous.

Eleven States, the District of Columbia, the Federal Government and the national committee on prisons and prison labor were represented at today's sessions.

INSTITUTE OF RURAL AFFAIRS IS PLANNED

New Order in Agriculture Will Be General Theme of Virginia Session.

CONVENES ON JULY 29

Blacksburg, Va., March 24 (A.P.).—"What the new order of things means to agriculture," will be the general theme of the second annual Institute of Rural Affairs to be held at Virginia Polytechnic Institute July 29 to August 1, John R. Hutcheson, director of the agricultural extension division and of the institute, announced today. Because discussions of the economics group will center around the accomplishments and plans of the Federal Farm Board, Alexander Legge, chairman, and James C. Stone, vice chairman, are expected to be present.

The Institute of Rural Affairs will be divided into two general sections, one being devoted to economic questions and the other to sociological problems. Dr. Clyde P. King, Wharton School of Finance of the University of Pennsylvania, will be in charge of the economics group. Dr. King took a leading part in this forum last year. A. F. Woods, director of research, United States Department of Agriculture, also will take an active part.

Rural Ministers to Meet.

The last three days of the ten-day conference of rural ministers probably will be held jointly with the sociological section, which has taken as its general topic "The Farm Home and Rural Church." The leader for the sociological section has not been named.

What adjustments will be necessary on account of the activities of the Federal Farm Board will receive a large amount of the economics group's attention. A distinct effort is being made to give all sides consideration. To carry out this policy, Director Hutcheson has invited a representative of the United States Chamber of Commerce and an official of one of the large tobacco manufacturers to present the point of view of private business on activities of the farm board.

Other leaders in agricultural economics and sociology will be invited to take part.

Interest Is Manifest.

Considerable interest in the coming institute has already been manifested both in Virginia and neighboring States. More than 100 West Virginians have indicated that they will attend. Last year more than 1,500 farmers took part, and Director Hutcheson is expecting over 2,000 this year. Regional problems as well as State questions will be considered.

As last year, the annual State Farmers Institute will be held during the afternoons of the days the Institute of Rural Affairs meets. Technical subject matter, short courses in various agricultural subjects and demonstrations will feature these sessions. The agricultural conference board and the homemakers association also will meet here during the same period.

40 West Virginia Horses Succumb to Influenza

Special to The Washington Post.

Cumberland, Md., March 24.—More than 40 horses in Allegheny County and neighboring sections of West Virginia and Pennsylvania have died from influenza in a month, veterinarians announced today. Although some owners trace the disease to a carload of horses shipped to this section from Virginia about a month ago, others declare they had noticed their horses ailing previous to that time.

Dr. C. A. Matthew, who has been treating horses in Hundman, Bedford and Keyser for six weeks, says that they all show the same symptoms. He likens the disease to influenza which affected humans.

BIRTHS, DEATHS AND MARRIAGES

BIRTHS REPORTED.

Garnett M. and Nettie M. Mattingly, girl.
Philip and Catherine Kadel, girl.
Warren S. and Nancy Cooke, girl.
Edward and Lydia E. Fagan, boy.
Joseph A. and Josephine A. DeMino, boy.
Walter E. and Violet Wilcox, boy.
Lawrence L. and Grace E. Morsal, boy.
Richard F. and Dorothy Clanton, boy.

LICENSED TO MARRY.

Melvin Baker Atkinson, 21, and Florence Louise Kincheloe, 20, East Falls Church, Va. The Rev. J. E. Briggs.
George Browning, 64, Baltimore, Md., and Eugenia Weaver, 45, Baltimore, Md. The Rev. Allan F. Poore.
Samuel Vincent Sulafin, 27, Baltimore, Md., and Irmenia McValdina, 23, Baltimore, Md. The Rev. C. J. Jordan.
Maurice Sylva, 37, Alps, Va., and Ethel Garnett, 18, Alps, Va. The Rev. Homer J. Councilor.
Harry Karloff, 61, Baltimore, Md., and Beulah Hendelmann, 51, Baltimore, Md. The Rev. G. Silverstone.
John Carl Weber, 21, Baltimore, Md., and Elizabeth Anna Hentz, 20, Baltimore, Md. The Rev. John Weidley.
Ira Ridgley, 22, and Violet Peare, 20. The Rev. Edward Gabler.
Albert Abel, 28, and Reba Kohn, 24. The Rev. J. T. Loeb.
George F. Lubcke, 22, and Betty Moreland, 19. The Rev. U. G. B. Pierce.
John P. Bergan, 26, and Helen Collins, Helena, Mont. The Rev. Herbert Scott Smith.
Reginald Wright, 25, and Julia Gordon, 19. The Rev. J. S. Carroll.
William Little, 27, and Marie Ack, 18. The Rev. B. T. Coles.
B. A. Jenkins, 22, and Viola V. Hart, 22. The Rev. Isaac Wright.
James E. Stewart, 45, and Josephine Hamilton, 35. The Rev. D. T. Coles.
Robert Travers, 21, and Althea Scosby, 19. The Rev. G. L. Davis.
Joseph Wells, 21, and Beulahmae Aiken, 18. The Rev. S. A. Young.
Albert Cummings, 25, and Ruth Dockins, 24. The Rev. W. D. Jarvis.

DEATHS REPORTED.

James Fitzpatrick, 89 yrs., 2500 Bladensburg rd. ne.
Margaret B. Treuleben, 83 yrs., 1457 Belmont st. nw.
Mary E. Brennan, 63 yrs., Providence Hospl.
Anna R. Mohan, 58 yrs., 3921 Illinois ave. nw.
Carroll Groove, 51 yrs., Emergency Hospl.
Claude M. Harrington, 47 yrs., Sibley Hospl.
Louis N. Ingram, 80 yrs., 1631 15th st. nw.
Lydia Burgin, 46 yrs., 3941 Ellicott st. nw.
Adeline Stepney, 45 yrs., Gallinger Hospl.
Everett N. Coates, 35 yrs., Walter Reed Hospl.
Henrietta Jenkins, 33 yrs., 323 F st. sw.
Herbert C. Brown, 31 yrs., Walter Reed Hospl.
Eugene Richardson, 28 yrs., Gallinger Hospl.
Helen Wilson, 18 yrs., Freedmen's Hospl.

BRISTOW RESIDENCE DESTROYED BY FIRE

Fairfax Volunteers Unable to Check Flames Near Accotink.

DOCTOR FREED IN COURT

FAIRFAX BUREAU OF THE POST.
P. O. Box 245, Vienna, Va.
Phone Vienna 84.

Fire of undetermined origin completely destroyed a house occupied by Edwin L. Bristow on the Little River turnpike near Accotink Run, about 2 miles south of Fairfax, yesterday morning. The house is owned by former Senator Joseph L. Bristow, of Kansas, father of the occupant, and was valued at about $4,000. The Fairfax Volunteer Fire Department was called, but the fire had made such headway that they were unable to save the building.

Yesterday afternoon the Fairfax company was called to aid in fighting a forest fire raging in a 5,000-acre tract of woods between Fairfax Station and Clifton. The flames, driven by the winds, made such progress that for some time it was believed several houses were in danger. Late last night the fire was still burning. Fire fighters had backfired in hopes of checking the fire.

Dr. Thomas F. Dodd, a prominent physician living near the Theological Seminary in Fairfax County, was found not guilty on a charge of attempted criminal assault upon Mrs. Bessie Sizemore by a jury in the criminal court of the Fairfax County Circuit Court yesterday.

Joseph Ferguson, colored, of Gum Springs, was arrested Sunday evening by Capt. Haywood J. Durrer and Policeman Lewis L. Pinks for the alleged shooting of his brother, Robert. The alleged shooting occurred at the home of Joseph at Gum Springs, after an alleged argument over Joseph's wife. Robert was taken to the Alexandria Hospital where the doctors are trying to save his leg, but it is believed that it will have to be amputated. Joseph was lodged in Fairfax Jail pending outcome of his brother's injuries.

Policeman Pinks also arrested Pomroy Jackson, colored, charged with being a deserter from the United States Army stationed at Fort Benning, Ga. He was turned over to the military authorities at Fort Humphreys.

Miss Sara E. Thomas, Fairfax County home demonstration agent, will be in charge of the radio broadcast this afternoon over WJSV at Mount Vernon Hills from 5 until 6 o'clock. This program will be under the auspices of the Fairfax County Chamber of Commerce. Members of the various home demonstration clubs and boys and girls 4-H clubs of the county will participate in the program.

John F. Jerman, 70 years old, a life-time resident of Fairfax County, died at his home in Jermantown Sunday evening. He is a son of the late M. G. Jerman. He is survived by his wife, Marcia J. Jerman, a daughter, Mrs. Norman Speer, of Oakton, Va., and three sons, Wilbur, of Tappahannock, Va., Benjamin D. and J. LaRue, both of Washington. He also leaves a brother Charles H. Jerman, of Washington, and seven sisters, Mrs. Fred Briggs, and Ludema Ellis, of Washington, D. C.; Mrs. Charles Fritts, of Mount Rainer, Md.; Mrs. R. D. Haines, Mrs. E. S. Whiting and Miss Edna and Bernice Jerman, all of Fairfax.

Funeral services will be held this afternoon at 2 o'clock in the Methodist Church at Fairfax with the Rev. L. B. Atkins officiating. Interment will be in Flint Hill Cemetery at Oakton.

The deceased was for many years a prominent real estate dealer of Virginia and Washington.

The Rector's Aid Society of St. Timothy's Episcopal Church at Herndon will meet this afternoon at the home of their president, Mrs. James Smart. They will complete arrangements for a series of entertainments to raise funds for the society.

The Robert E. Lee Chapter of the United Daughters of the Confederacy will meet this afternoon at the home of Mrs. C. A. Stewart in Falls Church, when the members will bring donations for the fund to aid in restoration of Stratford, birthplace of Robert E. Lee. This will be applied to the quota of the Virginia division of the organization.

The Lenten study class of the auxiliary and Daughters of the King of the Episcopal Church of Falls Church will be held today at the home of Mrs. Harry A. Fellows.

The Eastern Potomac Federation of the Baptist Young People's Union will meet tonight in the Baptist Church at McLean. An entertainment program will be given by the intermediate group of the McLean Church under the direction of Mrs. W. T. Kilby.

The Ladies' Guild of St. John's Episcopal Church at McLean will hold a luncheon and business meeting today at the home of Mrs. Pat Strawser. Mrs. Bruno Wittig, general chairman of the luncheon and card party that is to be given next month, will make the announcement to the personnel of the subcommittees to arrange the party at this time.

Aircraft Inspector Never Up in Plane

Virginia Official Believes Preference for Terra Firma No Handicap.

Richmond, Va., March 24 (A.P.).—James M. Hayes, jr., Virginia's new inspector of aircraft, is not airminded. He admits that he has never been off the ground in an airplane.

However, since his job is to make flying safe—and the experts are agreed that the place to do this is on the ground, not after the plane gets in the air—Mr. Hayes believes his lack of flying instinct won't prove a serious handicap. Just now the inspector of aircraft is spending some time inspecting railroads, which also come under his supervision. His official title is "Inspector of Aircraft and Railroads."

He will make a careful study of the Virginia statutes on aviation control as the first step in taking up his new duties. The Virginia laws carry out regulations of the United States Department of Commerce, with several additional acts with State application only. Mr. Hayes' headquarters will be in the State Corporation Commission offices.

15 TO BE SUMMONED IN QUIZ OF OFFICIALS

Grand Jury in Montgomery Launches Inquiry Into Paper's Charges.

SPECIAL BODY IS DENIED

Fifteen persons will be summoned today to appear before the Montgomery County Grand Jury, which is investigating charges of malfeasance in office preferred by the Montgomery Independent, a weekly newspaper published at Rockville, against county officials. The office of the clerk of the court last night declined to make public the names of those summoned until the summonses had been served. It is understood, however, that the board of directors of the paper and its editorial staff are among those to be called.

The investigation got under way yesterday following the refusal of Judge Robert B. Peter, in Rockville Circuit Court, to dismiss the present grand jury and impanel a special body to inquire into the charges. F. Barnard Welsh, attorney for the Independent, after taking exception to the presence in the grand jury room Wednesday of Maj. E. Brooke Lee, county Democratic leader, and the board of county commissioners, who demanded that the grand jury either indict the county officials or the management of the Independent, Friday set forth three prayers which he asked the court to grant. These were that the present grand jury be dismissed because of the alleged presence on the grand jury of a nephew of one of the county commissioners and an employe of the courthouse, the appointment of a special prosecutor and the appointment of an expert accountant to assist a special grand jury.

Judge Peter declined to take action on any of the pleas, holding that the present grand jury had been legally organized and that he had no authority to appoint a special prosecutor for the grand jury.

Conferred With Other Judges.

The judge made his announcement after asking members of the grand jury to leave the courtroom. He said that he had made a special trip to Frederick to confer with the other two judges in the circuit and that they had agreed with him that there was no justification for dismissing the present body. He declared that one grand jury continues to function until another is appointed and sworn in, and that while there is some conflict on the question of dismissing a grand jury because of alleged unfitness of its personnel "in this case the complaint does not appear to have sufficient merit to justify granting the petition."

Following the judge's decision, the grand jury inaugurated its inquiry into the conduct of the county's business and the handling of the county funds. The first witness called was Capt. Joseph C. Cissel, counsel to the county commissioners, who remained in the jury room for nearly three hours. He was followed by Berry E. Clark, clerk to the county commissioners, who also remained for a lengthy period.

The current issue of the Independent charges that Maj. Lee and the county commissioners are attempting to hide behind the grand jury and to throttle criticism of public officials, in an editorial signed by E. Barrett Prettyman, president of the publishing company.

Editorial Is Quoted.

"The Independent has not, since the present ownership acquired it, made a personal attack on any one. It has not and does not charge corruption, graft, criminality, or moral turpitude. It is glad to attest the pride of the county in the honesty and integrity of its officials," the editorial says.

The paper, however, still charges, the editorial states, that "the county administration has been extravagant, wasteful, unwieldly, cumbersome, heedless of statutes, unprogressive, flavored with favoritism toward its own supporters and so arrogant in its lack of response to the demands of the people as to require that it be swept from power."

Another editorial asserts that the paper "stands firmly by its charges—it retracts not one inch," further remarking that "the fact that Lee and his lackeys seek the refuge of the grand jury shows that they can not stand the gaff."

Antiorganization members were observed in close conversation yesterday, and it is believed that they are preparing for the battle with the Lee machine.

Winchester Man Held After Fatal Accident

Special to The Washington Post.

Martinsburg, W. Va., March 24.—James Bucher, of Winchester, waived a preliminary hearing before a justice here today when arraigned on a charge of manslaughter arising from the death of J. F. Horton, of Winchester, and gave bond for appearance before the May grand jury here.

Mr. Horton died in a local hospital of injuries sustained an hour earlier when the automobile in which he and his chauffeur were driving toward Winchester collided with that being driven by Bucher toward this city, the collision occurring on the State road 7 miles south of here. State police claimed Bucher was using more than his share of the road when the accident occurred.

New County Treasurer Appointed at Culpeper

Special to The Washington Post.

Culpeper, Va., March 24.—Judge A. T. Browning, of the Circuit Court of Culpeper County, today appointed G. W. Mitchell to succeeed S. Russell Smith, who recently relsgned as county treasurer.

Mr. Mitchell has been in charge of the office since Mr. Smith, who is 78 years old, suffered a stroke of paralysis last November. He has served as a clerk in the treasurer's office for several years. Judge Browning ordered the treasurer's office closed until the new treasurer furnished bond and the accounts were rechecked.

Cycle Injuries Fatal To Cumberland Man

Special to The Washington Post.

Cumberland, Md., March 24.—Robert C. Barnes, 21, son of Samuel Barnes, died late yesterday at Memorial Hospital from a fractured skull and other injuries received Friday when he lost control of a motorcycle on Oldtown road, near Virginia avenue, crashing into a house.

Russell Irons, owner of the machine, told Officer E. D. Dryden, of the State Police, that Barnes took it without his permission. Besides his parents, Barnes is survived by three sisters.

$30,000 MARTINSBURG ELKS' HOME

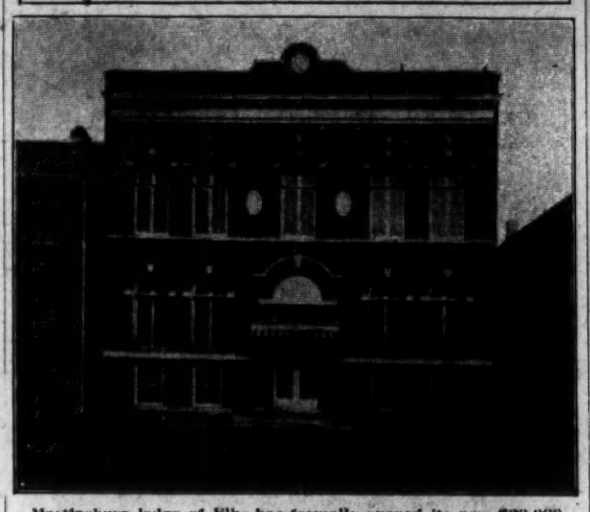

Martinsburg lodge of Elks has formally opened its new $30,000 home in the downtown section with an "open house" which attracted approximately 1,500 guests, and a pretentious ball with 500 guests. The home, of brick and stone, is moderaly equipped and stands on the site of the former home.

RIVER COMMISSION NAMES SUGGESTED

Pollard Considers Men of Northern Virginia for New Group.

POWER WORK CONCERNE

Gov. John Garland Pollard has under consideration the personnel of the Potomac River Commission. The act creating this commission was passed by the Virginia State Legislature during its last session and approved by Gov. Pollard February 18.

The commission is to consist of three members, whose duties are to enter into negotiations with accredited representatives of Maryland, West Virginia and the Federal Government, with a view toward effecting an amicable and equitable agreement respecting the allocation of waters of the Potomac River, with respect to any and all matters that relate to the rights and benefits of the State of Virginia or of the citizens and property owners of Virginia.

The citizens of Northern Virginia are vitally interested in the formation of this commission, as they will be required to deal with the hydroelectric and commercial development of the waters of the Potomac River as it relates to Great Falls and the upper regions of the Potomac.

Names Are Suggested.

Gov. Pollard has been urged to appoint citizens residing in the northern section of the State. It has been suggested to him that he name former Gov. Harry Flood Byrd, of Winchester; Representative R. Walton Moore, of the Eighth Congressional District, of Fairfax, and Thomas R. Keith, a prominent northern Virginia attorney, of Fairfax. Some have suggested that an engineer from one of Virginia's State colleges be named.

While it is not known positively who the governor may appoint, yet it is believed that these names will be found among the list of appointees within the next few days.

The movement to have the commission created was originated by the Fairfax County Chamber of Commerce. Mr. Keith was chairman of the committee on the hydroelectric development of Great Falls and Potomac Waterways and drafted the bill that was submitted to Gov. Pollard and the Legislature.

Moore in Congress Since 1919.

Representative Moore has represented the Eighth Congressional District, which includes most of the counties in northern Virginia, since the Sixty-sixth Congress, June 3, 1919.

Former Gov. Byrd, a successful business man of Winchester, whom Gov. Pollard succeeded, is the father of many reform movements in the State government, and under his regime the present Virginia highway building program was begun.

The new Potomac River Commission is required to meet immediately upon its organization and endeavor to secure at an early a date as possible meetings with similar commissions or the properly accredited representatives of the other States and the United States.

Mystery Veils Death Of Trainman in Woods

Special to The Washington Post.

Clarksburg, W. Va., March 24.—Puzzled over the death of Herman F. Hauger, 62, Baltimore & Ohio Railroad conductor of Terra Alta, whose body was found in woods near there yesterday, a Preston County coroner's jury has arranged for an autopsy and further sessions in efforts to learn the cause. No outward marks of violence were found on the body.

Hauger left home last Friday, presumably to visit a daughter at Brownsville, Pa.

$1,260,000 SCHOOL FUNDS TO BE DIVIDED

Education Superintendents to Gather in Richmond This Afternoon.

CODE REVISION PLANNED

Richmond, Va., March 24 (A.P.).—Distribution of the State equalization fund of $500,000 and the elementary fund of $760,000 will feature the annual conference of county superintendents of education, which opens at 2 o'clock tomorrow afternoon in the hall of the House of Delegates at the State Capitol.

Approximately 90 superintendents are expected to attend the conference, which will continue through Tuesday, ending Tuesday evening with a dinner at the Westmoreland Club to be attended by the superintendents, members of the State Board of Education and the presidents of the four State teachers' colleges.

The superintendents' meeting will be followed by the monthly session of the State Board of Education, to be held Wednesday, beginning at 10:30 a. m. The presidents of the State teachers' colleges will also attend the meeting.

Code Revision to Be Studied.

An important subject to be discussed at both gatherings is the revision of the school code by the 1930 General Assembly. One of these changes was to increase the minimum school term from 140 days, or seven months, to 160 days, or eight months. Among other alterations in the code the General Assembly fixed the retail price of school books at not more than 15 per cent above the wholesale cost, and prohibited loans from the literary fund to counties in default or counties more than six months in arrears in interest payments.

A plan for distribution of the equalization and elementary school funds has been prepared by the State Department of Education, and will be submitted to the superintendents by Harris Hart, superintendent of public instruction. First among the proposals of the plan is a suggestion that appropriations be made to those counties now below the State level of educational efficiency to produce minimum school facilities, this minimum facility to be an eight-month term "taught by a well-trained teacher in sanitary environs."

"The most important factor in equalization is not the length of term, but the quality of instruction," the superintendent's plan states.

Salary Rise Asked.

"A salary scale in the backward counties must be brought up to approximately the scale in the more favored counties, otherwise there can be no equalization of educational opportunities."

The plan proposes a bonus from the elementary fund for counties already maintaining an educational program above the average for the State, the bonus to represent approximately one-half the cost of added facilities above the common minimum for the State.

In order not to discriminate against those counties which have improved instructional methods by consolidations, but which for this reason would be handicapped by the rule allowing one teacher for every 25 pupils in daily attendance, it is proposed to pay all counties approximately $5 for each pupil transported.

The general appropriation bill provides that no county is to receive State aid unless it pays at least 20 per cent of its teachers' salaries, and the State Board of Education is given authority to make exceptions to this rule if it is evident that a county can not pay the required amount.

Daily O'Currences

By JOHN DALY

LUELLA, very much impressed, sang the praises of the man who tried to sell her a new dictionary.

"Don't you think he's gorgeous?" asked Luella.

What difference does it make? We have a dictionary—and a good one.

"He's just a bum," I remarked, and meant it, never having liked dictionary salesmen.

"A bum?" she queried. "Who do you think you're talking about? He may be a second Rudy Vallee—working his way through college."

• • • •

BY George, she's right. This guy, selling books today, or trying to sell 'em, may eventually be the greatest publisher in the world. You never can tell. This is America. It was that way with Rudy. He started with nothing and ended with everything.

"Say," I requested, "ask this fellow to come in here—I'd like to have a talk with him."

In a little while the maestro arrived.

"How old are you?" I asked.

"Seventeen," he replied.

"And are you going to do what?" I queried.

"I'm going to be the next world's sensation," he told me, reciting what had been done by some of the great masters, the Rudy Vallees, the Ted Lewises, the Jackie Coogans, the Texas Guinans and the Helen Morgans.

• • • •

SO that was it! "Yes, sir," he said, "more than that. I'm going to make Rudy Vallee and his ilk——"

"His ilk?"

"His ilk," he said, "what are they but his ilk? I'm going to make his ilk look like——"

"Like what?"

"Like a bunch of pikers," he declared. "America is just in it's infancy. What we need is a great man, and I'm——"

"And you're the great man?"

• • • •

HE gave me a dirty look. "I wouldn't be a bit surprised," he said, reaching for his bassviol, "the ukes, and the saxes have had all the best of it so far——"

"Yeah?"

"Yeah!"

You know, he's right! All we need are some good trap drummers, and a few jews' harp players, not to mention dictionary salesmen.

America for the Americans!

LETTER BY POLLARD SPURS BYRD EFFORT

Says in Alexandria Message He Has Taken Steps for Virginia Landing.

ENGINEER IS DISMISSED

ARLINGTON COUNTY.
BUREAU OF THE POST.
Tel. Clar. 309. Clarendon, Va.

Gardner L. Booth, of Alexandria, chairman of the special committee of prominent citizens of Alexandria and Arlington County, who have been urging Admiral Richard Evelyn Byrd to land first on Virginia soil on his return to the United States, gave out the following letter just received by him from Gov. John Garland Pollard:

"I am glad you are interested in having Admiral Richard Evelyn Byrd land on Virginia soil on his return to the United States. I have already taken steps in this direction and I am anxiously awaiting results."

This letter is the reply to the letter which Mr. Booth sent to Gov. Pollard in which was inclosed the resolution adopted at the recent meeting of the committee, asking Gov. Pollard to take such steps as he deemed necessary toward having Admiral Byrd land first on Virginia soil.

Thomas N. DeLashmutt, who for the last seven years has held the office of sanitary engineer, was notified yesterday by County Engineer C. L. Kinnier that his services would no longer be required after April 1.

Mr. DeLashmutt stated that he had no statement to make other than that he intends to open a privae office and continue his engineering profession.

In addition to the dismissal of Mr. DeLashmutt, B. O. Smythe, who has been employed in the engineer's office, was likewise notified that his services will not be needed effective April 1.

Supervisor B. M. Hedrick, discussing the reduction in the engineer's office, said, "Mr. DeLashmutt has completed all the necessary details for the proposed bond issue for a county sewer system and while it will no doubt be many months before anything is actually done on the project there is at this time no work in the sanitary engineer's office and it is necessary to make the reduction at this time."

County School Superintendent Fletcher Kemp left for Richmond yesterday where he will attend the annual conference of school superintendents throughout the State.

Mr. Kemp, before leaving, announced that at this time there was nothing to be said regarding the bond issue to permit the enlarging of a number of the county schools, including the Washington and Lee High School except that the program was progressing.

With the Arlington County Civic Federation and a majority of the constituent associations having approved the report of the United States Bureau of Education which carries with it the recommendation for the bond issue, indications are that the bond issue will carry with a good majority.

Featuring the monthly business meeting of the Lyon Park Citizens Association, Arthur Orr, president, announces there will be a motion picture entitled "Forests and Water," depicting some of the activities of the United States Forest Service in the campaign of preservation of the national forest. There also will be a lecture by John Kuhns, of the United States Department of Agriculture, which will be illustrated by lantern slides. Mr. Kuhn is supervisor of the national forest in Oregon.

The residents of Lyon Park and vicinity and their friends are invited to attend.

Mrs. J. A. McKnight, president of the Creative Arts Club of Arlington County, will be the principal speaker at the monthly social meeting of the Ashton Heights Woman's Club tonight in its clubhouse. She will review the work of the arts club and its accomplishments.

Miss Peach Black, known as "The English Mocking-Bird," will whistle the "Mocking-Bird" and other selections of the birds of the forest over Station WJSV, Mount Vernon Hills, featuring the program given tomorrow afternoon at 5 o'clock under the auspices of the Arlington County Chamber of Commerce.

Hugh Reid, member of the General Assembly of Virginia, will speak on "Educational Advantages Offered by Arlington County."

The program will include a number of vocal selections by Mrs. A. Tupper Stone and William P. Ames.

The Auxiliary to the Arlington Post, No. 139, American Legion, will hold its monthly meeting at 8 o'clock tomorrow night in the rooms of the Arlington County Chamber of Commerce.

The Mary Washington Chapter, No. 50, Order of the Eastern Star, will meet at 8 o'clock Friday night in the Masonic Temple at Clarendon.

Election of officers will be the principal business to come before the meeting.

Arlington Lodge, No. 193, I. O. O. F., will meet at 8 o'clock tonight in the Odd Fellows Hall at Clarendon.

The Ladies Guild of St. George's Episcopal Church at Clarendon will give a turkey dinner in the Parish Hall Thursday night from 5 to 7:30 o'clock.

The Arlington Citizens Association will hold its monthly meeting at 8 o'clock tonight in the auditorium of the Henry Clay Schoolhouse.

Among the projects to be considered will be the proposed establishment of a Federal postoffice building for Arlington County, the proposed school bond issue for the enlargement of a number of the county school buildings, and the present status of the proposed county sewerage system.

Mrs. Florence E. Cannon, president, will preside.

President Margaret S. Tapp, of the ladies auxiliary to the Arlington Volunteer Fire Department, announces that Mrs. Carl E. Scheffel has been appointed to serve the unexpired term of Mrs. Burgdorf, who has resigned as corresponding secretary.

The burning of a curtain in the home of George West, of Thrifton, last night caused damage estimated to be about $200. Engines from Cherrydale, Ballston and Clarendon responded.

Man Hurt in Cottage Fall.

In a fall from the roof of his cottage, under construction at Chesapeake Beach, Md., while working late yesterday afternoon, T. J. Casey, 25 years old, of 4215 Yuma place northwest, suffered severe injuries of the back and lacerations of the body. He was taken to Providence Hospital.